

CALL TO ARTISTS - REQUEST FOR PROPOSALS

MARK & ROBYN JONES COLLEGE OF NURSING CO-OP ROOM PUBLIC ART MONTANA STATE UNIVERSITY

Bozeman, Montana



Campus Planning, Design & Construction

Montana State University

Physical Plant – 6th Avenue & Grant Street

PO Box 172760

Bozeman, MT 59717-2760

July 2025

I. PROJECT SUMMARY

Montana State University (MSU) wishes to commission a professional artist or artist team to create original art installations at each of MSU's five new Mark & Robyn Jones College of Nursing Buildings. This project seeks to recognize and honor the legacy of Suzie Walking Bear Yellowtail, the first Indigenous registered nurse in the United States from Pryor, Montana. In addition to honoring Yellowtail, the proposed art should reflect broader themes of community, student empowerment, sense of belonging, and the cultural significance of Montana's rural and Indigenous spaces.

II. PROJECT BACKGROUND

The Mark & Robyn Jones College of Nursing project will establish five state-of-the-art nursing education facilities in Bozeman, Billings, Great Falls, Kalispell, and Missoula, Montana. The five facilities will create new opportunities and expand existing offerings meeting the contemporary needs to provide high quality nurses to serve all Montanans.

III. PROJECT LOCATION

The commissioned art will be located in the each of the five Mark & Robyn College of Nursing building's Co-Op rooms. Please see Attachment A for further details.

IV. SELECTION PROCESS

The selection of art will be reviewed by a 6-member committee composed of the university architect, planning manager, 2 members of the Public Art and Artifacts Committee appointed by the committee, 1 Nursing representative, and 1 student representative.

V. BUDGET

The maximum public art budget for the Nursing Co-Op Room Public Art is \$25,000.

The Selection Committee through their selection of an artist(s) or artist team for the design, creation, and installation of art procured through this solicitation shall determine how the budget will be utilized, with any remainder being returned to the Art maintenance fund for long term maintenance of the art.

VI. TIMELINE

July 28 th , 2025	Call for Artists (RFP) Posted
September 11 th , 2025	Artist Proposals Due
October 10 th , 2025	Anticipated Selection/Notice to Artists
November 2025 – August 2026	Installation Period – See Attachment A, page 2

VII. APPLICATION PROCESS

ART PROPOSAL

Proposal that summarizes the artwork, creation process and timeline, and installation process and timeline, including any specialized installation requirements shall be provided. Please submit as a PDF file.

BUDGET PROPOSAL

Detailed cost of the proposed pieces, including installation costs, equipment rental, and travel costs if necessary. Please submit as a PDF file.

ARTIST STATEMENT

Statement that addresses the artist's interest in creating art for the Nursing building Co-op rooms, including the relevance and significance of the proposed work to the community. Limit statement to no more than 1,500 words. Please submit as a PDF file.

RESUME

Resume that includes contact information, formal and informal education, exhibitions, inclusion in public and private collections, awards, and/or other information attesting to the artistic quality of the artist. Please submit as a PDF file.

ARTIST DOCUMENTATION

Up to 10 digital images of recent work to provide an overview of the artist's work for the selection committee. No more than 10 total images may be submitted.

Digital images must be:

1. a JPG file.
2. High resolution digital images (no less than 300 dpi and no more than 600 dpi sized to approximately 5"x7")
3. Labeled with applicant's last name, first name, and image number, e.g., DoeJane1.jpg, DoeJane2.jpg (If you have detail images, keep them in sequence with image of complete work.)

Image detail list:

A corresponding and consecutively numbered list submitted as a PDF file containing the following information for each documentation image:

1. Number of image (e.g. DoeJane1.jpg)
2. Title of work
3. Medium
4. Dimensions
5. Date of completion

6. **Cost of Design and Installation:** It will be assumed that the inclusion of a purchase price means that the work is available and proposed for sale. If the work is provided as a representative sample and not available for purchase, mark as NFS and do not include price.

VIII. CONSIDERATIONS FOR YOUR ARTWORK

- Art reflects the intentions stated for the installation (Section I).
- Art is appropriate for the scale, fit, and experience of each space as defined in Attachment A.
- Art should promote the MSU Public Art and Artifacts Policy's Mission and Intent
 - The proposed art enriches the educational experience for the MSU community.
 - The proposed art is of a subject matter or provides a message of interest for installation on campus.
 - The proposed art is not out of compliance with any relevant laws.
- **Quality and Presentation**
 - The quality of art refers to the overall accomplishment in the art form and content, and the quality of craftsmanship. Art with its own merit may not be acceptable if they are in contrast with the general aesthetic atmosphere and character of the University.
 - The art must be constructed in a manner that ensures intended longevity. The making of the art should include the use of correct technical processes and materials which have sufficient permanence.
 - Works of art must be presented in a professional manner and demonstrate proficient and practiced art techniques.
 - Works of art must be designed and constructed of durable and appropriate materials.
 - The portfolio of art is of appropriate quality of materials/medium for installation on campus.

IX. STUDENT ENGAGEMENT

As an institute of higher education, MSU values experiential learning and student engagement opportunities with professional artists. If selected, MSU is interested in finding mutually agreeable student engagement opportunities around the vision, creation, and/or installation of your artwork.

X. Submission Deadline and Details

- Please submit all application process items to the following OneDrive link: [Nursing Co-Op Submission](#)
- You may contact Sarah Knoebl, Campus Planner, with any questions regarding this RFP at the following email (sarah.knoebl@montana.edu) or by calling (406)-994-5455

- **All submissions must be received by 5pm MDT on September 11th, 2025**
Submissions received after this deadline will not be reviewed.

ATTACHMENT A: MARK & ROBYN JONES COLLEGE OF NURSING CO-OP ROOM PUBLIC ART

TECHNICAL NOTES

- Proposed art must complement the wallcovering shown on page 3, labeled “SP1” in the included drawings.
- Please see drawings below for architectural details.
- Utilization of the column in the Bozeman location is desired.

INSTALLATION NOTES

- Installation of art must be coordinated with the project manager and construction team at sites still under construction (Bozeman, Billings, Kalispell & Missoula).
- Installation of art must be coordinated with building occupants at sites that have been completed (Great Falls).

EXPECTED INSTALLATION TIMEFRAME

- Great Falls – After October 10th, 2025
- Bozeman – After March 20th, 2026
- Billings – After May 8th, 2026
- Kalispell – After July 7th, 2026
- Missoula – After August 18th, 2026

*Installation timeframes for sites still under construction are subject to change.

WALLCOVERING

The wallcovering below will be installed where all site drawings are labeled “SP1”

Product Link: <https://momentumtextilesandwalls.com/products/09238953>



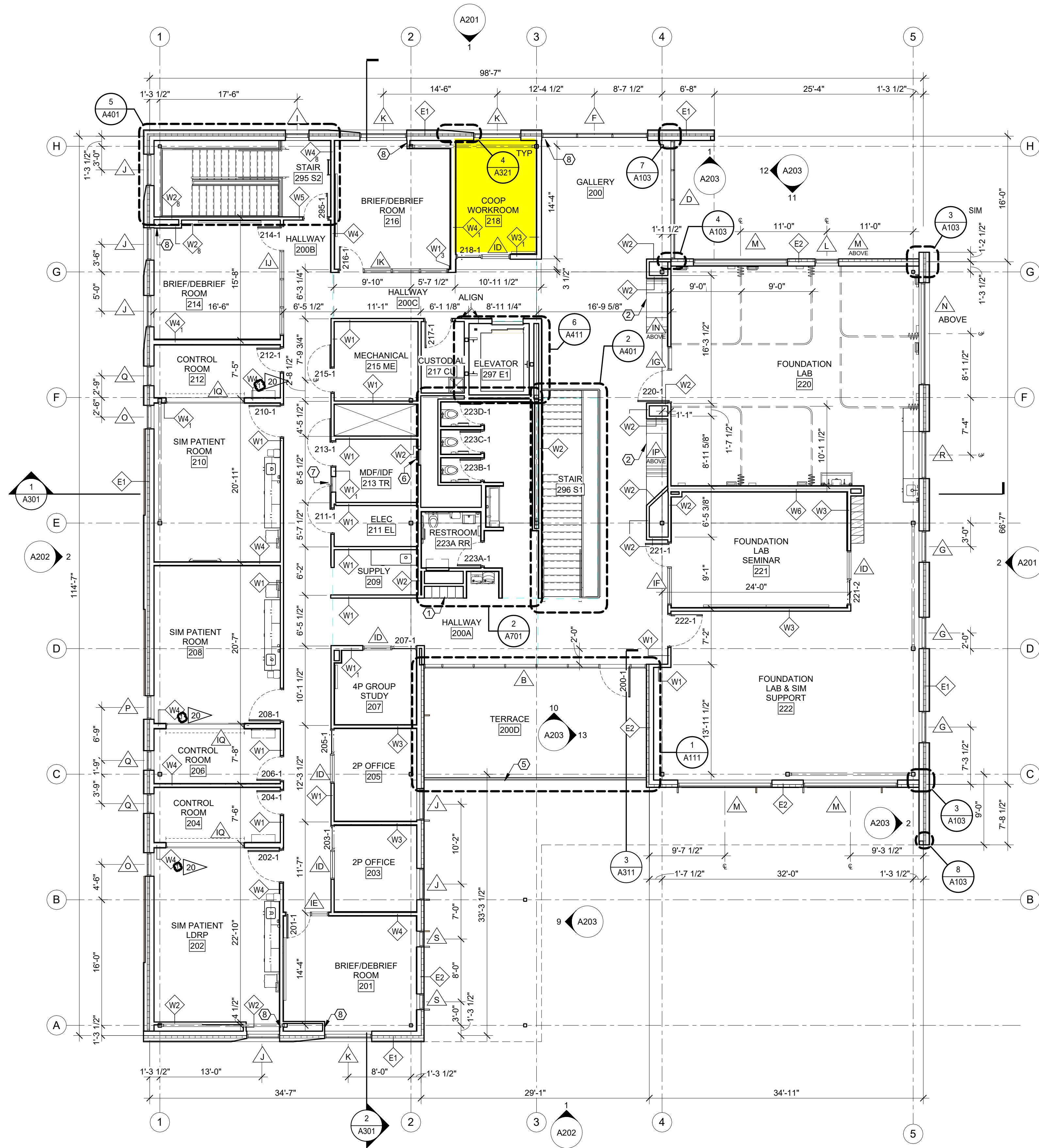

1 SECOND FLOOR PLAN
A102 1/8" = 1'-0"

PLAN LEGEND

- W## ASSEMBLY TYPE (SEE ASSEMBLIES SHEET)
1 ASSEMBLY MODIFIER, PER TYPE
NAME ROOM NAME AND NUMBER
X WINDOW TYPE (SEE A600s)
X KEYNOTE
SIM DIRECTION OF VIEW, IF APPLICABLE
1 DRAWING NUMBER
X000 SHEET WHERE DRAWN
101-1 DOOR NUMBER (SEE SHEET A601)
DIMENSION TO FACE OF FRAMING
DIMENSION TO GRID LINE
DIMENSION TO CENTER LINE

GENERAL PLAN NOTES

- A. SEE A500 SHEETS FOR ALL FINISH REQUIREMENTS.
B. SEE A600 SHEETS FOR WINDOW AND DOOR SCHEDULES.
C. SEE A700 SHEETS FOR INTERIOR ELEVATIONS.
D. COORDINATE WITH BUILDING SECTIONS AND STRUCTURAL DRAWINGS FOR FINISH FLOOR ELEVATIONS.
E. SEE G100 SHEETS REGARDING BUILDING CODE REQUIREMENTS.
F. SEE SHEET A002 FOR TYPICAL EXTERIOR AND INTERIOR WALL TYPE ASSEMBLIES.
G. SEE A900 SHEETS FOR REFLECTED CEILING PLANS AND DETAILS.
H. PROVIDE BLOCKING IN WALL FOR ALL MOUNTED EQUIPMENT, MILLWORK, AND HARDWARE.
I. FIELD VERIFY ALL CASEWORK AND BUILT IN COMPONENTS PRIOR TO FABRICATION.
J. COORDINATE ALL PLUMBING FIXTURES LOCATIONS WITH PLUMBING DRAWINGS.
K. DIMENSIONS OF EXTERIOR WALL ARE TO FACE OF STUD (UNLESS NOTED OTHERWISE).

KEYNOTES

- 1 BUILT-IN LOCKERS
2 CUSTOM BUILT-IN SEAT & TABLE NOOK A803
3 NOT USED
4 NOT USED
5 METAL GUARDRAIL. SEE 1/A402 FOR DETAIL. SAME AS STAIR 1 GUARDRAIL.
6 24"x48" ACCESS PANEL, MOUNT FLUSH WITHIN WALL 6" ABOVE FINISH FLOOR, PAINT TO MATCH ADJACENT WALL.
7 24"x24" ACCESS PANEL, MOUNT FLUSH WITHIN WALL 5' TO CENTERLINE OF PANEL, PAINT TO MATCH ADJACENT WALL.
8 WALL TO ALIGN WITH OPENING PER 8/A103.

BUILDING PERMIT SET

MARK & ROBYN JONES COLLEGE
OF NURSING - GREAT FALLS
MONTANA STATE UNIVERSITY

Cushing
Terrell
ARCHITECTS

DRAWN BY:		TS
REVIEWED BY:		KN
REV.	DESCRIPTION	DATE
4	CITY COMMENT 1	05.03
7	PR-04	07.17
9	PR-06	07.17
16	PR-12	10.22
20	PR-16	11.21

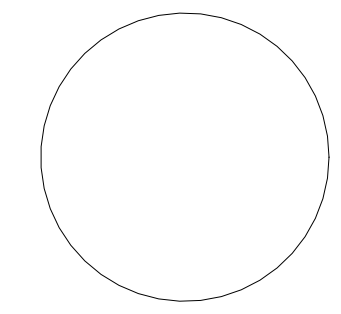

PPA#21-0170

A/E#: 2022-02-09-02

SHEET TITLE
SECOND FLOOR PLAN

SHEET
A102

DATE
03.08.2024

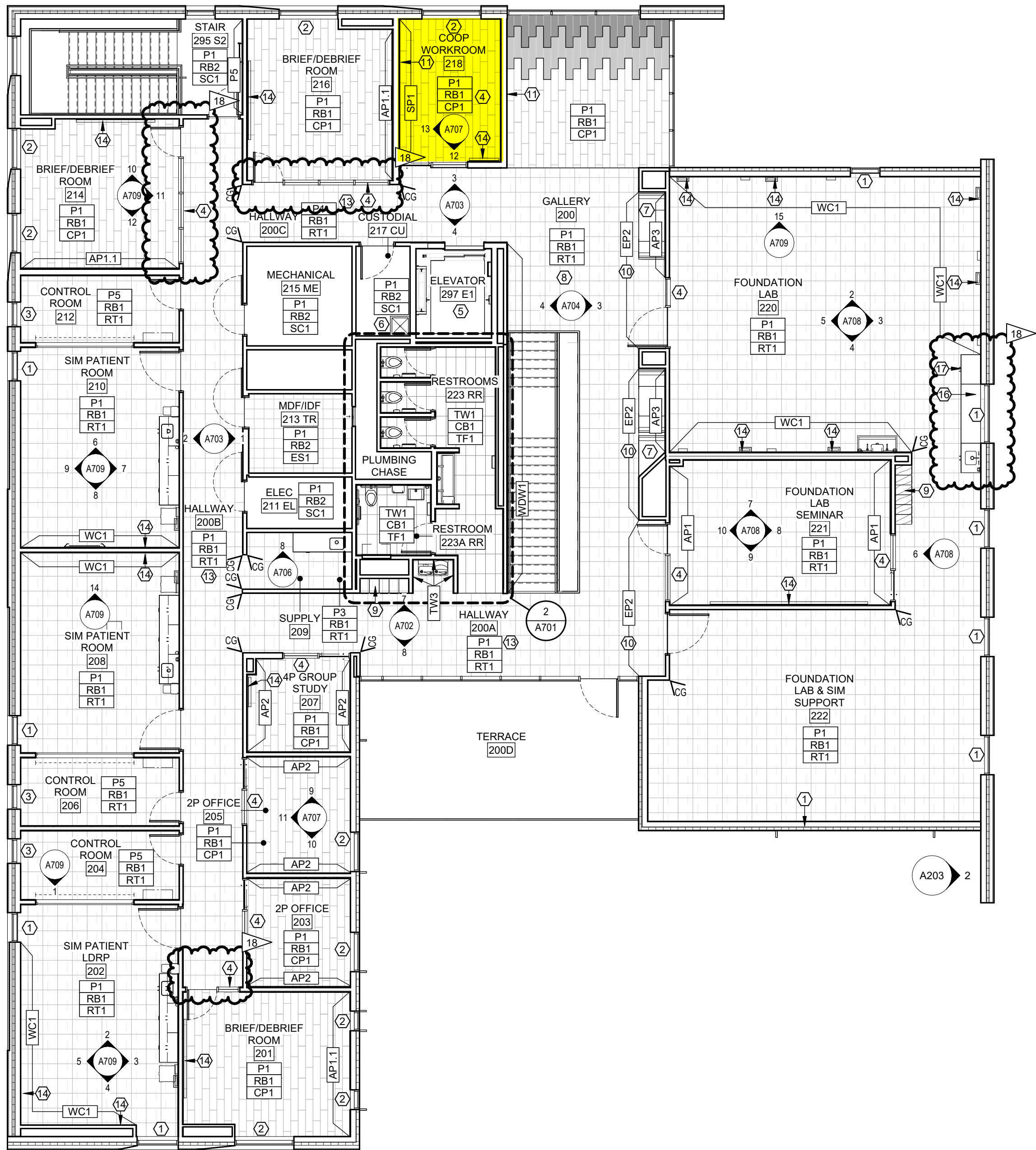

1 SECOND FLOOR FINISH PLAN
A502 1/8" = 1'-0"

FINISH PLAN LEGEND

NAME
101 ROOM NAME AND NUMBER

(A8#) # INTERIOR ELEVATION CALLOUT AND DIRECTION OF ELEVATION VIEW

XX### FINISH TAG

XX### EXTENT OF ACCENT PAINT OR WALL FINISHES

FINISH TAGS DISPLAYED IN GROUPING ON FINISH PLAN REPRESENT MAJORITY ROOM FINISH SELECTIONS. ORDER OF GROUPING DEFINED IN EXAMPLE BELOW:

XX### MAJORITY WALL FINISH
XX### MAJORITY BASE FINISH
XX### MAJORITY FLOOR FINISH

CG LOCATION AND TYPE OF CORNER GUARDS 'CG1'

FLOOR FINISH 'CP1' FLOOR FINISH 'ES1'
FLOOR FINISH 'CP2' FLOOR FINISH 'RT1'
FLOOR FINISH 'CP3' FLOOR FINISH 'TF1'
FLOOR FINISH 'EM1' FLOOR FINISH 'TF2'
FLOOR FINISH 'EM2'

GENERAL FINISH NOTES

- A. VERIFY ALL CONDITIONS AND DIMENSIONS IN FIELD PRIOR TO FABRICATION.
- B. ALL PRODUCTS ARE TO BE INSTALLED PER MANUFACTURER'S INSTRUCTIONS, USING MANUFACTURER'S ADHESIVES, TOOLS, AND METHODS.
- C. REFER TO SPECIFICATIONS AND MATERIAL FINISH LIST FOR ALL MATERIAL PRODUCT INFORMATION.
- D. FOR INTERIOR ELEVATIONS AND ADDITIONAL FINISHES, RE: A700'S.
- E. FOR CEILING HEIGHTS AND ADDITIONAL FINISHES RE: A800'S.
- F. COORDINATE ALL OWNER FURNISHED EQUIPMENT, ACCESSORIES, AND FURNITURE WITH OWNER AND/OR OWNER'S VENDOR.
- G. ALL FLOOR TRANSITIONS ARE TO OCCUR DIRECTLY BENEATH DOORS OR CENTERED IN OPENINGS. TRANSITIONS ARE TO BE ADA COMPLIANT.
- H. REFER TO FINISH PLAN FOR LOCATION OF CORNER GUARDS. INSTALL AT TOP OF WALL BASE.
- I. ALL GYPSUM WALLS TO BE PAINTED 'P1' UNLESS OTHERWISE NOTED.
- J. ALL GYPSUM CEILINGS AND SOFFITS TO BE PAINTED 'P1' UNLESS OTHERWISE NOTED ON REFLECTED CEILING PLAN.
- K. ALL WALL BASE TO BE 'RB1' UNLESS OTHERWISE NOTED.
- L. ALL HOLLOW METAL FRAMES TO BE PAINTED BLACK IN SEMI-GLOSS FINISH, UNLESS OTHERWISE NOTED.
- M. ALL METAL ACCESS PANELS, COVER PLATES, VENTS, AND GRILLES TO BE PAINTED TO MATCH THE SURFACE IT IS LOCATED ON.
- N. ALL QUARTZ AND SOLID SURFACE COUNTERTOPS TO HAVE EASED EDGES. ADJACENT BACKSPLASH TO MATCH, UNLESS OTHERWISE NOTED.
- O. ALL WINDOW TREATMENTS ARE TO BE FIELD MEASURED, INSTALLED WITH ALL COMPONENTS, AND INSIDE MOUNTED, UNLESS OTHERWISE NOTED.
- P. ALL WALLS TO RECEIVE CUSTOM GRAPHIC TO HAVE A LEVEL 5 GYP FINISH.
- Q. ALL LEARNING STUDIOS, LABS, CONFERENCE ROOMS, AND OFFICES TO RECEIVE 'WH1' WHITEBOARD. REFER TO MATERIAL FINISH LIST FOR PRODUCT SPECIFICATIONS AND ELEVATIONS FOR SIZING.
- R. FOR ALL FLOORING AND WALL TRANSITIONS REFER TO MATERIAL FINISH LIST FOR PRODUCT SPECIFICATIONS. GC IS RESPONSIBLE TO PROVIDE THE CORRECT SIZING FOR TRANSITIONS.
- S. SEE RCP FOR PAINTED DRYFALL SYSTEM AND ACOUSTIC SPRAY SYSTEM.
- T. PAINT ALL EXPOSED STRUCTURAL STEEL COLUMNS, CROSS BRACING, ETC. WITH 'P1' SEMI-GLOSS FINISH, UNLESS NOTED OTHERWISE.

KEYNOTES

1. MOTORIZED AND CONTROLLED ROLLER SHADES 'WS1' TO BE INSTALLED ON EXTERIOR WINDOWS IN THIS ROOM. COORDINATE POWER AND AUTOMATION WITH ELECTRICAL.
2. MANUAL ROLLER SHADES 'WS2' ON EXTERIOR WINDOWS IN THIS ROOM.
3. MANUAL ROLLER SHADES 'WS3' ON EXTERIOR WINDOWS IN THIS ROOM.
4. INSTALL PRIVACY WINDOW FILM 'WF1' ON GLAZING IN THIS ROOM. REFER TO MATERIAL FINISH LIST FOR PRODUCT SPECIFICATIONS. REFER TO DOOR SCHEDULE FOR MOUNTING HEIGHTS. AT LOCATIONS INDICATED, INSTALL FILM ON CORRIDOR SIDE OF GLASS.
5. ELEVATOR CAB FINISHES TO BE SELECTED BY ARCHITECT FROM VENDORS FULL RANGE, INCLUDING WALL AND CEILING PANELS, HAND RAILS, AND FLOORING.
6. INSTALL 'FRP1' ON ALL WALLS IN THIS ROOM. 4FT HIGH TO START AT TOP OF BASE.
7. CUSTOM BOOTH SEATING AND TABLES. SEE ELEVATIONS, RENDERINGS AND DETAILS FOR CONSTRUCTION AND DESIGN INTENT. REFER TO MATERIAL FINISH LIST FOR UPHOLSTERY.
8. SEE ISOMETRICS, ELEVATIONS, RENDERINGS FOR DESIGN AND MATERIAL INTENT.
9. SEE MATERIAL FINISH LIST 'LK1' / 'LK1.1' FOR LOCKER OR CUBBY SPECIFICATION. VENDOR PROVIDED. VENDOR INSTALLED.
10. ALL WALLS WITHIN ALCOVE TO BE PAINTED WITH 'EP2'.
11. LEVEL 5 WALL FINISH FOR FUTURE ART INSTALLATION.
12. INSTALL 'WP1' ON ALL WALLS IN THIS ROOM. 4FT HIGH TO START AT TOP OF FINISHED FLOOR. INSTALL WALL BASE ON TOP OF WP#.
13. WHITEBOARD LOCATED ON THIS WALL. REFER TO MATERIAL FINISH LIST FOR PRODUCT SPECIFICATIONS AND ELEVATIONS FOR SIZING.
14. COORDINATE GROMMET LOCATION WITH AV DRAWINGS. CUT IN FIELD. PROVIDE COVER INSERT.
15. COORDINATE VENTING REQUIREMENTS FOR AV EQUIPMENT HOUSED IN LOWER CABINET. CABINET TO PROVIDE POWER CONNECTION OR ROUTE TO POWER CONNECTION.



BUILDING PERMIT SET

MARK & ROBYN JONES COLLEGE
OF NURSING - GREAT FALLS

MONTANA STATE UNIVERSITY

Cushing
Terrell

co ARCHITECTS

DRAWN		LD
REVIEWED		MH
REV.	DESCRIPTION	DATE
3	ADD-03	04.16.24
9	PR-06	07.17.24
15	PR-11	10.01.24
18	PR-14	Date 10.25.24

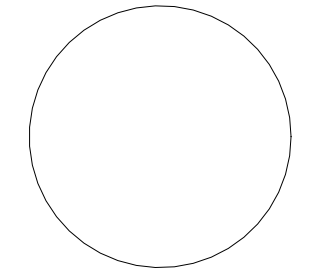

PPA#21-0170

A/E# 2022-02-09-02

SHEET TITLE
SECOND FLOOR
FINISH PLAN

SHEET
A502

DATE
03.08.2024

GENERAL INTERIOR ELEVATION NOTES

A. A. SEE A701 FOR TOILET AND LAV ACCESSORY SCHEDULE.
B. SEE A503 FOR MATERIAL/FINISH ABBREVIATION LIST.
C. PAINT ALL EXPOSED STRUCTURAL STEEL COLUMNS, CROSS BRACING, ETC. WITH 'P1' SEMI-GLOSS FINISH, UNLESS NOTED OTHERWISE.

KEYNOTES

- MODULAR CASEWORK: GC TO COORDINATE, VENDOR PROVIDED, VENDOR INSTALLED. SEE SHEET A801 AND MATERIAL FINISH LIST FOR PRODUCT SPECIFICATIONS. LABS & CLINICAL CASEWORK TO HAVE UNDERCABINET LIGHTING ALSO PROVIDED BY MODULAR CASEWORK VENDOR. COORDINATE WITH ELECTRICAL.
- FAUCET BY GC/PLUMBING SUB. COORDINATE WITH MODULAR CASEWORK VENDOR FOR INSTALLATION DIMENSIONS.
- AV MONITOR. REFER TO AV DRAWINGS FOR MOUNTING HEIGHTS.
- EQUIPMENT NIC. REFER TO ELECTRICAL AND MECHANICAL PLANS FOR CONNECTIONS AND HEAT LOADS.



MARK & ROBYN JONES COLLEGE
OF NURSING - GREAT FALLS
MONTANA STATE UNIVERSITY

Cushing
Terrell
ARCHITECTS

DRAWN BY:		LD
REVIEWED BY:		MH
REV.	DESCRIPTION	DATE
1	ADD-01	04.01.2
3	ADD-03	04.16.2

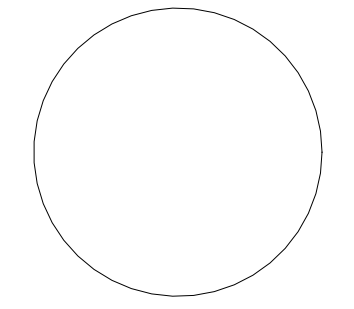

PPA#21-0170

A/E#: 2022-02-09-02

SHEET TITLE
INTERIOR ELEVATIONS

SHEET
A707

DATE
03.08.2024

BUILDING PERMIT SET

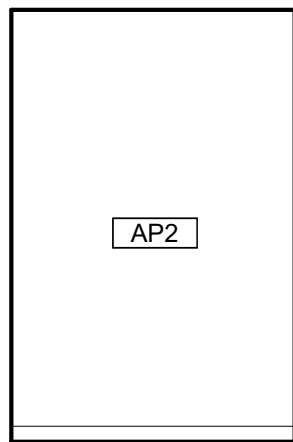

1 TYP. PRIVATE MEET - NORTH
A707 1/4" = 1'-0"

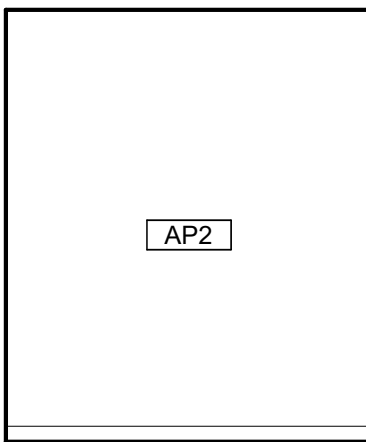

2 TYP. PRIVATE MEET - EAST
A707 1/4" = 1'-0"

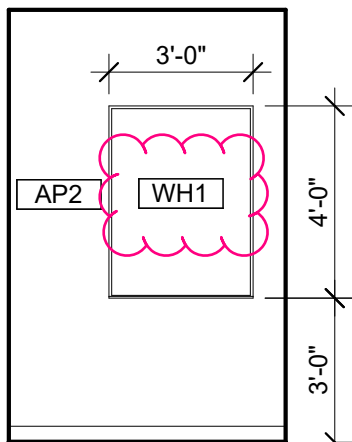

3 TYP. PRIVATE MEET - SOUTH
A707 1/4" = 1'-0"

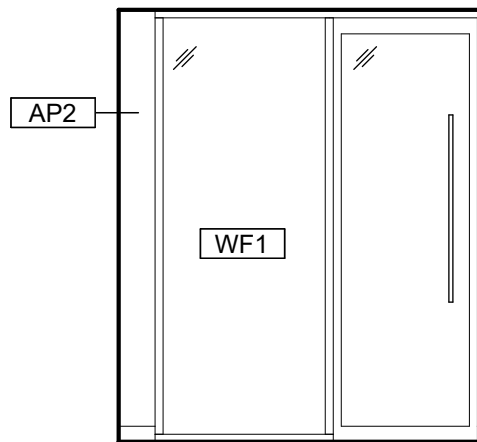

4 TYP. PRIVATE MEET - WEST
A707 1/4" = 1'-0"

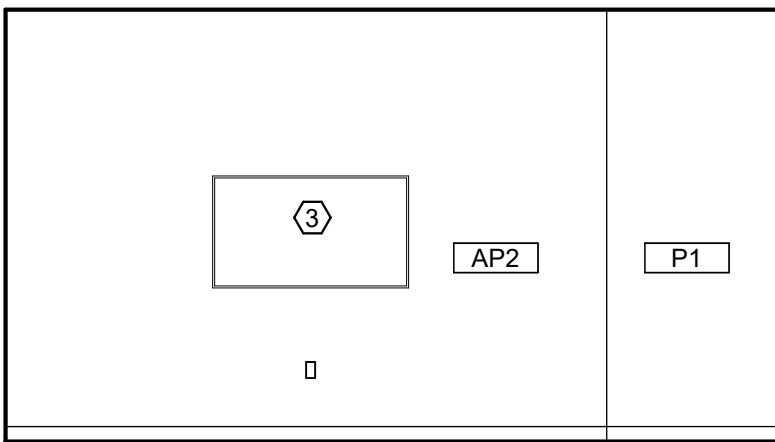

5 TYP. 4P GROUP STUDY - NORTH
A707 1/4" = 1'-0"

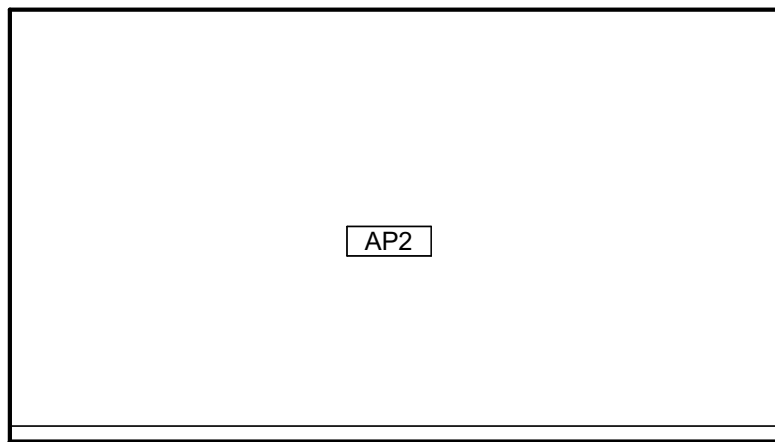

6 TYP. 4P GROUP STUDY - SOUTH
A707 1/4" = 1'-0"

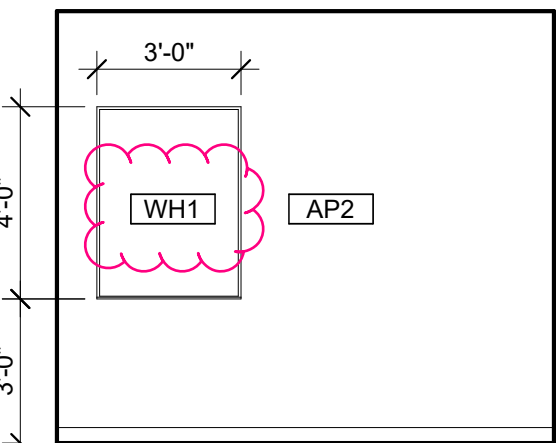

7 TYP. PRIVATE OFFICE - WEST
A707 1/4" = 1'-0"

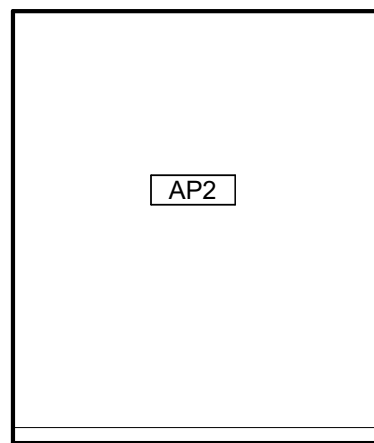

8 TYP. PRIVATE OFFICE - NORTH
A707 1/4" = 1'-0"

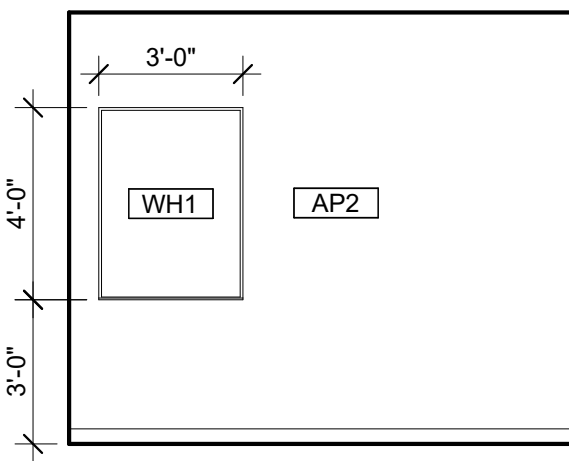

9 TYP. 2P OFFICE - NORTH
A707 1/4" = 1'-0"

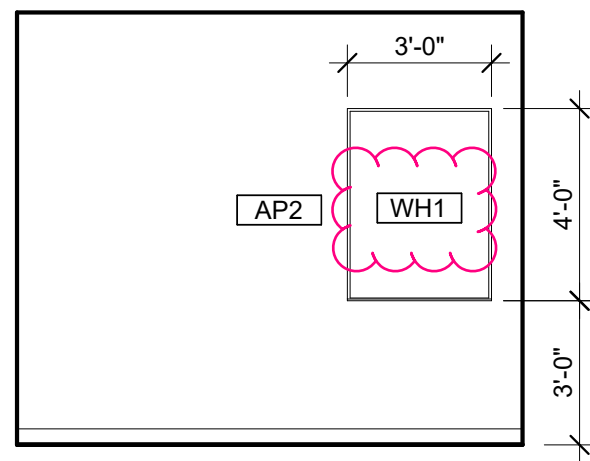

10 TYP. 2P OFFICE - SOUTH
A707 1/4" = 1'-0"

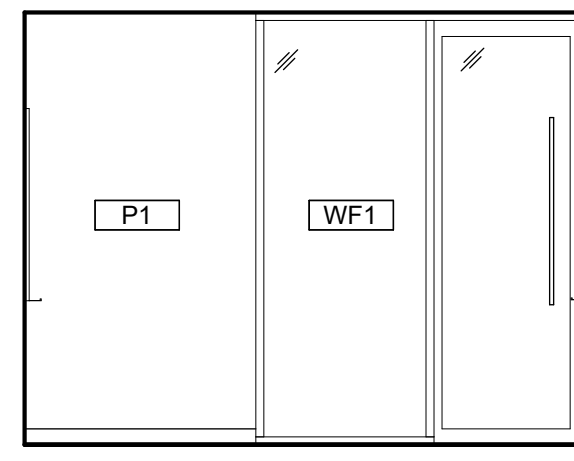

11 TYP. 2P OFFICE - WEST
A707 1/4" = 1'-0"

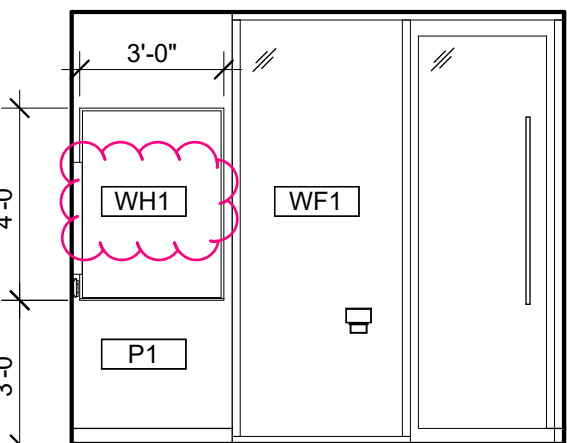

12 COOP WORKROOM - SOUTH
A707 1/4" = 1'-0"

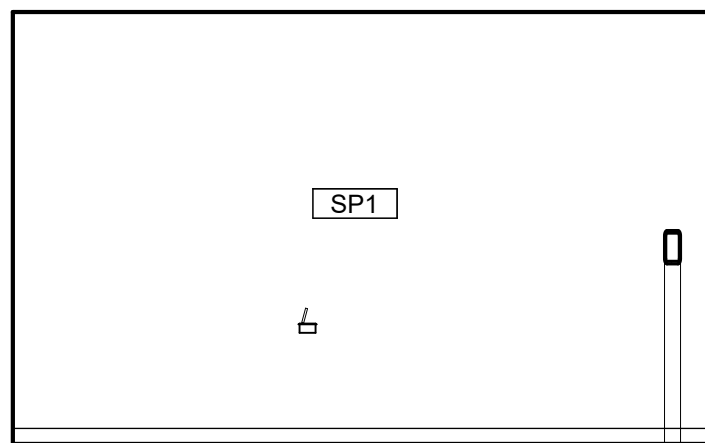

13 COOP WORKROOM - WEST
A707 1/4" = 1'-0"

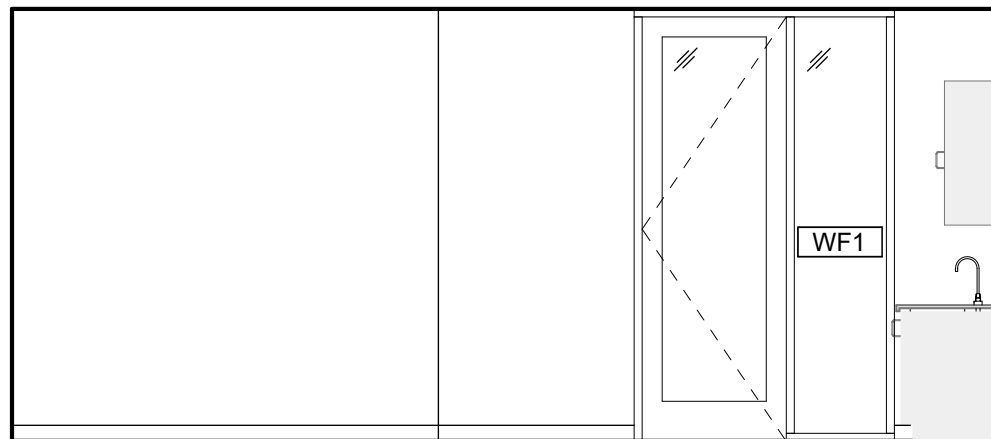

14 FACULTY LOUNGE - SOUTH
A707 1/4" = 1'-0"

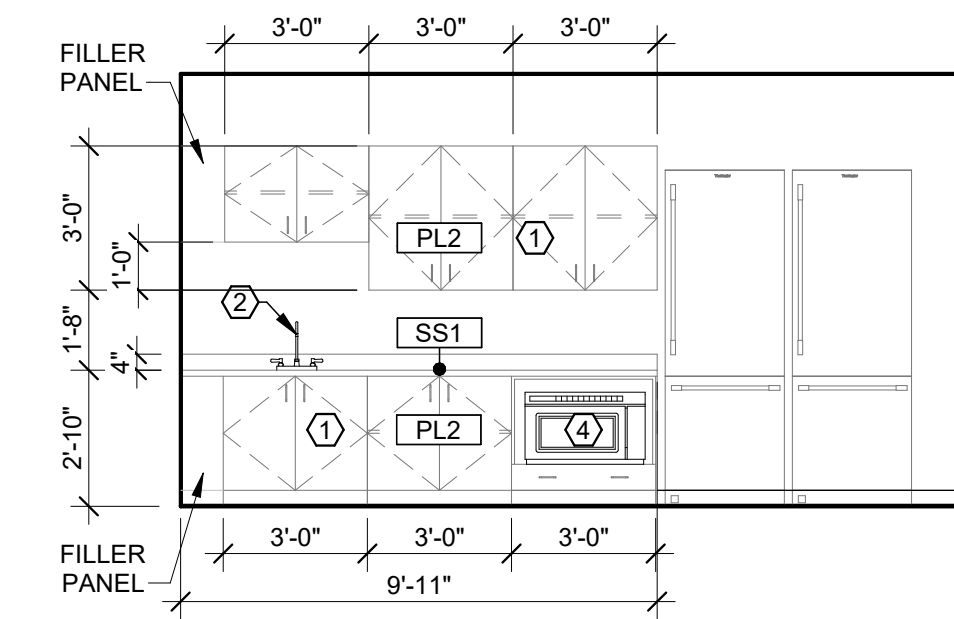

15 FACULTY LOUNGE - WEST
A707 1/4" = 1'-0"

SHEET A707

- ADD Whiteboard 'WH1' designation to detail numbers 3, 7, 9, 10, 12.

SHEET A707

- ADD Filler panels to casework at Faculty Lounge. Detail 15.

SLETTEN MARKED UP TO INCLUDE ALL NARRATIVES FROM
CT FOR ADDENDUMS NO. 1,2,3 - DATED APRIL 2, 2024,
APRIL 11, 2024, APRIL 16, 2024 RESPECTFULLY.

MATERIALS LIST - BASIS OF DESIGN							
ITEM NO	PRODUCT TYPE	MANUFACTURER	DESCRIPTION	COLOR	SIZE	NOTES	SUSTAINABILITY NOTES
BASE							
CB1	COVE BASE	SCHLUTER SYSTEMS	DILEX-AHK COVE BASE	STAINLESS STEEL	GC TO CONFIRM SIZE WITH TILE ASSEMBLY	TO BE INSTALLED WITH LATICRETE SPECTRALOCK EPOXY GROUT COLOR 78 STERLING SILVER	RECYCLED CONTENT, NON-EMITTING SOURCE OF VOCs
RB1	RESILIENT BASE	JOHNSONITE	MILLWORK PROFILE MONUMENT	PEWTER CG	4" HIGH	MITER CORNERS	EPD, FLOORSORE, CRADLE TO GATE
RB2	RESILIENT BASE	JOHNSONITE	THERMOSET THERMOPLASTIC RUBBER COVE BASE	PEWTER CG	4" HIGH	MITER CORNERS, ROLLED GOODS	EPD, FLOORSORE, CRADLE TO GATE
CEILING							
AC1	ACOUSTIC CEILING	ARMSTRONG	CALLA MINERAL FIBER	WHITE	2X2GRID, PRELUDE XL 15/16 SUSPENSION SYSTEM IN COLOR WHITE	-	EPD, HPD, DECLARE, GREENGUARD
AC3	ACOUSTIC CEILING	FSORB	FSORB ACOUSTIC PANELING	WHITE	1"THICK, 48"X96"	SEE RCPS. COORDINATE WITH MEP FIXTURES	EPD, HPD, DECLARE, GREENGUARD
AC4	ACOUSTIC CEILING	ARMSTRONG	CALLA MINERAL FIBER	BLACK	2X2GRID, PRELUDE XL 15/16 SUSPENSION SYSTEM IN COLOR BLACK	CONTROL ROOMS ONLY. SEE RCPS.COORDINATE WITH MEP FIXTURES	EPD, HPD, DECLARE, GREENGUARD
AL	ALUMINUM CEILING	LONGBOARD	ENDURA LINEAR DIRECT MOUNT CEILING, 6INCH V GROOVE PLANK	BEECHWOOD	-	SEE RCPS.	EPD
ALP	ALUMINUM CEILING	LONGBOARD	ENDURA LINEAR DIRECT MOUNT CEILING, 6INCH V GROOVE PERFORATED PLANK, SOUNDTEX ACOUSTIC LINER	BEECHWOOD, SOUNDTEX BLACK	-	SEE RCPS. COORDINATE WITH MEP FIXTURES	EPD
BF1	BAFFLES	LONGBOARD	DAUNTLESS BAFFLE CEILING SYSTEM	BEECHWOOD, HANGING SYSTEM DRYFALL WHITE	6" HIGH BAFFLE	SEE RCPS. COORDINATE WITH MEP FIXTURES	EPD
FLOOR							
CP1	CARPET	MILLIKEN	COLLECTION: LOW COUNTRY, PATTERN: SALT MARSH	SLM13 FRIPP	9.85"X39.4"	33% OFFSET ASHLAR INSTALLATION	EPD, DECLARE, C2C
CP2	CARPET	MILLIKEN	COLLECTION: LOW COUNTRY, PATTERN: SEA RISE	SRS196-13 INDIGO PLANT	9.85"X39.4"	33% OFFSET ASHLAR INSTALLATION	EPD, DECLARE, C2C
CP3	CARPET	MILLIKEN	COLLECTION: LOW COUNTRY, PATTERN: WATERWAY	WAT196-13 INDIGO PLANT	9.85"X39.4"	33% OFFSET ASHLAR INSTALLATION	EPD, DECLARE, C2C
EM1	ENTRY WALK OFF CARPET	MILLIKEN	OBEX BAR TRANSITIONS RECESSED	DARK GREY	10.87"X39.37"	COORDINATE WITH STRUCTURE	INDOOR AIR ADVANTAGE GOLD
EM2	ENTRY WALK OFF CARPET	MILLIKEN	WALK OFF OBEX CARPET TILE	CUT FIZZ, DARK GREY	19.68X19.68	COORDINATE WITH STRUCTURE	INDOOR AIR ADVANTAGE GOLD
ES1	ELECTRIC STATIC FLOOR	STATICWORK	AMERIWORKX CLASSIC EDS SOLID VINYL TILE	ADIRONDACK RIDGE	12X12	COORDINATE GROUNDING FOR COPPER WIRE WITH ELECTRICAL	FLOORSORE, RECYCLED CONTENT
RT1	RESILIENT FLOORING	TARKE-IT	COLLECTION: COLOR WEAVE	THUNDER	18X18	GLUE DOWN	EPD, FLOORSORE, CRADLE TO GATE
SC1	SEALED CONCRETE	SHERWIN WILLIAMS	H&C CLARISHIELD WATER-BASED CONCRETE SEALER	NATURAL LOOK	-	-	-
TF1	TILE FLOOR	EMSER	MOOD	RIVER GRAY	12X23	TO BE INSTALLED WITH LATICRETE SPECTRALOCK EPOXY GROUT COLOR78 STERLING SILVER. TO BE USED WITH SCHLUTER UNCOUPLING MEMBRANE AND EXPANSION JOINTS AS RECOMMENDED	HPD, REDLIST FREE
TF2	TILE FLOOR	FLORIDA TILE	CANAL STREET COLLECTION	BLACK BAYOU	24X48	TO BE INSTALLED WITH LATICRETE SPECTRALOCK EPOXY GROUT COLOR78 STERLING SILVER. TO BE USED WITH SCHLUTER UNCOUPLING MEMBRANE AND EXPANSION JOINTS AS RECOMMENDED	EPD, HPD, GREENGUARD
MILLWORK							
FB1	FABRIC UPHOLSTERY	ANZEA	KAPOW COLLECTION	SLURP	SEE ELEVATIONS AND RENDERING FOR DESIGN INTENT	SEAT CUSHION. GC TO PROVIDE SHOP DRAWINGS FOR FINAL APPROVAL	HPD, REDLIST FREE
FB2	FABRIC UPHOLSTERY	CARNEGIE	ANAGRAM COLLECTION	#6	SEE ELEVATIONS AND RENDERING FOR DESIGN INTENT	BACK CUSHION. GC TO PROVIDE SHOP DRAWINGS FOR FINAL APPROVAL	HPD, REDLIST FREE
HD1	HARDWARE: MODULAR CASEWORK	CAROLINA MILEMARKER	GRIP CABINET PULL, ADA COMPLIANT	SATIN NICKEL	-	TO BE INSTALLED WITH MODULAR CASEWORK, CONTACT: Jared.B@cdcollective.com WITH CONTRACT DESIGN	-
PL1	PLASTIC LAMINATE: CUSTOM MILLWORK	WILSONART	HPL BLOND ECHO LINEARITY FINISH	7939K-18	-	ALL MILLWORK SURFACES TO BE MATCHING WOOD GRAIN LOOK, NO MELAMINE	HPD, INDOOR AIR ADVANTAGE GOLD, GREENGUARD GOLD
PL2	PLASTIC LAMINATE: MODULAR CASEWORK	CAROLINA-OFS	HPL LINEN (WOOD LOOK)	OFS STANDARD LAMINATE	-	ALL MILLWORK SURFACES TO BE MATCHING WOOD GRAIN LOOK, NO MELAMINE	INDOOR AIR ADVANTAGE GOLD
PL3	PLASTIC LAMINATE: CUSTOM MILLWORK	WILSONART	HPL LINEN (WHITE) COLOR CORE	D427-60 MATTE FINISH	-	ALL MILLWORK SURFACES TO BE MATCHING WOOD GRAIN LOOK, NO MELAMINE	HPD, INDOOR AIR ADVANTAGE GOLD, GREENGUARD GOLD
QZ1	QUARTZ SURFACE	EVERO QUARTZ BY BRADLEY	GEO SERIES	ANDORRA	-	RESTROOM TROUGH SINK. SEE PLUMBING FOR DETAILS	GREENGUARD GOLD
SS1	SOLID SURFACE: MODULAR CASEWORK	CAROLINA-OFS	LIVINGSTONE SURFACES, SNOWFALL	L213	-	MITERED CORNERS, EASED EDGES, CONTACT: Jared.B@cdcollective.com WITH CONTRACT DESIGN	HPD, GREENGUARD
MISC.							
AC2	ACOUSTIC CEILING	TURF DESIGNS	ARCHITECTURAL ELEMENT: PATTERN FRACTAL, CLASS A	SHELL HOUSING COLOR: DAMASCAS 09, INSERTS: LIGHT 04 GREY	MODULAR CLOUD, 36"X36"	SEE RCP, DETAILS, AND ELEVATIONS FOR DESIGN INTENT. COORDINATE WITH MECHANICAL, ELECTRICAL AND STRUCTURAL SYSTEMS. INSTALLER TO USE RECOMMENDED THREADED ROD CONNECTION. CONTACT: jordan@absolute-resource.com	HPD, DECLARE
AP1	ACOUSTIC PRODUCTS	KIREI	SOLID WALL PANEL	442 GREY	SHEET SIZE 9'X4'X1/2"THICK	Z-CLIP MOUNT. SEE ELEVATIONS FOR DESIGN INTENT AND SIZING	HPD
AP1.1	ACOUSTIC PRODUCTS	KIREI	SOLID WALL PANEL	442 GREY	SHEET SIZE 9'X4'X1/2"THICK	Z-CLIP MOUNT. SEE ELEVATIONS FOR DESIGN INTENT AND SIZING	HPD
AP2	ACOUSTIC PRODUCTS	MOMENTUM TEXTILES	NUFELT MANCHESTER ACOUSTIC WALLCOVERING. PATTERN TO RUN HORIZONTAL. MATCH SEAMS.	WISHFUL THINKING	0.12" THICK X 63" WIDE ROLL	ADHESIVE MOUNT. PROVIDE METAL TRANSITION ON ALL EXPOSED EDGES.GC TO PROVIDE SHOP DRAWINGS FOR FINAL APPROVAL	HPD, GREENGUARD, RECYCLED CONTENT
AP3	ACOUSTIC PRODUCTS	KIREI	GROOVY 3.0 PANELS	NAVY 365	SHEET SIZE: 110 X 44 NOOKS, TO BE USED WITH TRANSITION EDGE #LVT908EBRZ	SEE ELEVATIONS AND DETAILS FOR DESIGN INTENT. COORDINATE FITTING WITH ELECTRICAL AND FIRE PROTECTION	EPD, HPD, DECLARE, RECYCLED CONTENT
AP4	ACOUSTIC PRODUCTS	MDC WALLCOVERING	ZINTRA, PATTEN: PEREDITA	CADET	48X108X1/2" THICK	SEE ELEVATIONS AND DETAILS FOR DESIGN INTENT. COORDINATE FITTING WITH ELECTRICAL AND FIRE PROTECTION	EPD, HPD, DECLARE, RECYCLED CONTENT
CC1	CUBICLE CURTAIN	KNOLL	FABRIC PATTERN SIGNAL, MESH: WHITE, ACCESSORIES AND TRACK PROVIDED BY GC	FABRIC: COASTLINE, MESH: WHITE, GROMMETS: WHITE OR CLEAR ANNOIDIZED	SEE ELEVATIONS AND RENDERING FOR DESIGN INTENT	OMBRE STRIPES TO RUN HORIZONTAL. GC TO PROVIDE SHOP DRAWINGS FOR FINAL APPROVAL. SEE RCP AND DETAILS FOR HANGING STRUCTURE	FREE OF INTENTIONALLY ADDED PFAS
LK1	LOCKERS	CAROLINA MILEMARKER	2 TIER STORAGE LOCKER. BATTERY OPERATED LOCKS. PULL: RECESSED. INCLUDE2 PRONG COAT HOOKS	HPL LINEN (WOOD LOOK). PULL: SATIN NICKEL	SEE ELEVATIONS	-	INDOOR AIR ADVANTAGE GOLD
LK1.1	LOCKERS	CAROLINA MILEMARKER	OPEN CUBBIES	HPL LINEN (WOOD LOOK) PULL: STAIN NICKLE	SEE ELEVATIONS	CONFIRM QTY AND SIZE OF OPEN CUBBIES WITH CLIENT PRIOR TO APPROVAL	INDOOR AIR ADVANTAGE GOLD
WF1	PRIVACY WINDOW FILM	TAKEFORM	DUAL FADE FROSTED CUSTOM PATTERN	FROSTED	60 INCH BAND TO START 2FT FROM BOTTOM OF DOOR	GC TO PROVIDE SHOP DRAWINGS FOR APPROVAL. GC TO PROVIDE MOCKUP PRIOR TO ORDERING FOR WINDOW FILM	-
WH1	WHITEBOARD	CLARUS	FLOAT: BACKPAINTED MAGNETIC GLASSBOARD	WHITE	SEE ELEVATIONS	REFER TO DETAIL FOR INSTALLATION. INCLUDE MARKERS, HANGERS AND ALL ACCESSORIES	EPD, DECLARE
WS1	WINDOW SHADES	LUTRON	MANUAL ROLLER SHADES: CONTRACT ROLLER MANUAL	OPEN WEAVE, COLOR: M SCREEN CHARCOAL/GREY	FIELD VERIFY ON SITE	-	-
WS2	WINDOW SHADES	LUTRON	MANUAL ROLLER SHADES: CONTRACT ROLLER MANUAL	FASCIA: TBD, FABRIC: 1% OPEN WEAVE, COLOR: M SCREEN CHARCOAL/GREY	FIELD VERIFY ON SITE	-	-
WS3	WINDOW SHADES	LUTRON	MANUAL DUAL ROLLER SHADE: CONTRACT ROLLER MANUAL	FASCIA: TBD, FABRIC #1: 1% OPEN WEAVE, COLOR: M SCREEN CHARCOAL/GREY. FABRIC #2: BLACKOUT	FIELD VERIFY ON SITE	-	-
TRANSITIONS							
TR1	TRANSITION PROFILE	SCHLUTER SYSTEMS	CARPET TO TILE: SCHIENE	TBD	GC TO CONFIRM SIZES WITH MATERIAL THICKNESS	SEE ARCHITECTURAL DETAIL	RECYCLED CONTENT, NON-EMITTING SOURCE OF VOCs
TR2	TRANSITION PROFILE	FUTURA TRANSITIONS	CARPET TO RESILIENT: CARPET TO LVT PROFILE	ETCHED ALUMINUM	GC TO CONFIRM SIZES WITH MATERIAL THICKNESS	SEE ARCHITECTURAL DETAIL	REACH / ROHS COMPLIANT
TR3	TRANSITION PROFILE	FUTURA TRANSITIONS	CARPET TO CONCRETE: DELUXE BINDER BAR	ETCHED ALUMINUM	GC TO CONFIRM SIZES WITH MATERIAL THICKNESS	SEE ARCHITECTURAL DETAIL	REACH / ROHS COMPLIANT
TR4	TRANSITION PROFILE	SCHLUTER SYSTEMS	RESILIENT TO TILE: RENO-U	TBD	GC TO CONFIRM SIZES WITH MATERIAL THICKNESS	SEE ARCHITECTURAL DETAIL	RECYCLED CONTENT, NON-EMITTING SOURCE OF VOCs
TR5	TRANSITION PROFILE	FUTURA TRANSITIONS	RESILIENT TO CONCRETE: COVING CAP	ETCHED ALUMINUM	GC TO CONFIRM SIZES WITH MATERIAL THICKNESS	SEE ARCHITECTURAL DETAIL	REACH / ROHS COMPLIANT
TR6	TRANSITION PROFILE	FUTURA TRANSITIONS	TILE TO CONCRETE: CERAMIC REDUCER EDGETEK U SHAPED	ETCHED ALUMINUM	GC TO CONFIRM SIZES WITH MATERIAL THICKNESS	SEE ARCHITECTURAL DETAIL	REACH / ROHS COMPLIANT
TR7	TRANSITION PROFILE	FUTURA TRANSITIONS	FELT METAL EDGE FOR AP3	#LVT 908 EBLK	GC TO CONFIRM SIZES WITH MATERIAL THICKNESS	SEE ARCHITECTURAL DETAIL	REACH / ROHS COMPLIANT
TR8	TRANSITION PROFILE	FUTURA TRANSITIONS	FELT METAL EDGE FOR AP2: BEVEL CAP	4MM, #LVT 906 EBLK	GC TO CONFIRM SIZES WITH MATERIAL THICKNESS	SEE ARCHITECTURAL DETAIL	REACH / ROHS COMPLIANT
TR9	TRANSITION PROFILE	TBD	WALL PROTECTION EDGE -LABS	TBD	GC TO CONFIRM SIZES WITH MATERIAL THICKNESS	SEE ARCHITECTURAL DETAIL	-
TR10	TRANSITION PROFILE	SCHLUTER SYSTEMS	WALL TILE EDGE + CORNERS: FINEC-50 - ALL EXPOSED EDGES, OUTSIDE CORNERS	TBD	GC TO CONFIRM SIZES WITH MATERIAL THICKNESS	SEE ARCHITECTURAL DETAIL	-
TR11	TRANSITION PROFILE	FUTURA TRANSITIONS	VENEER LAMINATE EDGE - NOOKS: COVING CAP 1/8" OR 3/32"	EBLK	GC TO CONFIRM SIZES WITH MATERIAL THICKNESS	SEE ARCHITECTURAL DETAIL	RECYCLED CONTENT, NON-EMITTING SOURCE OF VOCs
TR12	TRANSITION PROFILE	VARIES	STAIR TREAD TRANSITION	TBD	GC TO CONFIRM SIZES WITH MATERIAL THICKNESS	SEE ARCHITECTURAL DETAIL	REACH / ROHS COMPLIANT
WALL							
EP1	EPOXY PAINT	SHERWIN WILLIAMS	PRO-INDUSTRIAL WATERBASED CATALYZED EPOXY	SW7566 WESTHIGHLAND WHITE	CEILINGS: FLAT FINISH, WALLS EG-SHEL FINISH	GC TO PROVIDE LOW/NO VOC PAINT	-
EP2	EPOXY PAINT	SHERWIN WILLIAMS	PRO-INDUSTRIAL WATERBASED CATALYZED EPOXY	SW7609 GEORGIAN REVIVAL BLUE	CEILINGS: FLAT FINISH, WALLS EG-SHEL FINISH	GC TO PROVIDE LOW/NO VOC PAINT	-
P1	PAINT	SHERWIN WILLIAMS	ZERO VOC HARMONY INTERIOR LATEX PAINT	SW7566 WESTHIGHLAND WHITE	CEILINGS: FLAT FINISH, WALLS EG-SHEL FINISH	GC TO PROVIDE LOW/NO VOC PAINT	-
P2	PAINT	SHERWIN WILLIAMS	ZERO VOC HARMONY INTERIOR LATEX PAINT	SW7609 GEORGIAN REVIVAL BLUE	CEILINGS: FLAT FINISH, WALLS EG-SHEL FINISH	GC TO PROVIDE LOW/NO VOC PAINT	-
P3	PAINT	SHERWIN WILLIAMS	ZERO VOC HARMONY INTERIOR LATEX PAINT	SW7506 VAST SKY	CEILINGS: FLAT FINISH, WALLS EG-SHEL FINISH	GC TO PROVIDE LOW/NO VOC PAINT	-
P4	PAINT	SHERWIN WILLIAMS	ZERO VOC HARMONY INTERIOR LATEX PAINT	SW7072 ONLINE	CEILINGS: FLAT FINISH, WALLS EG-SHEL FINISH	GC TO PROVIDE LOW/NO VOC PAINT	-
P5	PAINT	SHERWIN WILLIAMS	ZERO VOC HARMONY INTERIOR LATEX PAINT	SW7075 WEB GRAY	CEILINGS: FLAT FINISH, WALLS EG-SHEL FINISH	GC TO PROVIDE LOW/NO VOC PAINT	-
SP1	SPECIALITY PAINT/COATING	GC/ SIGNAGE VENDOR TO PROVIDE	CUSTOM GRAPHIC ON TYPE III TERRALON VINYL	CUSTOM IMAGERY	SEE ELEVATIONS AND RENDERING FOR DESIGN INTENT	WALLS RECEIVING GRAPHIC TO HAVE A LEVEL 5 GYP FINISH. PROVIDE MOCKUP TO DESIGNER FOR APPROVAL, GC/CT TO PROVIDE DESIGN INTENT. GC TO PROVIDE METAL EDGE TRIM ON EXPOSED EDGES	-
FW1	FIBERGLASS REINFORCED PANEL	CONSTRUCTION SPECIALTIES	FRP ACROVYN WALL COVERING	WHITE, SUEDE FINISH	4'X8'	FRP TO START AT TOP OF BASE	EPD
WP1	WALL PROTECTION	CONSTRUCTION SPECIALTIES	ACROVYN WALL PROTECTION RIGID SHEET	WHITE, SUEDE FINISH	4'X8'	INSTALL ABOVE FINISHED FLOOR. WALL BASE TO BE INSTALLED ON TOP OF WP# PANEL.	EPD, CRADLE TO CRADLE

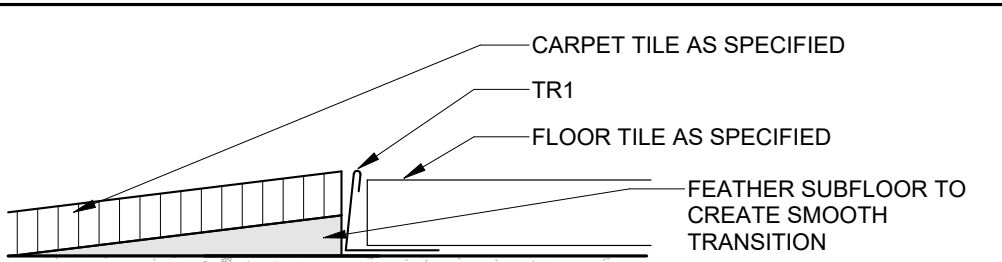

INTERIOR DETAIL - TR1 CARPET TO FLOOR TILE

12" = 1'-0"

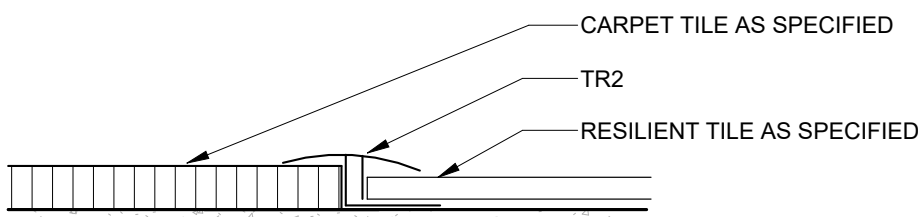

INTERIOR DETAIL - TR2 CARPET TO RESILIENT

12" = 1'-0"

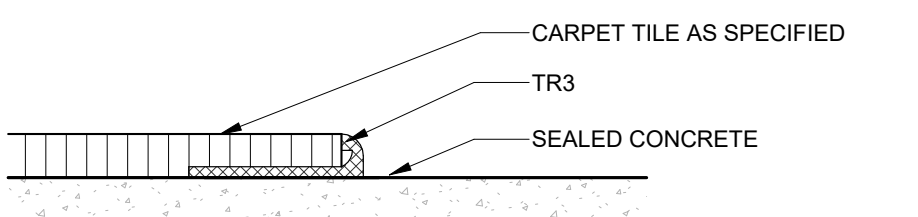

INTERIOR DETAIL - TR3 CARPET TO CONCRETE

12" = 1'-0"

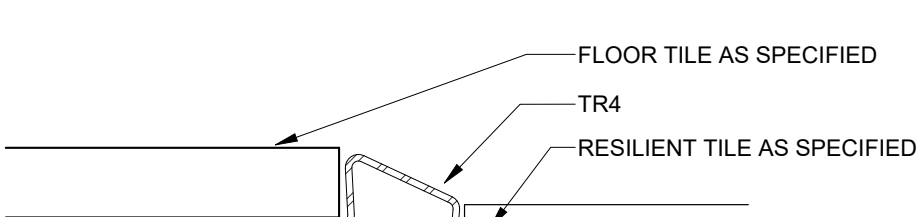

INTERIOR DETAIL - TR4 RESILIENT TO FLOOR TILE

12" = 1'-0"

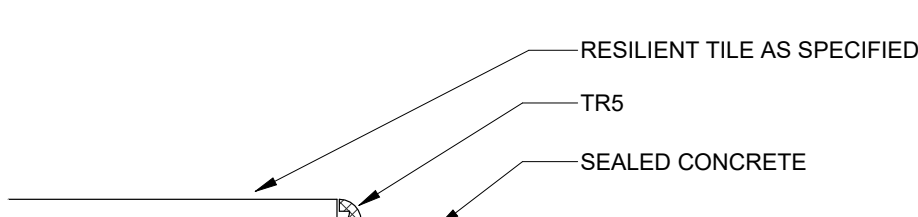

INTERIOR DETAIL - TR5 RESILIENT TO CONCRETE

12" = 1'-0"

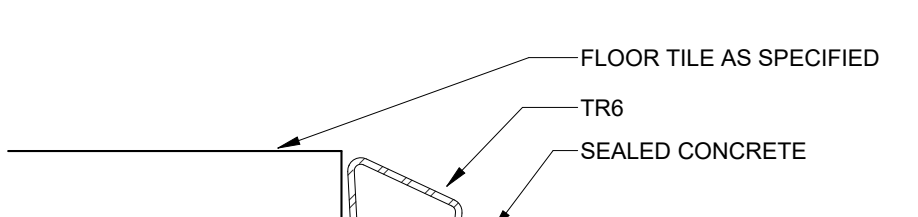

INTERIOR DETAIL - TR6 FLOOR TILE TO CONCRETE

12" = 1'-0"

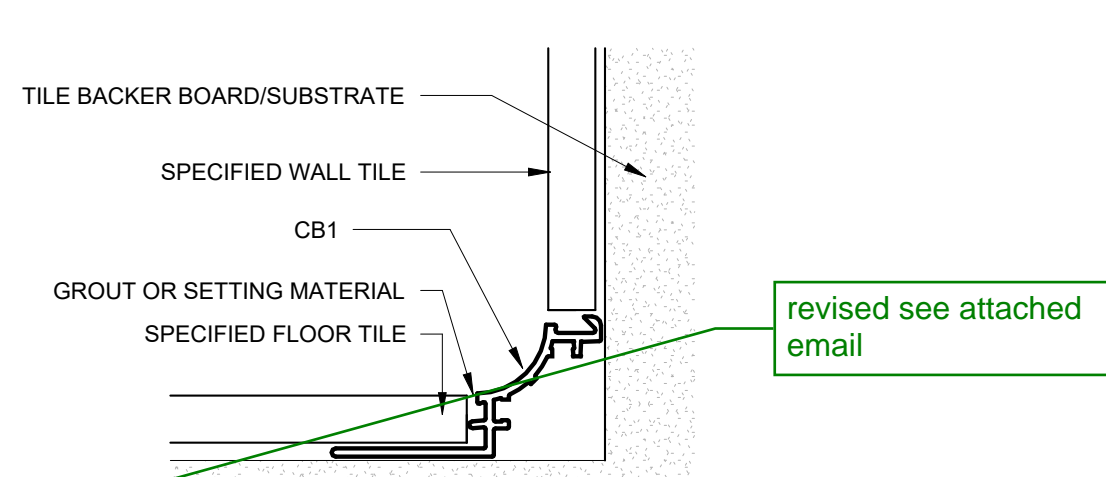

INTERIOR DETAIL - TILE COVE BASE

12" = 1'-0"

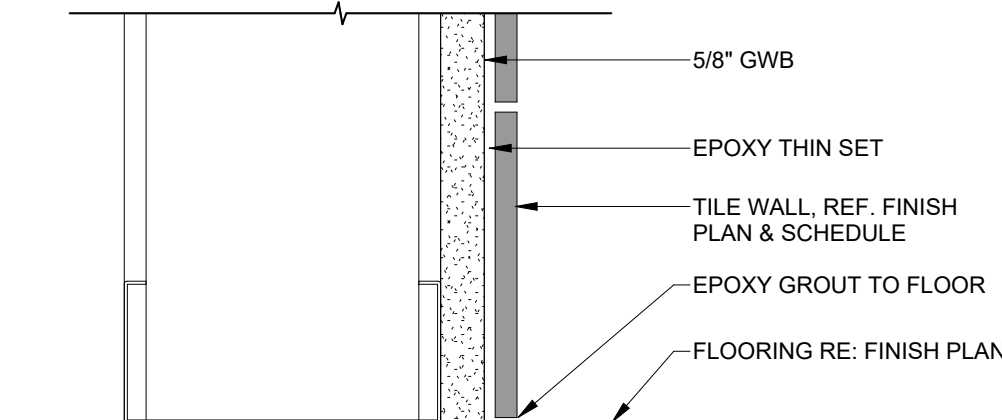

INTERIOR DETAIL - TILE WALL BASE

6\"/>

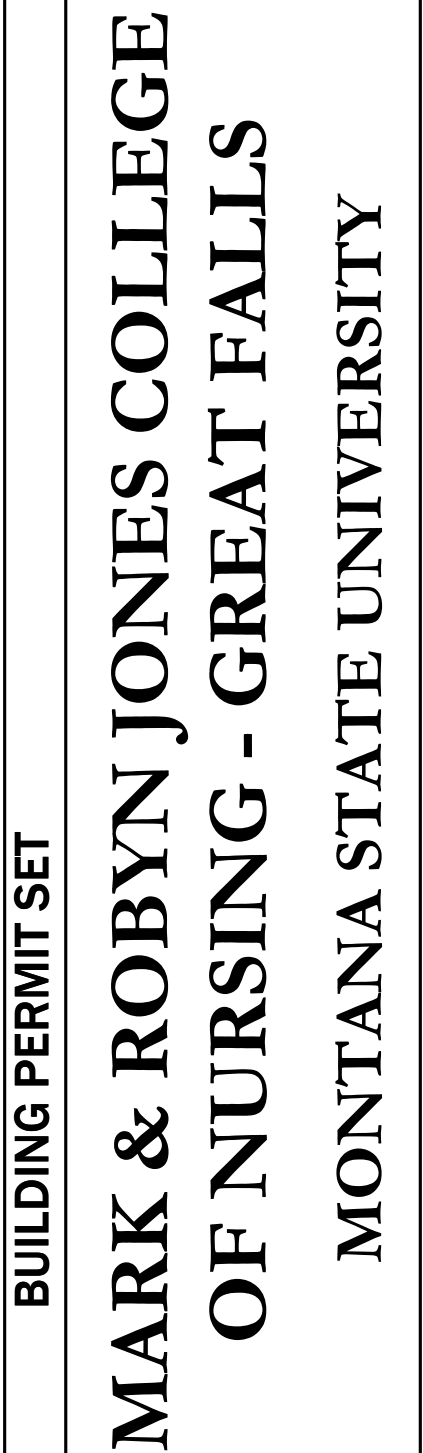
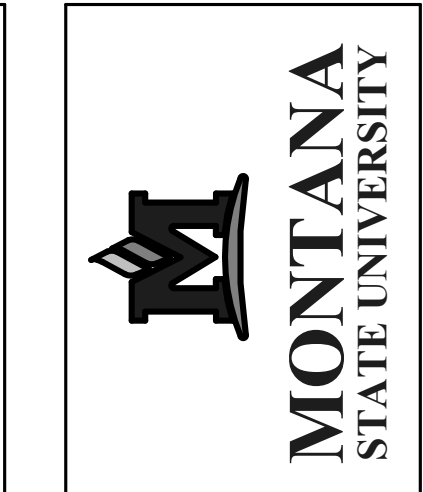

BUILDING PERMIT SET

Cushing Terrell

co ARCHITECTS

DRAWN	LD
REV	DESCRIPTION
2	ADD-02 04.10.24
3	ADD-03 04.16.24
15	PR-11 10.01.24
18	PR-14 Date 10.26.24

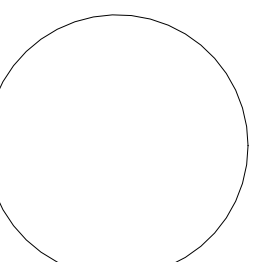

PPA#21-0170

A/E#: 2022-02-09-02

SHEET TITLE
INTERIOR MATERIALS
SCHEDULE AND
DETAILS

SHEET

A503

DATE
03.08.2024

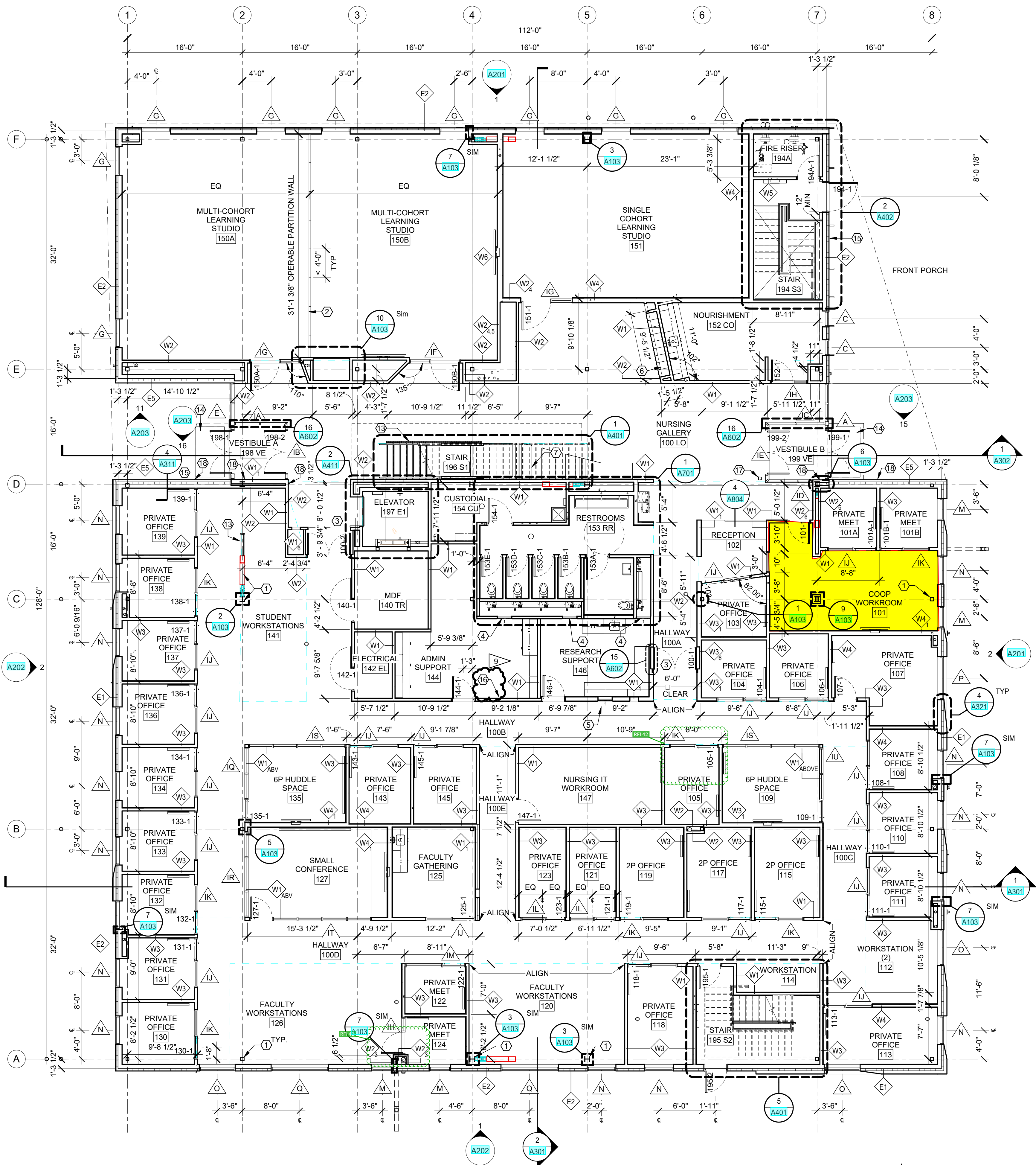

PLAN LEGEND

- WALL → ASSEMBLY TYPE (SEE ASSEMBLIES SHEET)
1 → ASSEMBLY MODIFIER, PER TYPE
NAME → ROOM NAME AND NUMBER
X → WINDOW TYPE (SEE A600s)
X → KEYNOTE
1 → DIRECTION OF VIEW, IF APPLICABLE
1 → DRAWING NUMBER
X000 → SHEET WHERE DRAWN
101-1 → DOOR NUMBER (SEE SHEET A601)
→ DIMENSION TO FACE OF FRAMING
→ DIMENSION TO GRID LINE
→ DIMENSION TO CENTER LINE

GENERAL PLAN NOTES

- A. SEE A500 SHEETS FOR ALL FINISH REQUIREMENTS.
B. SEE A600 SHEETS FOR WINDOW AND DOOR SCHEDULES.
C. SEE A700 SHEETS FOR INTERIOR ELEVATIONS.
D. COORDINATE WITH BUILDING SECTIONS AND STRUCTURAL DRAWINGS FOR FINISH FLOOR ELEVATIONS.
E. SEE G100 SHEETS REGARDING BUILDING CODE REQUIREMENTS.
F. SEE SHEET A602 FOR TYPICAL EXTERIOR AND INTERIOR WALL TYPE ASSEMBLIES.
G. SEE A900 SHEETS FOR REFLECTED CEILING PLANS AND DETAILS.
H. PROVIDE BLOCKING IN WALL FOR ALL MOUNTED EQUIPMENT, MILLWORK, AND HARDWARE.
I. FIELD VERIFY ALL CASEWORK AND BUILT IN COMPONENTS PRIOR TO FABRICATION.
J. COORDINATE ALL PLUMBING FIXTURES LOCATIONS WITH PLUMBING DRAWINGS.

KEYNOTES

1. PAINT EXPOSED STRUCTURE. SEE FINISH PLANS.
2. SOLID PANEL OPERABLE PARTITION WALL SYSTEM, SEE SPEC.
3. DOOR TO BE RECESSED INTO ADJACENT WALLS, SEE DOOR SCHEDULE AND DETAILS, TYPICAL BOTH SIDES.
4. 24"x48" ACCESS PANEL, MOUNT FLUSH WITHIN WALL 6" ABOVE FINISH FLOOR, PAINT TO MATCH ADJACENT WALL.
5. 24"x24" ACCESS PANEL, MOUNT FLUSH WITHIN WALL 5" TO CENTERLINE OF PANEL, PAINT TO MATCH ADJACENT WALL.
6. LOCKERS, SEE FINISH PLANS.
7. CUSTOM BUILT-IN SEAT & TABLE NOOK, SEE A803.
8. METAL GUARDRAIL, SEE A402 FOR DETAIL. SAME AS STAIR 1 GUARDRAIL.
9. NOT USED.
10. CUSTOM BUILT-IN SEAT & TABLE NOOK, SEE A803.
11. CANE RAIL, SEE DETAIL 11/A103.
12. WALK OFF GRATE.
13. KNOX BOX, SEE FIRE ALARM.
14. PROVIDE A BACK-TO-BACK STUD AT EACH SIDE OF THE RACK FOR ATTACHMENT SUPPORT. THE MOUNTING HOLES ARE LOCATED AT 18" SO ALIGN INTERIOR STUD SPACING TO ACCOMMODATE RACK LOCATION SHOWN.
15. ADA COMPLIANT, HEAVY DUTY TOWER PEDESTAL. BASIS OF DESIGN: INTERCOM ONLINE PD1054, 47 INCHES TALL, POWDER COATED BLACK, ONE SINGLE GANG BOX CUTOFF FOR ADA BUTTON, COORDINATE WITH AUTOMATIC OPERATORS.
16. WALL MOUNT ADA OPERATOR DOOR ACTUATOR LOCATION, SEE HARDWARE SPEC AND COORDINATE WITH ELECTRICAL.

1 FIRST FLOOR PLAN
A101 1/8" = 1'-0"

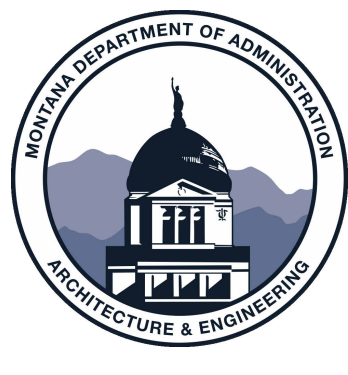

MARK & ROBYN JONES COLLEGE
OF NURSING - BOZEMAN
MONTANA STATE UNIVERSITY

Cushing
Terrell
ARCHITECTS

DRAWN BY:		TS, ET
REVIEWED BY:		SC
REV.	DESCRIPTION	DATE
1	ADD-02	04.26.24
6	ASI-02	08.05.24
9	PR-03	08.30.24

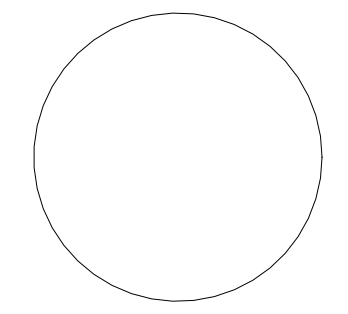

PPA#21-0167
A/E#: 2022-02-09-01

SHEET TITLE
FIRST FLOOR PLAN

SHEET
A101

DATE
03.22.2024

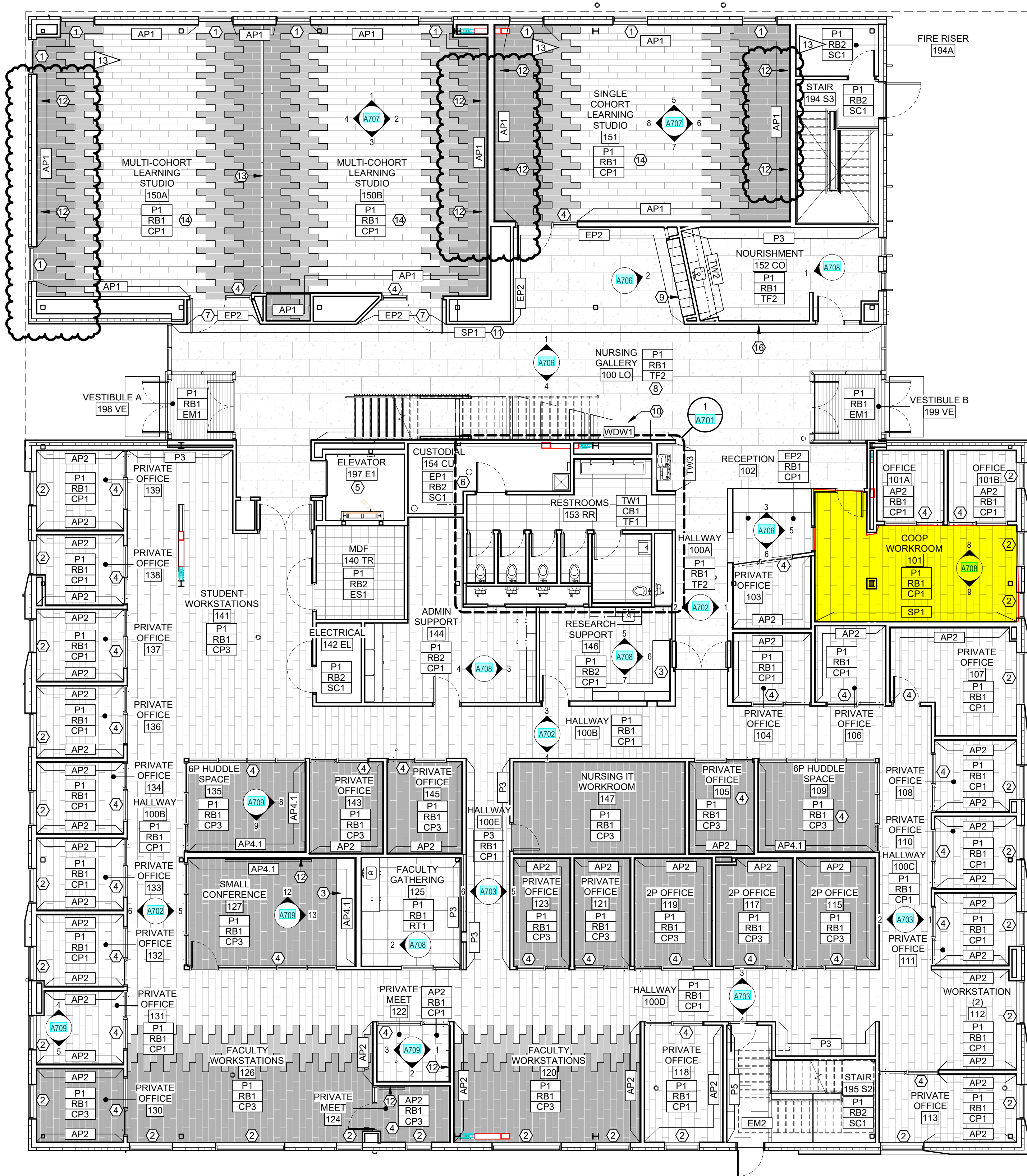

1 FIRST FLOOR FINISH PLAN
A501 1/8" = 1'-0"



FINISH PLAN LEGEND

- NAME
101 ROOM NAME AND NUMBER
- (A8##) # INTERIOR ELEVATION CALLOUT AND DIRECTION OF ELEVATION VIEW
- XX### FINISH TAG
- XX### EXTENT OF ACCENT PAINT OR WALL FINISHES

FINISH TAGS DISPLAYED IN GROUPING ON FINISH PLAN REPRESENT MAJORITY ROOM FINISH SELECTIONS. ORDER OF GROUPING DEFINED IN EXAMPLE BELOW:

- XX### MAJORITY WALL FINISH
XX### MAJORITY BASE FINISH
XX### MAJORITY FLOOR FINISH

CG LOCATION AND TYPE OF CORNER GUARDS 'CG'

- FLOOR FINISH 'CP1' FLOOR FINISH 'ES1'
- FLOOR FINISH 'CP2' FLOOR FINISH 'RT1'
- FLOOR FINISH 'CP3' FLOOR FINISH 'TF1'
- FLOOR FINISH 'EM1' FLOOR FINISH 'TF2'
- FLOOR FINISH 'EM2'

GENERAL FINISH NOTES

- VERIFY ALL CONDITIONS AND DIMENSIONS IN FIELD PRIOR TO FABRICATION.
- ALL PRODUCTS ARE TO BE INSTALLED PER MANUFACTURER'S INSTRUCTIONS, USING MANUFACTURER'S ADHESIVES, TOOLS, AND METHODS.
- REFER TO SPECIFICATIONS AND MATERIAL FINISH LIST FOR ALL FINISH MATERIAL PRODUCT INFORMATION.
- FOR INTERIOR ELEVATIONS AND ADDITIONAL FINISHES, RE: A700'S.
- FOR CEILING HEIGHTS AND ADDITIONAL FINISHES RE: A900'S.
- COORDINATE ALL OWNER FURNISHED EQUIPMENT, ACCESSORIES, AND FURNITURE WITH OWNER AND/OR OWNER'S VENDOR.
- ALL FLOOR TRANSITIONS ARE TO OCCUR DIRECTLY BENEATH DOORS OR CENTERED IN OPENINGS. TRANSITIONS ARE TO BE ADA COMPLIANT.
- REFER TO FINISH PLAN FOR LOCATION OF CORNER GUARDS. INSTALL AT TOP OF WALL BASE.
- ALL GYPSUM WALLS TO BE PAINTED 'P1' UNLESS OTHERWISE NOTED.
- ALL GYPSUM CEILINGS AND SOFFITS TO BE PAINTED 'P1' UNLESS OTHERWISE NOTED ON REFLECTED CEILING PLAN.
- ALL WALL BASE TO BE 'RB1' UNLESS OTHERWISE NOTED.
- ALL HOLLOW METAL FRAMES TO BE PAINTED BLACK IN SEMI-GLOSS FINISH. UNLESS OTHERWISE NOTED. SEE DOOR SCHEDULE FOR MORE INFORMATION.
- ALL METAL ACCESS DOORS, PANELS, COVER PLATES, VENTS, AND GRILLES TO BE PAINTED TO MATCH THE SURFACE IT IS LOCATED ON.
- ALL QUARTZ AND SOLID SURFACE COUNTERTOPS TO HAVE EASED EDGES. ADJACENT BACKSPLASH TO MATCH. UNLESS OTHERWISE NOTED.
- ALL WINDOW TREATMENTS ARE TO BE FIELD MEASURED, INSTALLED WITH ALL COMPONENTS, AND INSIDE MOUNTED, UNLESS OTHERWISE NOTED.
- ALL WALLS TO RECEIVE CUSTOM GRAPHIC TO HAVE A LEVEL 5 GYP FINISH.
- ALL LEARNING STUDIOS, LABS, CONFERENCE ROOMS, AND OFFICES TO RECEIVE 'WH1' WHITEBOARD. REFER TO MATERIAL FINISH LIST FOR PRODUCT SPECIFICATIONS AND ELEVATIONS FOR SIZING.
- FOR ALL FLOORING AND WALL TRANSITIONS REFER TO MATERIAL FINISH LIST FOR PRODUCT SPECIFICATIONS. GC IS RESPONSIBLE TO PROVIDE THE CORRECT SIZING FOR TRANSITIONS.
- SEE RCP FOR PAINTED DRYFALL SYSTEM AND ACOUSTIC SPRAY SYSTEM.
- PAINT ALL EXPOSED STRUCTURAL STEEL COLUMNS, CROSS BRACING, ETC. WITH 'P1' SEMI-GLOSS FINISH. UNLESS NOTED OTHERWISE.

KEYNOTES

- MOTORIZED AND CONTROLLED ROLLER SHADES 'WS1' TO BE INSTALLED ON EXTERIOR WINDOWS IN THIS ROOM. REFER TO MATERIAL FINISH LIST FOR PRODUCT SPECIFICATIONS. COORDINATE POWER AND AUTOMATION WITH ELECTRICAL.
- MANUAL ROLLER SHADES 'WS2' ON EXTERIOR WINDOWS IN THIS ROOM. REFER TO MATERIAL FINISH LIST FOR PRODUCT SPECIFICATIONS.
- CUSTOM MILLWORK. SEE ELEVATION FOR DETAILS.
- INSTALL PRIVACY WINDOW FILM 'WF1' ON GLAZING IN THIS ROOM. REFER TO MATERIAL FINISH LIST FOR PRODUCT SPECIFICATIONS. REFER TO DOOR AND WINDOW SCHEDULE FOR MOUNTING HEIGHTS.
- ELEVATOR CAB FINISHES TO BE SELECTED BY ARCHITECT FROM VENDORS FULL RANGE, INCLUDING WALL AND CEILING PANELS, HAND RAILS, AND FLOORING.
- INSTALL 'FRP1' ON ALL WALLS IN THIS ROOM. 4FT HIGH TO START AT TOP OF BASE.
- ALL WALLS WITHIN ALCOVE TO BE PAINTED WITH 'P2'.
- SEE ISOMETRICS, ELEVATIONS, RENDERINGS FOR DESIGN AND MATERIAL INTENT.
- SEE MATERIAL FINISH LIST 'LK1' FOR LOCKER SPECIFICATION. VENDOR PROVIDED, VENDOR INSTALLED.
- CUSTOM BOOTH SEATING AND TABLES. SEE ELEVATIONS, RENDERINGS AND DETAILS FOR CONSTRUCTION AND DESIGN INTENT. REFER TO MATERIAL FINISH LIST FOR UPHOLSTERY.
- LEVEL 5 WALL FINISH FOR FUTURE ART INSTALLATION.
- WHITEBOARD LOCATED ON THIS WALL. REFER TO MATERIAL FINISH LIST FOR PRODUCT SPECIFICATIONS, SIZE AND LOCATION.
- MOVEABLE WALL PARTITION. ARCHITECT TO SELECT FINISHES FROM FULL SAMPLE RANGE.
- INSTALL CHAIR RAIL 'CH1' IN THIS ROOM. SEE MATERIAL FINISH LIST AND ELEVATIONS FOR PRODUCT DETAILS, SIZING, AND LOCATION.
- NOT USED.
- FUTURE WALL HUNG ART LOCATION. GC TO PROVIDE IN WALL BACKING AS NEEDED.

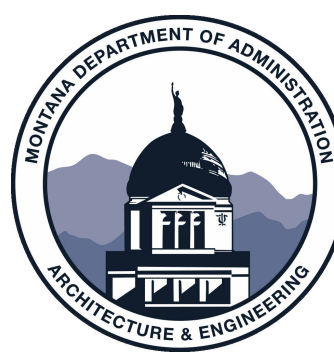

MARK & ROBYN JONES COLLEGE
OF NURSING - BOZEMAN
MONTANA STATE UNIVERSITY

Cushing
Terrell
ARCHITECTS

DRAWN BY:		LD
REVIEWED BY:		MH
REV.	DESCRIPTION	DATE
1	ADD-02	04.26
13	PR05	10.04

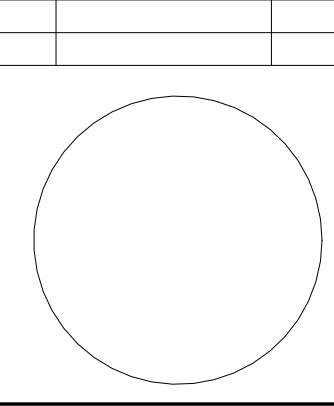

PPA#21-0167

A/E# 2022-02-09-01

SHEET TITLE
FIRST FLOOR FINISH
PLAN, SCHEDULES &
DETAILS

SHEET
A501

DATE
03.22.2024

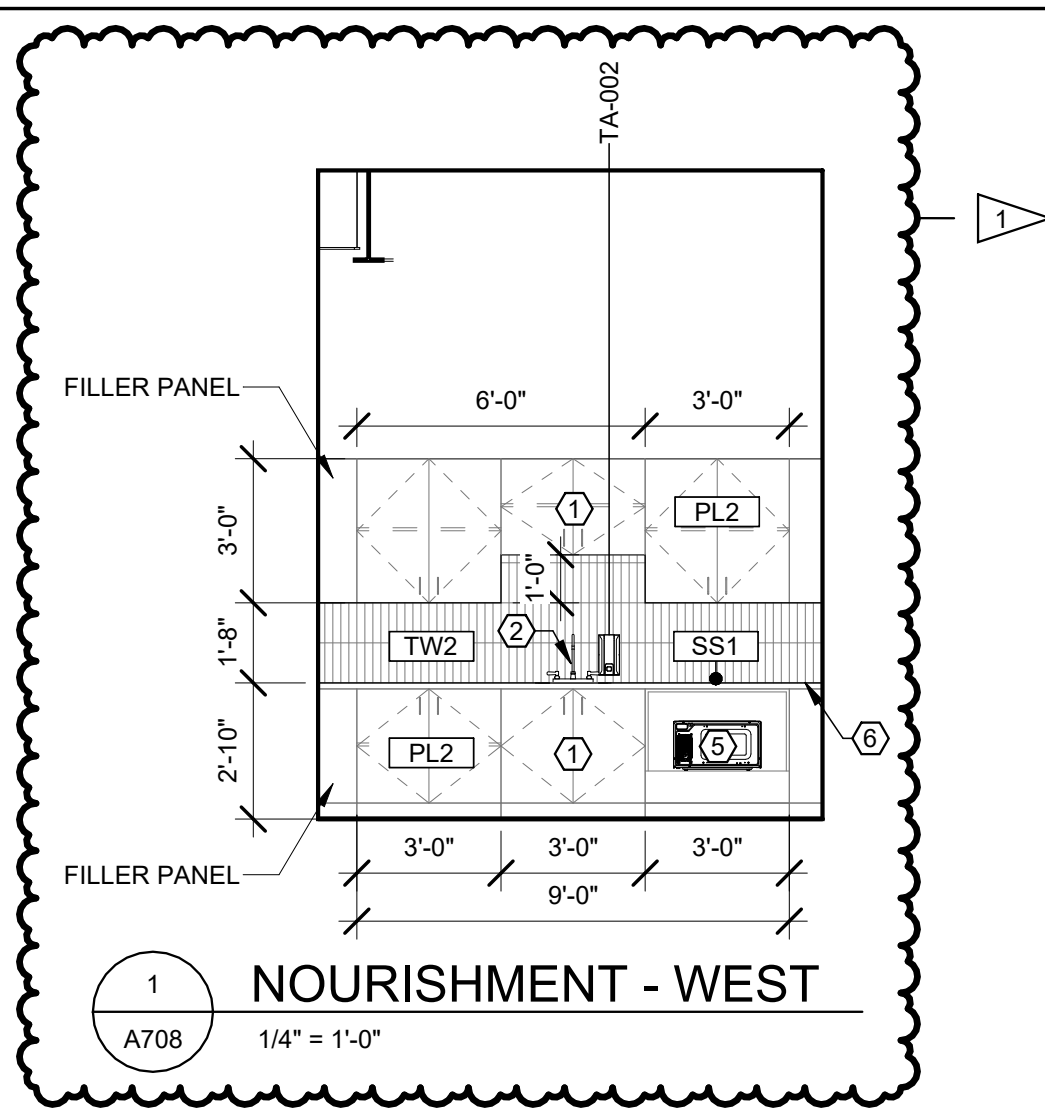

1 NOURISHMENT - WEST
A708 1/4" = 1'-0"

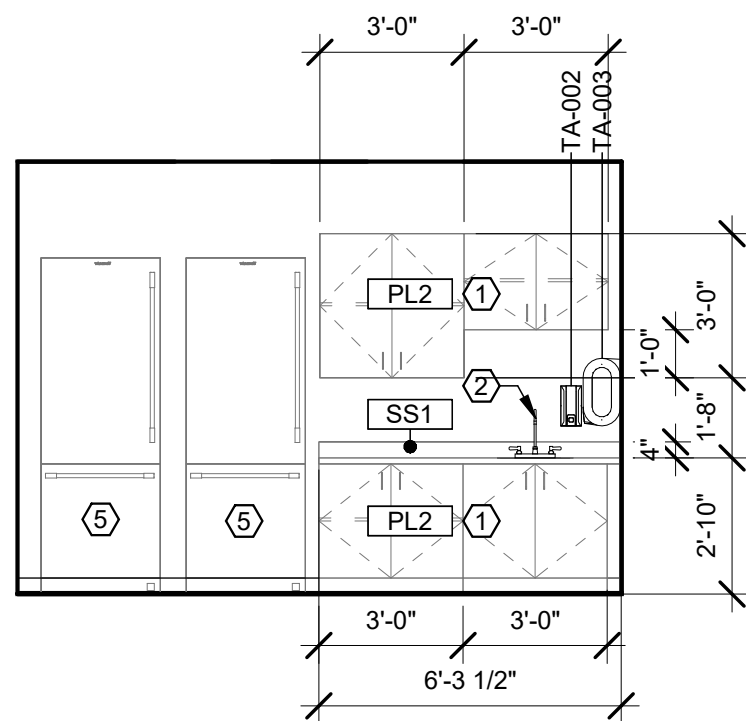

2 FACULTY GATHERING - WEST
A708 1/4" = 1'-0"

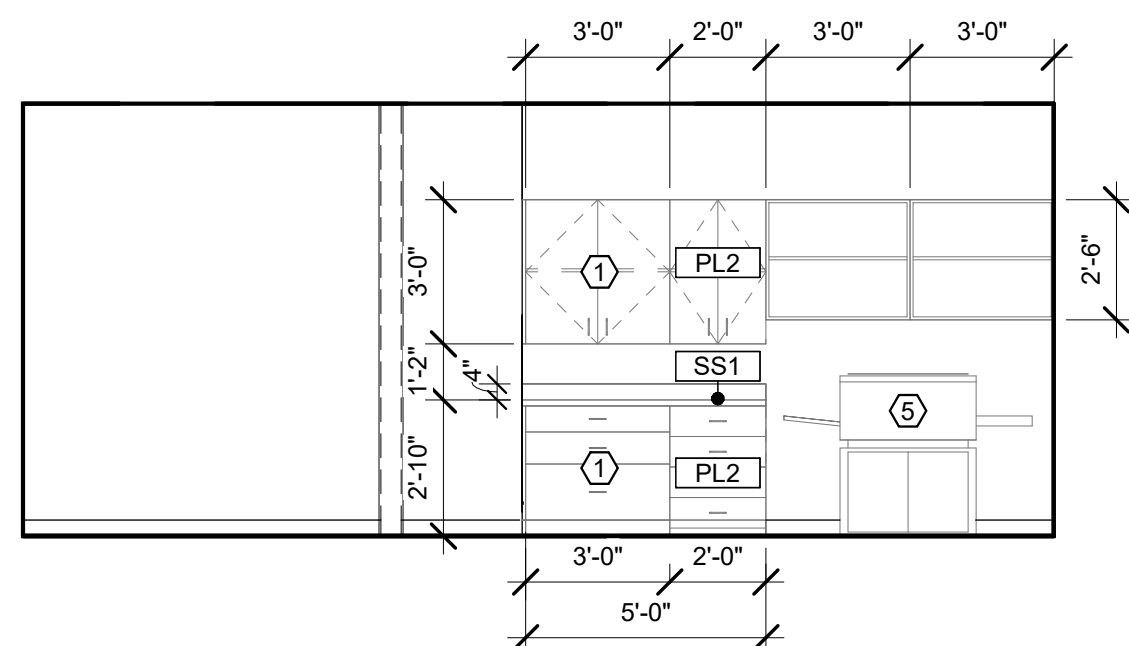

3 ADMIN SUPPORT - EAST
A708 1/4" = 1'-0"

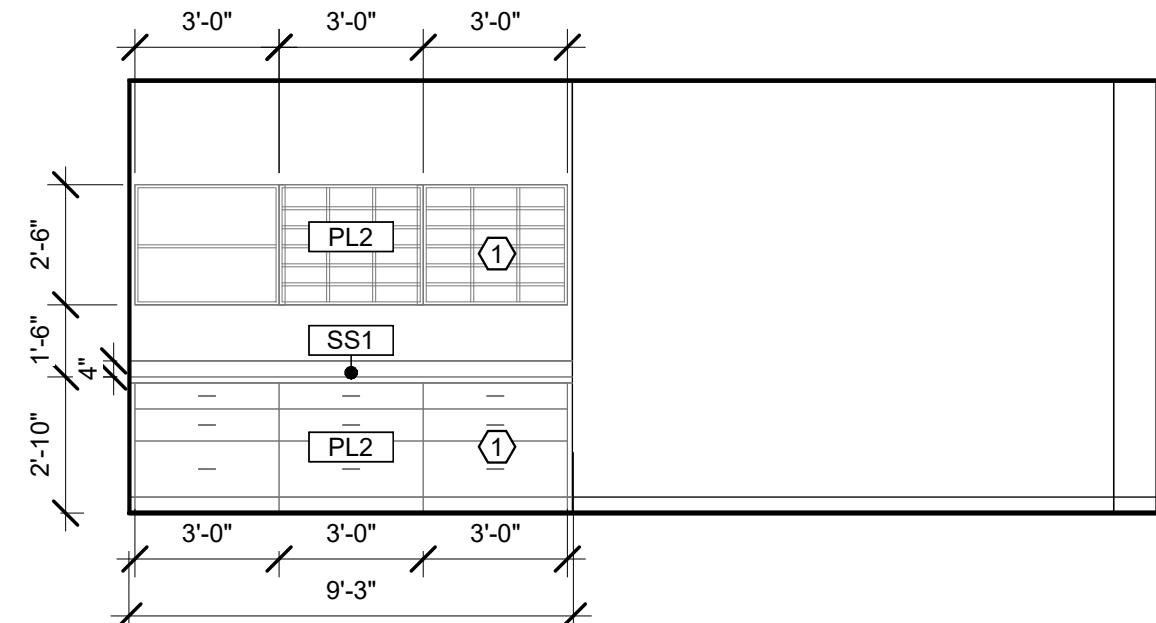

4 ADMIN SUPPORT - WEST
A708 1/4" = 1'-0"

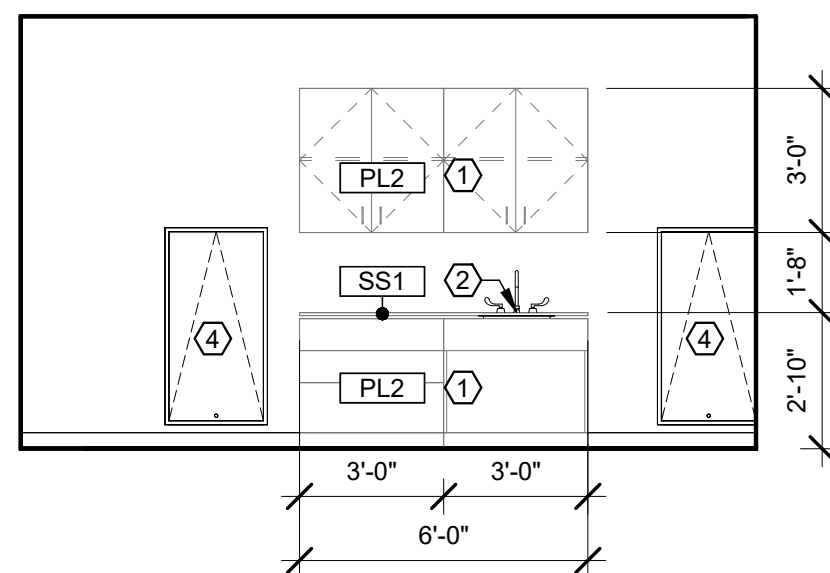

5 RESEARCH SUPPORT - NORTH
A708 1/4" = 1'-0"

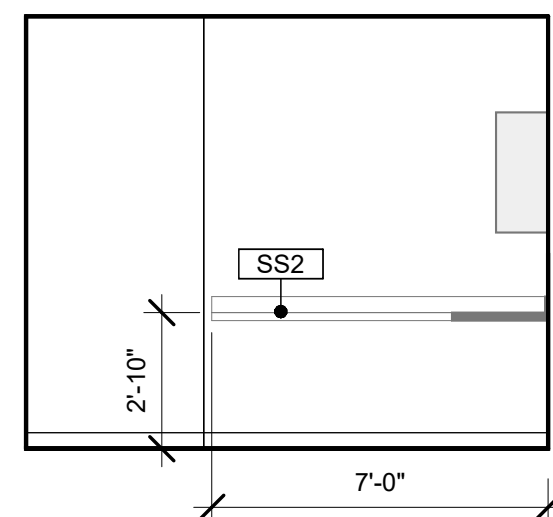

6 RESEARCH SUPPORT - EAST
A708 1/4" = 1'-0"

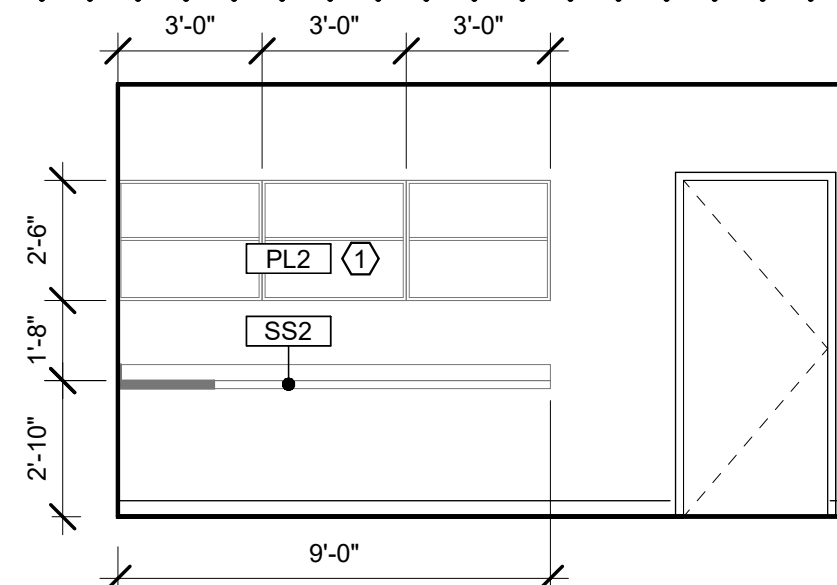

7 RESEARCH SUPPORT - SOUTH
A708 1/4" = 1'-0"

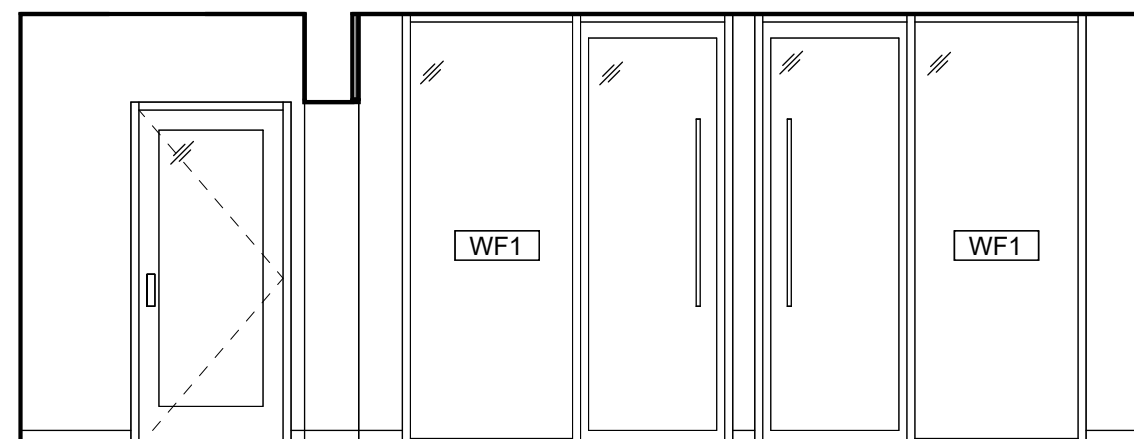

8 CO OP WORKROOM - NORTH
A708 1/4" = 1'-0"

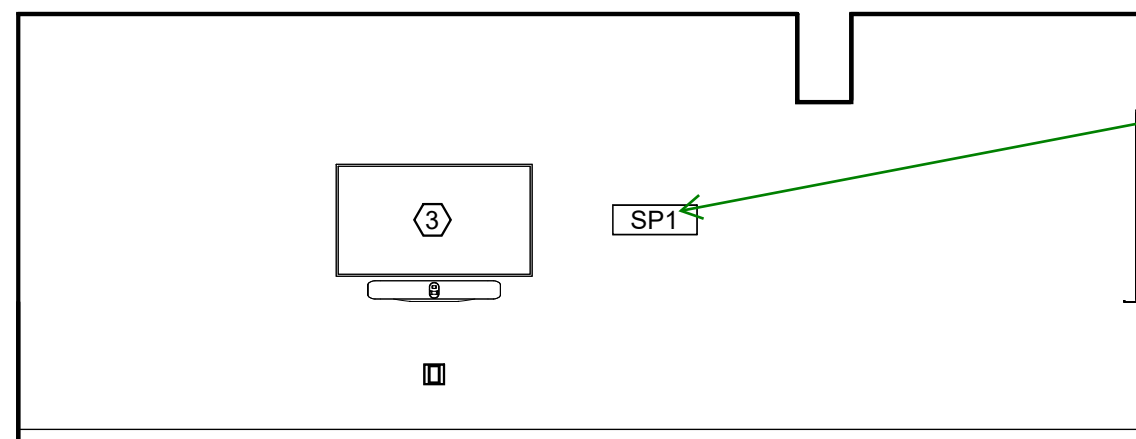

9 CO OP WORKROOM - SOUTH
A708 1/4" = 1'-0"

GENERAL INTERIOR ELEVATION NOTES

- SEE A701 FOR TOILET AND LAV ACCESSORY SCHEDULE.
- SEE A503 FOR MATERIAL FINISH ABBREVIATION LIST.
- PAINT ALL EXPOSED STRUCTURAL STEEL COLUMNS, CROSS BRACING, ETC. WITH 'P1' SEMI-GLOSS FINISH, UNLESS NOTED OTHERWISE.
- MODULAR CASEWORK VENDOR PROVIDED, VENDOR INSTALLED. SEE SHEET A502 AND MATERIAL FINISH LIST FOR PRODUCT SPECIFICATIONS.
- FAUCET BY GC/PLUMBING SUB. COORDINATE WITH MODULAR CASEWORK VENDOR FOR INSTALLATION DIMENSIONS.
- AV MONITOR. REFER TO AV DRAWINGS FOR MOUNTING HEIGHTS.
- ACCESS PANEL, MOUNT FLUSH WITHIN WALL, PAINT TO MATCH ADJACENT WALL.
- EQUIPMENT NIC. REFER TO ELECTRICAL AND MECHANICAL PLANS FOR CONNECTIONS AND HEAT LOADS.
- OMIT COUNTERTOP BACKSPLASH AT 'TW#' LOCATIONS.

KEYNOTES

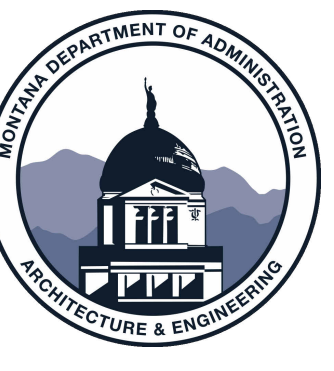

MARK & ROBYN JONES COLLEGE
OF NURSING - BOZEMAN
MONTANA STATE UNIVERSITY

Cushing
Terrell
co ARCHITECTS

DRAWN BY:		LD
VIEWED BY:		MH
REV.	DESCRIPTION	DATE
	ADD-02	04.26.24

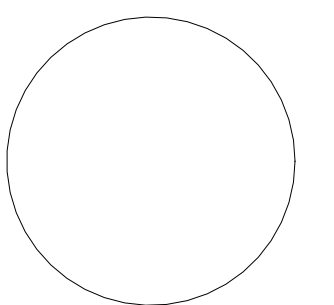

PPA#21-0167

A/E#: 2022-02-09-01

SHEET TITLE
INTERIOR ELEVATIONS

SHEET
A708

DATE
03.22.2024

MATERIALS LIST - BASIS OF DESIGN

ITEM NO	PRODUCT TYPE	MANUFACTURER	DESCRIPTION	COLOR	SIZE	NOTES	Sustainability Notes
BASE							
CB1	COVE BASE	SCHLUTER SYSTEMS	DILEX-AHK COVE BASE	STAINLESS STEEL	GC TO CONFIRM SIZE WITH TILE ASSEMBLY	TO BE USED WITH LATICRETE SPECTRALOCK EPOXY GROUT COLOR78 STERLING SILVER	RECYCLED CONTENT, NON-EMITTING SOURCE OF VOCs
RB1	RESILIENT BASE	JOHNSONITE	MILLWORK PROFILE MONUMENT	PEWTER CG	4" HIGH	MITER CORNER	EPD, FLOORSORE, CRADLE TO GATE
RB2	RESILIENT BASE	JOHNSONITE	THERMOSET THERMOPLASTIC RUBBER COVE BASE	PEWTER CG	4" HIGH	ROLLED GOODS	EPD, FLOORSORE, CRADLE TO GATE
CEILING							
AC1	ACOUSTIC CEILING	ARMSTRONG	CALLA MINERAL FIBER	WHITE	2X2GRID, PRELUDE XL 15/16 SUSPENSION SYSTEM IN COLOR STANDARD WHITE	-	EPD, HPD, DECLARE, GREENGUARD
AC3	ACOUSTIC CEILING	FSORB	FSORB ACOUSTIC PANELING	WHITE	1"THICK, 48"X96"	SEE RCPS. COORDINATE WITH MEP FIXTURES	EPD, HPD, DECLARE, GREENGUARD
AC4	ACOUSTIC CEILING	ARMSTRONG	CALLA MINERAL FIBER	BLACK	2X2GRID, PRELUDE XL 15/16 SUSPENSION SYSTEM IN COLOR BLACK	CONTROL ROOMS ONLY. SEE RCPS.COORDINATE WITH MEP FIXTURES	EPD, HPD, DECLARE, GREENGUARD
AL	ALUMINUM CEILING	LONGBOARD	ENDURA LINEAR DIRECT MOUNT CEILING, 6INCH V GROOVE PLANK,	BEECHWOOD	-	SEE RCPS. COORDINATE WITH MEP FIXTURES	EPD
ALP	ALUMINUM CEILING	LONGBOARD	ENDURA LINEAR DIRECT MOUNT CEILING, 6INCH V GROOVE PERFORATED PLANK, SOUNDTEX ACOUSTIC LINER	BEECHWOOD, SOUNDTEX BLACK	-	SEE RCPS. COORDINATE WITH MEP FIXTURES	EPD
BF1	BAFFLES	LONGBOARD	DAUNTLESS BAFFLE CEILING SYSTEM	BEECHWOOD	6" HIGH BAFFLE	SEE RCPS. COORDINATE WITH MEP FIXTURES	EPD
FLOOR							
CP1	CARPET TILE	MILLIKEN	COLLECTION: LOW COUNTRY, PATTERN: SALT MARSH	SLM13 FRIPP	9.85"X39.4"	33% OFFSET ASHLAR INSTALLATION	EPD, DECLARE, C2C
CP2	CARPET TILE	MILLIKEN	COLLECTION: LOW COUNTRY, PATTERN: SEA RISE	SRS196-13 INDIGO PLANT	9.85"X39.4"	33% OFFSET ASHLAR INSTALLATION	EPD, DECLARE, C2C
CP3	CARPET TILE	MILLIKEN	COLLECTION: LOW COUNTRY, PATTERN: WATERWAY	WAT196-13 INDIGO PLANT	9.85"X39.4"	33% OFFSET ASHLAR INSTALLATION	EPD, DECLARE, C2C
EM1	ENTRY WALK OFF CARPET	MILLIKEN	OBEX BAR TRANSITIONS RECESSED	DARK GREY	10.87"X39.37"	COORDINATE WITH STRUCTURE	INDOOR AIR ADVANTAGE GOLD
EM2	ENTRY WALK OFF CARPET	MILLIKEN	WALK OFF OBEX CARPET TILE	CUT FIZZ, DARK GREY	19.68X19.68	COORDINATE WITH STRUCTURE	INDOOR AIR ADVANTAGE GOLD
ES1	ELECTRIC STATIC FLOOR	STATIOWORK	AMERIWORX CLASSIC EDS SOLID VINYL TILE	ADIRONDACK RIDGE	12X12	COORDINATE GROUNDING FOR COPPER WIRE WITH ELECTRICAL	FLOORSORE, RECYCLED CONTENT
RT1	RESILIENT FLOORING	TARKETT	COLLECTION: COLOR WEAVE	THUNDER	18X18	GLUE DOWN	EPD, FLOORSORE, CRADLE TO GATE
SC1	SEALED CONCRETE	SHERWIN WILLIAMS	H&C CLARISHIELD WATER-BASED CONCRETE SEALER	NATURAL LOOK	-	-	-
TF1	TILE FLOOR	EMSER	MOOD	RIVER GRAY	12X23	TO BE INSTALLED WITH LATICRETE SPECTRALOCK EPOXY GROUT COLOR78 STERLING SILVER. TO BE USED WITH UNCOUPLING MEMBRANE AND EXPANSION JOINTS AS RECOMMENDED	HPD, RED LIST FREE
TF2	TILE FLOOR	FLORIDA TILE	CANAL STREET COLLECTION	BLACK BAYOU	24X48	TO BE INSTALLED WITH LATICRETE SPECTRALOCK EPOXY GROUT COLOR78 STERLING SILVER. TO BE USED WITH UNCOUPLING MEMBRANE AND EXPANSION JOINTS AS RECOMMENDED	EPD, HPD, GREENGUARD
MILLWORK							
FB1	FABRIC UPHOLSTERY	ANZEA	KAPOW COLLECTION	SWISH	SEE ELEVATIONS AND RENDERING FOR DESIGN INTENT	SEAT CUSHION. GC TO PROVIDE SHOP DRAWINGS FOR FINAL APPROVAL	HPD, REDLIST FREE
FB2	FABRIC UPHOLSTERY	LUUM	EQUILUX 4060	BLUE HOUR	SEE ELEVATIONS AND RENDERING FOR DESIGN INTENT	BACK CUSHION. GC TO PROVIDE SHOP DRAWINGS FOR FINAL APPROVAL	HEAVY METAL FREE
HD1	HARDWARE: MODULAR CASEWORK	CAROLINA MILEMARKER	GRIP CABINET PULL, ADA COMPLIANT	SATIN NICKEL	-	TO BE INSTALLED WITH MODULAR CASEWORK, CONTACT: Jared.B@cdcollective.com WITH CONTRACT DESIGN	-
PL1	PLASTIC LAMINATE: CUSTOM MILLWORK	WILSONART	HPL BLOND ECHO LINEARITY FINISH	7939K-18	-	ALL MILLWORK SURFACES TO BE MATCHING WOOD GRAIN LOOK, NO MELAMINE	HPD, INDOOR AIR ADVANTAGE GOLD, GREENGUARD GOLD
PL2	PLASTIC LAMINATE: MODULAR CASEWORK	CAROLINA-OFS	HPL LINEN (WOOD LOOK)	OFS STANDARD LAMINATE	-	ALL MILLWORK SURFACES TO BE MATCHING WOOD GRAIN LOOK, NO MELAMINE, CONTACT: Jared.B@cdcollective.com WITH CONTRACT DESIGN	INDOOR AIR ADVANTAGE GOLD
PL3	PLASTIC LAMINATE: CUSTOM MILLWORK	WILSONART	HPL LINEN (WHITE)	D427-60 MATTE FINISH	-	ALL MILLWORK SURFACES TO BE MATCHING WOOD GRAIN LOOK, NO MELAMINE	HPD, INDOOR AIR ADVANTAGE GOLD, GREENGUARD GOLD
OZ1	QUARTZ SURFACE	EVERO QUARTZ BY BRADLEY	GEO SERIES	ANDORRA	SEE PLUMBING SPECIFICATIONS	RESTROOM TROUGH SINK. SEE PLUMBING FOR DETAILS	GREENGUARD GOLD
SS1	SOLID SURFACE: MODULAR CASEWORK	CAROLINA-OFS	LIVINGSTONE SURFACES, SNOWFALL	L213	-	MITERED CORNERS, EASED EDGES, CONTACT: Jared.B@cdcollective.com WITH CONTRACT DESIGN	HPD, GREENGUARD
SS2	SOLID SURFACE: MODULAR CASEWORK	GC TO PROVIDE/ CUSTOM MILLWORKER	LIVINGSTONE SURFACES, SNOWFALL	L213	-	MITERED CORNERS, EASED EDGES, CONTACT: Jared.B@cdcollective.com WITH CONTRACT DESIGN	HPD, GREENGUARD
MISC.							
AC2	ACOUSTIC ARCHITECTURAL ELEMENT	TURF DESIGNS	ARCHITECTURAL ELEMENT: PATTERN FRACTAL, CLASS A	SHELL HOUSING COLOR: DAMASCAS 09, INSERTS: LIGHT 04 GREY	MODULAR CLOUD, 36"X36"	SEE RCP, DETAILS, AND ELEVATIONS FOR DESIGN INTENT. COORDINATE WITH MECHANICAL, ELECTRICAL AND STRUCTURAL SYSTEMS. INSTALLER TO USE RECOMMENDED THREADED ROD CONNECTION. CONTACT: jordan@absolute-resource.com	HPD, DECLARE
AP1	ACOUSTIC PRODUCTS	KIREI	SOLID WALL PANEL	442 GREY	SHEET SIZE 9'X4'X1/2"THICK	Z-CLIP MOUNT. SEE ELEVATIONS FOR DESIGN INTENT AND SIZING	HPD
AP1.1	ACOUSTIC PRODUCTS	KIREI	SOLID WALL PANEL	680 CORONET	SHEET SIZE 9'X4'X1/2"THICK	Z-CLIP MOUNT. SEE ELEVATIONS FOR DESIGN INTENT AND SIZING	HPD
AP2	ACOUSTIC PRODUCTS	MOMENTUM TEXTILES	NUFELT MANCHESTER ACOUSTIC WALLCOVERING. PATTERN TO RUN VERTICAL, MATCH SEAMS.	WISHFUL THINKING	0.12" THICK X 63" WIDE ROLL	ADHESIVE MOUNT. PROVIDE METAL TRANSITION ON ALL EXPOSED EDGES.GC TO PROVIDE SHOP DRAWINGS FOR FINAL APPROVAL	HPD, GREENGUARD, RECYCLED CONTENT
AP3	ACOUSTIC PRODUCTS	KIREI	GROOVY 3.0 PANELS	NAVY 365	SHEET SIZE: 110 X 44 NOOKS	SEE ELEVATIONS AND DETAILS FOR DESIGN INTENT. COORDINATE FITTING WITH ELECTRICAL AND FIRE PROTECTION. TO BE USED WITH TRANSITION EDGE #LVT908EBRZ	EPD, HPD, DECLARE, RECYCLED CONTENT
AP4	ACOUSTIC PRODUCTS	ACOUFELT	FRACTURE TWO-TONE: RAINDROP PANEL	PANEL COLOR: MARINE, REVEAL COLOR: POPCORN	ANNODIZED	SEE ELEVATIONS AND DETAILS FOR DESIGN INTENT. COORDINATE FITTING WITH ELECTRICAL AND FIRE PROTECTION	DECLARE, SCS INDOOR ADVANTAGE GOLD
AP4.1	ACOUSTIC PRODUCTS	ACOUFELT	FRACTURE TWO-TONE: RAINDROP PANEL	PANEL COLOR: GREY 442, REVEAL COLOR: 447 SLATE	ANNODIZED	SEE ELEVATIONS AND DETAILS FOR DESIGN INTENT. COORDINATE FITTING WITH ELECTRICAL AND FIRE PROTECTION	DECLARE, SCS INDOOR ADVANTAGE GOLD
CC1	CUBICLE CURTAIN	KNOLL	FABRIC PATTERN SIGNAL, MESH: WHITE, ACCESSORIES AND TRACK PROVIDED BY GC	FABRIC: COASTLINE, MESH: WHITE, GROMMETS:WHITE OR CLEAR	SEE ELEVATIONS AND RENDERING FOR DESIGN INTENT	OMBRE STRIPES TO RUN HORIZONTAL. GC TO PROVIDE SHOP DRAWINGS FOR FINAL APPROVAL. SEE RCP AND DETAILS FOR HANGING STRUCTURE	FREE OF INTENTIONALLY ADDED PFAS
LK1	LOCKERS	CAROLINA MILEMARKER	2 TIER STORAGE LOCKER, BATTERY OPERATED LOCKS, PULL: RECESSED. INCLUDE 2 PRONG COAT HOOKS	HPL LINEN (WOOD LOOK), PULL: SATIN NICKEL	SEE ELEVATIONS	-	INDOOR AIR ADVANTAGE GOLD
LK1.1	LOCKERS	CAROLINA MILEMARKER	OPEN CUBBIES	HPL LINEN (WOOD LOOK), PULL: SATIN NICKEL	SEE ELEVATIONS	CONFIRM QTY AND SIZE OF OPEN CUBBIES WITH CLIENT PRIOR TO APPROVAL	INDOOR AIR ADVANTAGE GOLD
WF1	PRIVACY WINDOW FILM	TAKEFORM	DUAL FADE FROSTED CUSTOM PATTERN	FROSTED	60 INCH BAND TO START 2FT FROM BOTTOM OF DOOR	GC TO PROVIDE SHOP DRAWINGS FOR APPROVAL. GC TO PROVIDE MOCKUP PRIOR TO ORDERING.	-
WH1	WHITEBOARD	CLARUS	FLOAT : BACKPAINTED MAGNETIC GLASSBOARD	WHITE	SEE ELEVATIONS	REFER TO DETAIL FOR INSTALLATION. INCLUDE MARKERS, HANGERS, AND ALL ACCESSORIES	EPD, DECLARE
WS1	WINDOW SHADES	LUTRON	MANUAL ROLLER SHADES: CONTRACT ROLLER MANUAL	FASCIA: TBD, FABRIC: 1% OPEN WEAVE, COLOR: TBD	FIELD VERIFY ON SITE	-	-
WS3	WINDOW SHADES	LUTRON	MANUAL DUAL ROLLER SHADE: CONTRACT ROLLER MANUAL	FASCIA: TBD, FABRIC: 1% OPEN WEAVE, COLOR: TBD	FIELD VERIFY ON SITE	-	-
TRANSITIONS							
TR1	TRANSITION PROFILE	SCHLUTER SYSTEMS	CARPET TO TILE: SCHIENE	STAINLESS STEEL	GC TO CONFIRM SIZES WITH MATERIAL THICKNESS	SEE ARCHITECTURAL DETAIL.	RECYCLED CONTENT, NON-EMITTING SOURCE OF VOCs
TR2	TRANSITION PROFILE	FUTURA TRANSITIONS	CARPET TO RESILIENT: CARPET TO LVT PROFILE	ETCHED ALUMINUM	GC TO CONFIRM SIZES WITH MATERIAL THICKNESS	SEE ARCHITECTURAL DETAIL.	REACH / ROHS COMPLIANT
TR3	TRANSITION PROFILE	FUTURA TRANSITIONS	CARPET TO CONCRETE: DELUXE BINDER BAR	ETCHED ALUMINUM	GC TO CONFIRM SIZES WITH MATERIAL THICKNESS	SEE ARCHITECTURAL DETAIL.	REACH / ROHS COMPLIANT
TR4	TRANSITION PROFILE	SCHLUTER SYSTEMS	RESILIENT TO TILE: RENO-U	STAINLESS STEEL	GC TO CONFIRM SIZES WITH MATERIAL THICKNESS	SEE ARCHITECTURAL DETAIL.	RECYCLED CONTENT, NON-EMITTING SOURCE OF VOCs
TR5	TRANSITION PROFILE	FUTURA TRANSITIONS	RESILIENT TO CONCRETE: COVING CAP	ETCHED ALUMINUM	GC TO CONFIRM SIZES WITH MATERIAL THICKNESS	SEE ARCHITECTURAL DETAIL.	REACH / ROHS COMPLIANT
TR6	TRANSITION PROFILE	FUTURA TRANSITIONS	TILE TO CONCRETE: CERAMIC REDUCER EDGETEK U SHAPED	ETCHED ALUMINUM	GC TO CONFIRM SIZES WITH MATERIAL THICKNESS	SEE ARCHITECTURAL DETAIL.	REACH / ROHS COMPLIANT
TR7	TRANSITION PROFILE	FUTURA TRANSITIONS	FELT METAL EDGE FOR AP3	#LVT 908 EBLK	GC TO CONFIRM SIZES WITH MATERIAL THICKNESS	-	REACH / ROHS COMPLIANT
TR8	TRANSITION PROFILE	FUTURA TRANSITIONS	FELT METAL EDGE FOR AP2: BEVEL CAP	4MM, #LVT 906 EBLK	GC TO CONFIRM SIZES WITH MATERIAL THICKNESS	-	REACH / ROHS COMPLIANT
TR9	TRANSITION PROFILE	TBD	WALL PROTECTION EDGE -LABS	STAINLESS STEEL	GC TO CONFIRM SIZES WITH MATERIAL THICKNESS	-	-
TR10	TRANSITION PROFILE	SCHLUTER SYSTEMS	WALL TILE EDGE + CORNERS: FINEC-SQ - ALL EXPOSED EDGES, OUTSIDE CORNERS	STAINLESS STEEL	GC TO CONFIRM SIZES WITH MATERIAL THICKNESS	-	RECYCLED CONTENT, NON-EMITTING SOURCE OF VOCs
TR11	TRANSITION PROFILE	FUTURA TRANSITIONS	VENEER PLYWOOD EDGE - NOOKS: COVING CAP 1/8" OR 3/32"	EBLK	GC TO CONFIRM SIZES WITH MATERIAL THICKNESS	-	REACH / ROHS COMPLIANT
TR12	TRANSITION PROFILE	VARIES	STAIR TREAD TRANSITION	STAINLESS STEEL	GC TO CONFIRM SIZES WITH MATERIAL THICKNESS	-	-
WALL							
EP1	EPOXY PAINT	SHERWIN WILLIAMS	PRO-INDUSTRIAL WATERBASED CATALYZED EPOXY	SW7566 WESTHIGHLAND WHITE	CEILINGS: FLAT FINISH, WALLS EG-SHEL FINISH	GC TO PROVIDE LOW/NO VOC PAINT	-
EP2	PAINT	SHERWIN WILLIAMS	PRO-INDUSTRIAL WATERBASED CATALYZED EPOXY	SW7609 GEORGIAN REVIVAL BLUE	CEILINGS: FLAT FINISH, WALLS EG-SHEL FINISH	GC TO PROVIDE LOW/NO VOC PAINT	-
P1	PAINT	SHERWIN WILLIAMS	ZERO VOC HARMONY INTERIOR LATEX PAINT	SW7566 WESTHIGHLAND WHITE	CEILINGS: FLAT FINISH, WALLS EG-SHEL FINISH	GC TO PROVIDE LOW/NO VOC PAINT	-
P2	PAINT	SHERWIN WILLIAMS	ZERO VOC HARMONY INTERIOR LATEX PAINT	SW7609 GEORGIAN REVIVAL BLUE	CEILINGS: FLAT FINISH, WALLS EG-SHEL FINISH	GC TO PROVIDE LOW/NO VOC PAINT	-
P3	PAINT	SHERWIN WILLIAMS	ZERO VOC HARMONY INTERIOR LATEX PAINT	SW7506 VAST SKY	CEILINGS: FLAT FINISH, WALLS EG-SHEL FINISH	GC TO PROVIDE LOW/NO VOC PAINT	-
P4	PAINT	SHERWIN WILLIAMS	ZERO VOC HARMONY INTERIOR LATEX PAINT	SW7072 ONLINE	CEILINGS: FLAT FINISH, WALLS EG-SHEL FINISH	GC TO PROVIDE LOW/NO VOC PAINT	-
P5	PAINT	SHERWIN WILLIAMS	ZERO VOC HARMONY INTERIOR LATEX PAINT	SW7075 WEB GRAY	CEILINGS: FLAT FINISH, WALLS EG-SHEL FINISH	GC TO PROVIDE LOW/NO VOC PAINT	-
SP1	SPECIALITY PAINT/COATING	GC SIGNAGE VENDOR TO PROVIDE	CUSTOM GRAPHIC ON TYPE III TERRALON VINYL	CUSTOM IMAGERY	SEE ELEVATIONS AND RENDERING FOR DESIGN INTENT	WALLS RECEIVING GRAPHIC TO HAVE A LEVISED GYP FINISH. PROVIDE MOCKUP TO DESIGNER FOR APPROVAL. GC TO PROVIDE DESIGN INTENT	-
TW1	TILE WALL	EMSER	COUNCIL	GRAY	12X24	TO BE INSTALLED WITH LATICRETE SPECTRALOCK EPOXY GROUT COLOR78 STERLING SILVER	HPD, RED LIST FREE
TW2	TILE WALL	UNITED TILE	PORTOBELLO MIX OF LIGHTHOUSE SEA 70% AND LIGHTHOUSE STAIRS SEA 30%	SEA	2X10	NOURISHMENT. TO BE INSTALLED WITH LATICRETE SPECTRALOCK EPOXY GROUT IN COLOR53 TWILIGHT BLUE	-
TW3	TILE WALL	DALTILE	REVALIA REMIX RECTANGULAR RIPPLE	RIPPLE WHITE	2X8	TO BE INSTALLED WITH LATICRETE SPECTRALOCK EPOXY GROUT COLOR78 STERLING SILVER	DECLARE, LBC RED LIST FREE
WC1	WALLCOVERING	P3TEC	STELLAR	P3T-60128 WHITE OUT	4' ROLL	INSTALL ABOVE WALL BASE. TO BE USED IN CONJUNCTION WITH MANUFACTURERS STANDARD TOP CAP AND MATCHING CORNER GUARDS. ARCHITECT TO SELECT COLOR FROM STANDARD RANGE	EPD,HPD
WDW1	WOOD WALL & SOFFIT	GC TO PROVIDE/ CUSTOM MILLWORKER	RIFT SAWN WHITE OAK, POLYURETHANE FINISH, TO MATCH ARCHITECTS SAMPLE IN SPECIEIS, STAIN, GRAINING, AND TEXTURE	GC TO PROVIDE A RANGE OF SAMPLES	-	SEE DETAILS, ELEVATIONS, AND SECTIONS FOR DESIGN INTENT	-
WALL PROTECTION							
CG1	CORNER GUARD	C.S. ACROVYN	SSM-20	WHITE, SUEDE FINISH	2" WINGS, FULL HEIGHT	CG1 TO START AT TOP OF BASE.	EPD
CH1	CHAIR RAIL	CS ACROVYN	SCR-40 SURFACE MOUNTED	WHITE, SUEDE FINISH	4" HIGH	SEE ELEVATIONS FOR DESIGN INTENT AND SIZING	EPD
FRP1	FIBERGLASS REINFORCED PANEL	MARLITE	STANDARD FRP	WHITE, PEBBLE FINISH	4'X8'	FRP TO START AT TOP OF BASE	GREENGUARD GOLD
WP1	WALL PROTECTION	CONSTRUCTION SPECIALTIES	ACROVYN WALL PROTECTION RIGID SHEET	WHITE, SUEDE FINISH	4'X8'	INSTALL ABOVE FINISHED FLOOR; WALL BASE TO BE INSTALLED ON TOP OF WP#1 PANEL.	EPD, CRADLE TO CRADLE

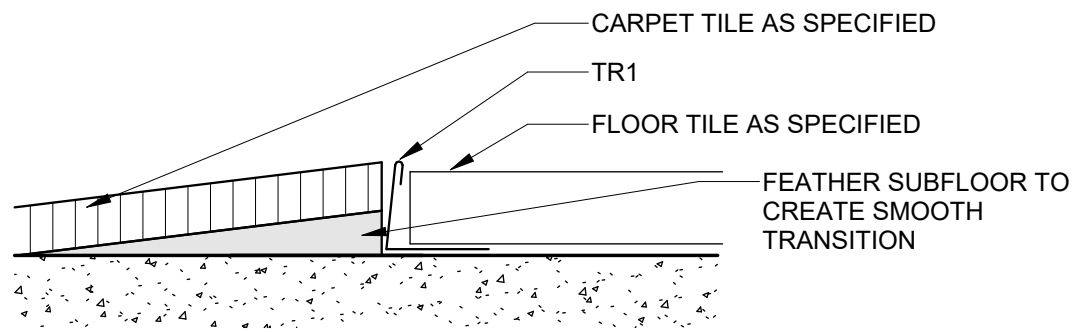

1
A503
12" = 1'-0"

INTERIOR DETAIL - TR1 CARPET TO FLOOR TILE

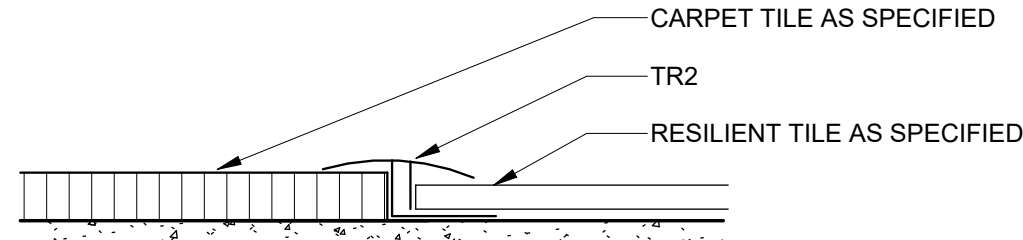

2
A503
12" = 1'-0"

INTERIOR DETAIL - TR2 CARPET TO RESILIENT

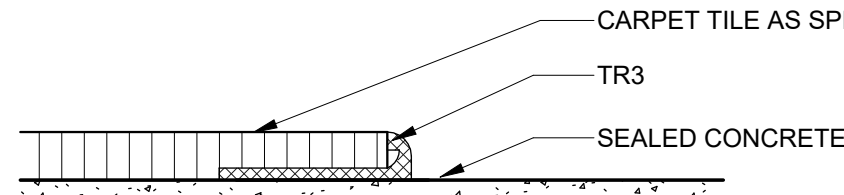

3
A503
12" = 1'-0"

INTERIOR DETAIL - TR3 CARPET TO CONCRETE

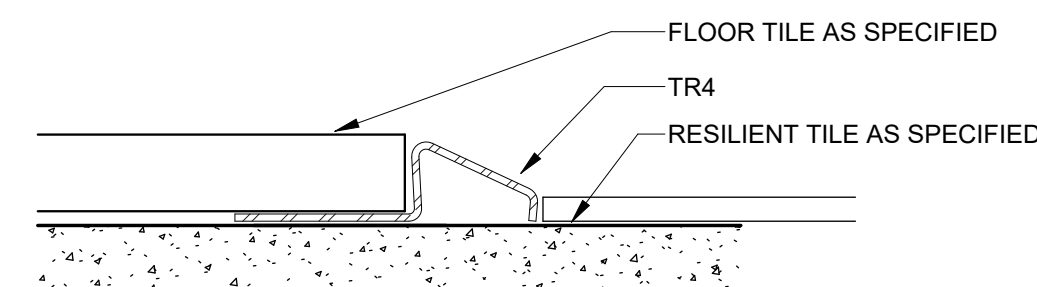

4
A503
12" = 1'-0"

INTERIOR DETAIL - TR4 RESILIENT TO FLOOR TILE

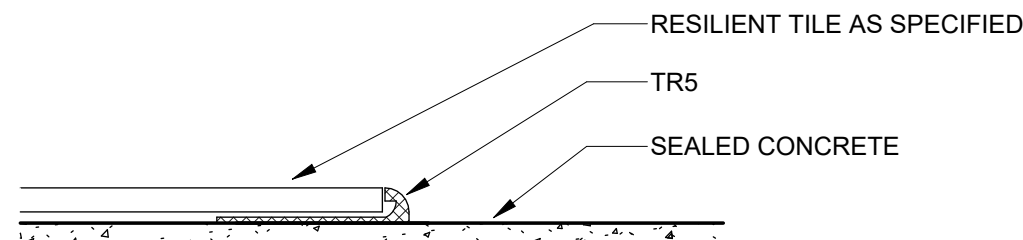

5
A503
12" = 1'-0"

INTERIOR DETAIL - TR5 RESILIENT TO CONCRETE

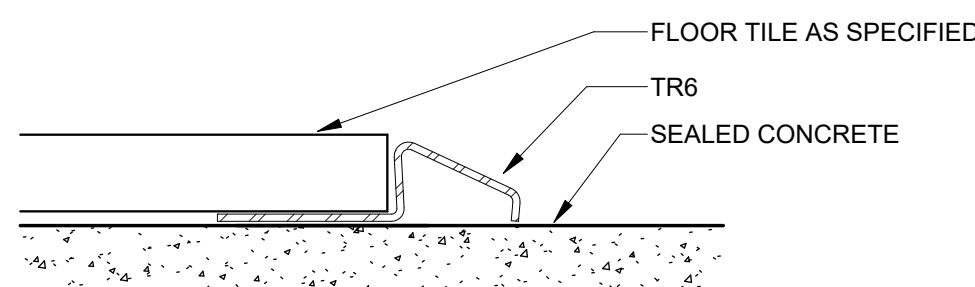

6
A503
12" = 1'-0"

INTERIOR DETAIL - TR6 FLOOR TILE TO CONCRETE

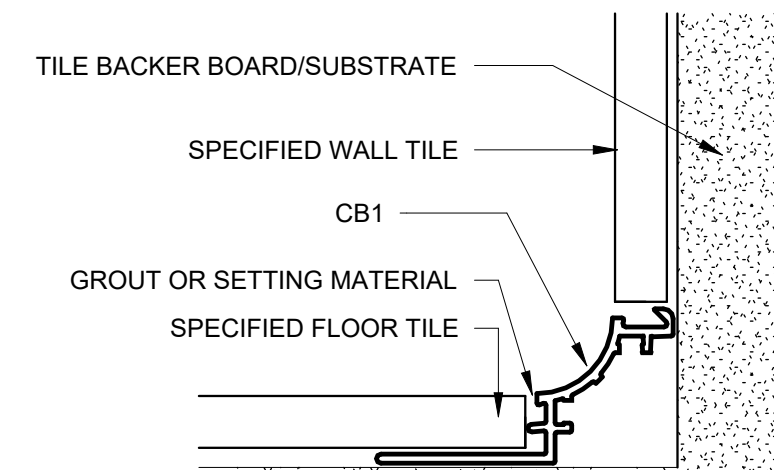

7
A503
12" = 1'-0"

INTERIOR DETAIL - TILE COVE BASE

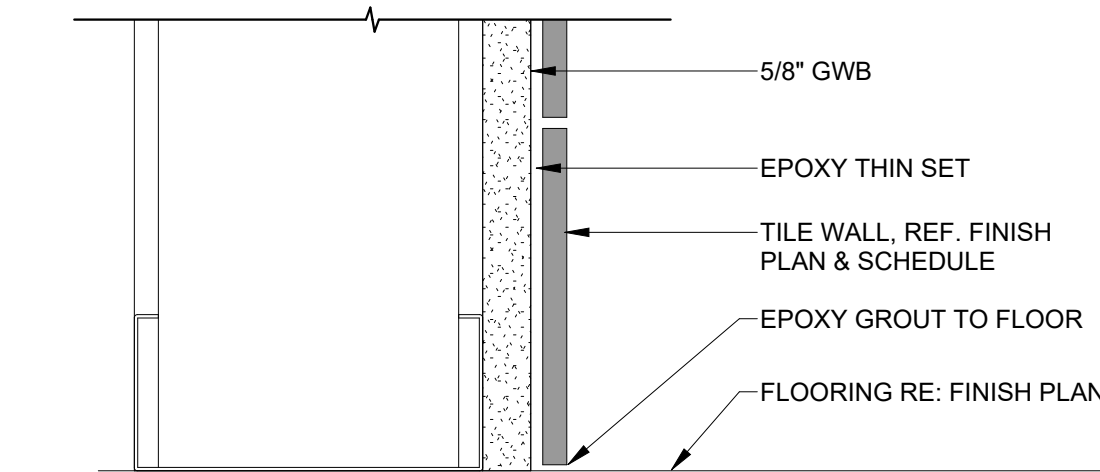

8
A503
6" = 1'-0"

INTERIOR DETAIL - TILE WALL BASE

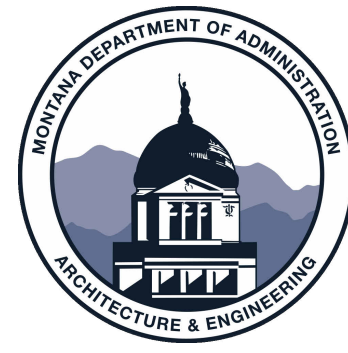

MARK & ROBYN JONES COLLEGE
OF NURSING - BOZEMAN
MONTANA STATE UNIVERSITY

Cushing
Terrell
co ARCHITECTS

DRAWN BY:		LD
REVIEWED BY:		MH
REV.	DESCRIPTION	DATE
1	ADD-02	04.26.24
7	PR-01	08.07.24
13	PR05	10.04.24

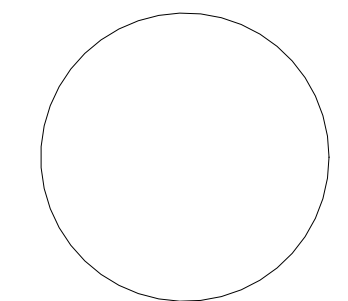

PPA#21-0167

A/E#; 2022-02-09-01

SHEET TITLE
INTERIOR MATERIAL
LIST AND DETAILS

SHEET
A503

DATE
03.22.2024

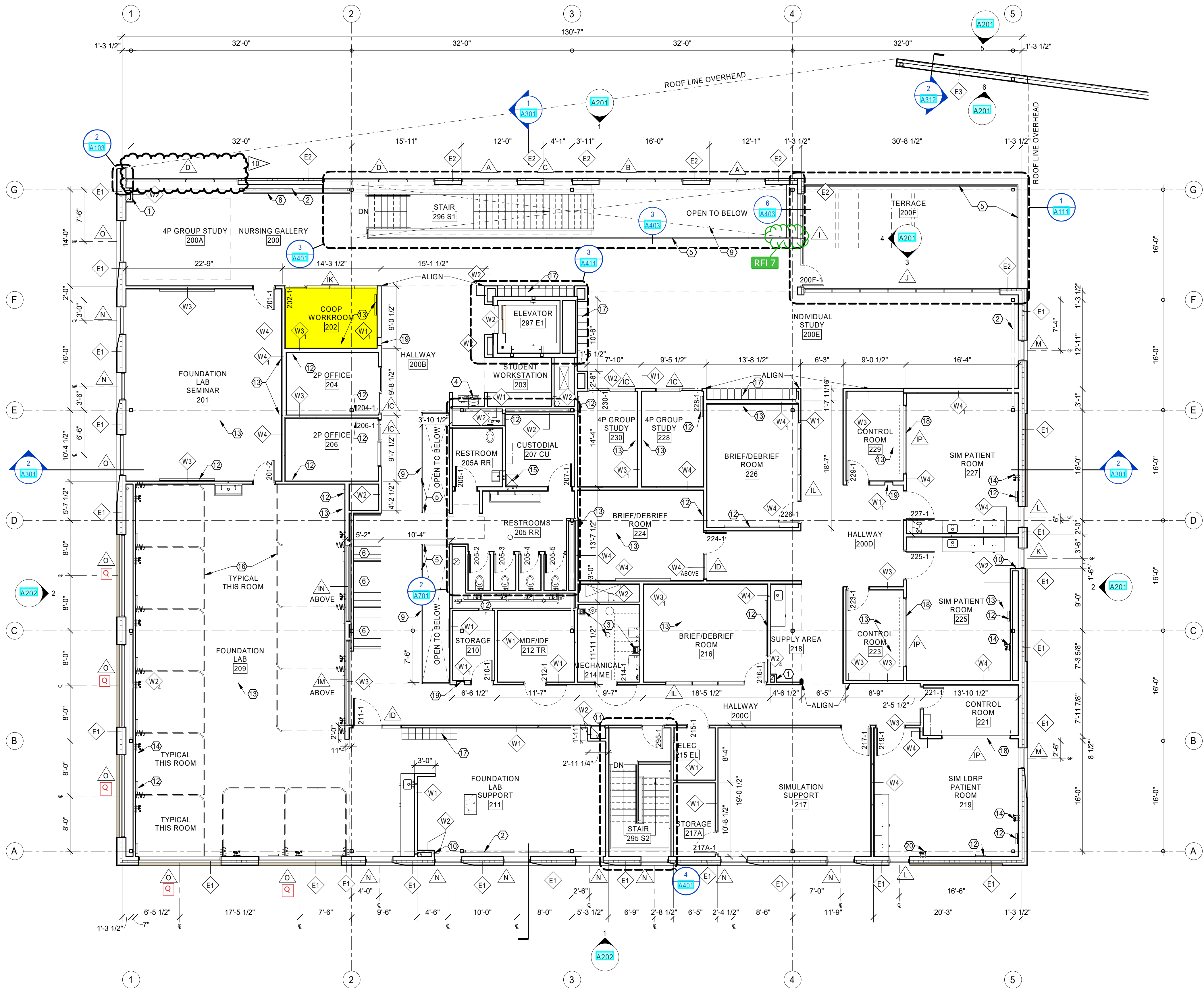

1 SECOND FLOOR
A102 1/8" = 1'-0"

PLAN LEGEND

- W## ASSEMBLY TYPE (SEE ASSEMBLIES SHEET)
- NAME ROOM NAME AND NUMBER
- X WINDOW TYPE (SEE A600s)
- X KEYNOTE
- 1 SIM DIRECTION OF VIEW, IF APPLICABLE
- 1 DRAWING NUMBER
- X000 SHEET WHERE DRAWN
- 101-1 DOOR NUMBER (SEE SHEET A601)
- DIMENSION TO FACE OF FRAMING
- DIMENSION TO GRID LINE
- DIMENSION TO CENTER LINE

GENERAL PLAN NOTES

- A. INTERIOR ELEVATION MARKERS CAN BE FOUND ON SHEETS A501 AND A502.
- B. SEE A500 SHEETS FOR ALL FINISH REQUIREMENTS & SPECIFICATIONS.
- C. SEE A600 SHEETS FOR WINDOW AND DOOR SCHEDULES
- D. SEE A700 SHEETS FOR INTERIOR ELEVATIONS
- E. COORDINATE WITH BUILDING SECTIONS AND STRUCTURAL DRAWINGS FOR FINISH FLOOR ELEVATIONS
- F. SEE G100 SHEETS REGARDING BUILDING CODE REQUIREMENTS.
- G. SEE SHEET A602 FOR TYPICAL EXTERIOR AND INTERIOR WALL TYPE ASSEMBLIES
- H. SEE A800 SHEETS FOR REFLECTED CEILING PLANS AND DETAILS
- I. PROVIDE FIRE RETARDANT TREATED BLOCKING IN WALL FOR ALL MOUNTED EQUIPMENT, MILLWORK, AND HARDWARE PER SPECIFICATIONS DIVISION 6, SECTION "MISCELLANEOUS ROUGH CARPENTRY"
- J. FIELD VERIFY ALL CASEWORK AND BUILT IN COMPONENTS PRIOR TO FABRICATION.
- K. COORDINATE ALL PLUMBING FIXTURES LOCATIONS WITH PLUMBING DRAWINGS
- L. SEE G007 FOR INTERIOR PERSPECTIVE VIEWS.
- M. PROVIDE BLOCKING IN WALLS AS NEEDED FOR ALL WALL-MOUNTED EQUIPMENT, CASEWORK, AND ACCESSORIES.

KEYNOTES

- 1. FRAME TIGHT TO CONTENTS.
- 2. CROSS BRACING, TYPICAL. PAINT, SEE STRUCTURAL.
- 3. FLOOR SINK / DRAIN. SEE PLUMBING.
- 4. DRINKING FOUNTAIN. SEE PLUMBING.
- 5. METAL GUARDRAIL. SEE 4/A402 FOR DETAIL. SAME AS STAIR 1 GUARDRAIL.
- 6. CUSTOM BUILT-IN SEATING TABLE NOOK. SEE 9/A403 FOR DETAILS.
- 7. ADD EXTRA LAYER OF GYPSUM BOARD THIS SIDE OF WALL TO ALIGN WITH ADJACENT WALL.
- 8. CANE DETECTION RAIL. 1/A103
- 9. OPENING IN FLOOR. SEE RCP FOR DIMENSIONS AND DETAILS 3/A403 AND 6/A403.
- 10. ALIGN WALL WITH WINDOW OPENING PER 3/A103.
- 11. 24"x24" ACCESS PANEL, MOUNT FLUSH WITHIN WALL 5' TO CENTERLINE OF PANEL. PAINT TO MATCH ADJACENT WALL.
- 12. WHITEBOARD, TYPICAL. SEE FINISH DRAWINGS.
- 13. AV COMPONENTS. SEE AV DRAWINGS.
- 14. "HEADWALL" COMPONENTS, TYPICAL. SEE 9/A708, FINISH AND MEP DRAWINGS.
- 15. MOP SINK. SEE PLUMBING.
- 16. CUBICLE TRACKS, TYPICAL. SEE FINISH DRAWINGS.
- 17. CUBBIES / LOCKERS. TYPICAL. SEE 1/A600 DRAWINGS.
- 18. ONE-WAY GLASS IN HM FRAME. SEE
- 19. RECESSED FIRE EXTINGUISHER CABINET.
- 20. "HEADWALL" COMPONENTS, TYPICAL. SEE 8/A708, FINISH AND MEP DRAWINGS.

BID SET

MARK & ROBYN JONES COLLEGE
OF NURSING - BILLINGS
MONTANA STATE UNIVERSITY

Cushing
Terrell
co ARCHITECTS

DRAWN BY:		AV
REVIEWED BY:		RC
REV.	DESCRIPTION	DATE
10	PR-07	12.4.24
A	ADD-01	04.30.24

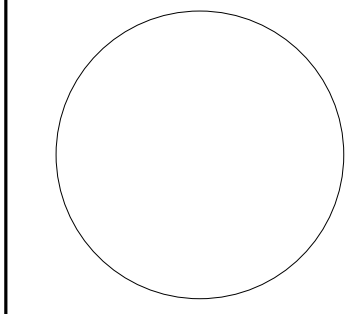

PPA#21-0169

A/E# 2022-02-09-03

SHEET TITLE
SECOND FLOOR PLAN

SHEET
A102

DATE
04.05.2024

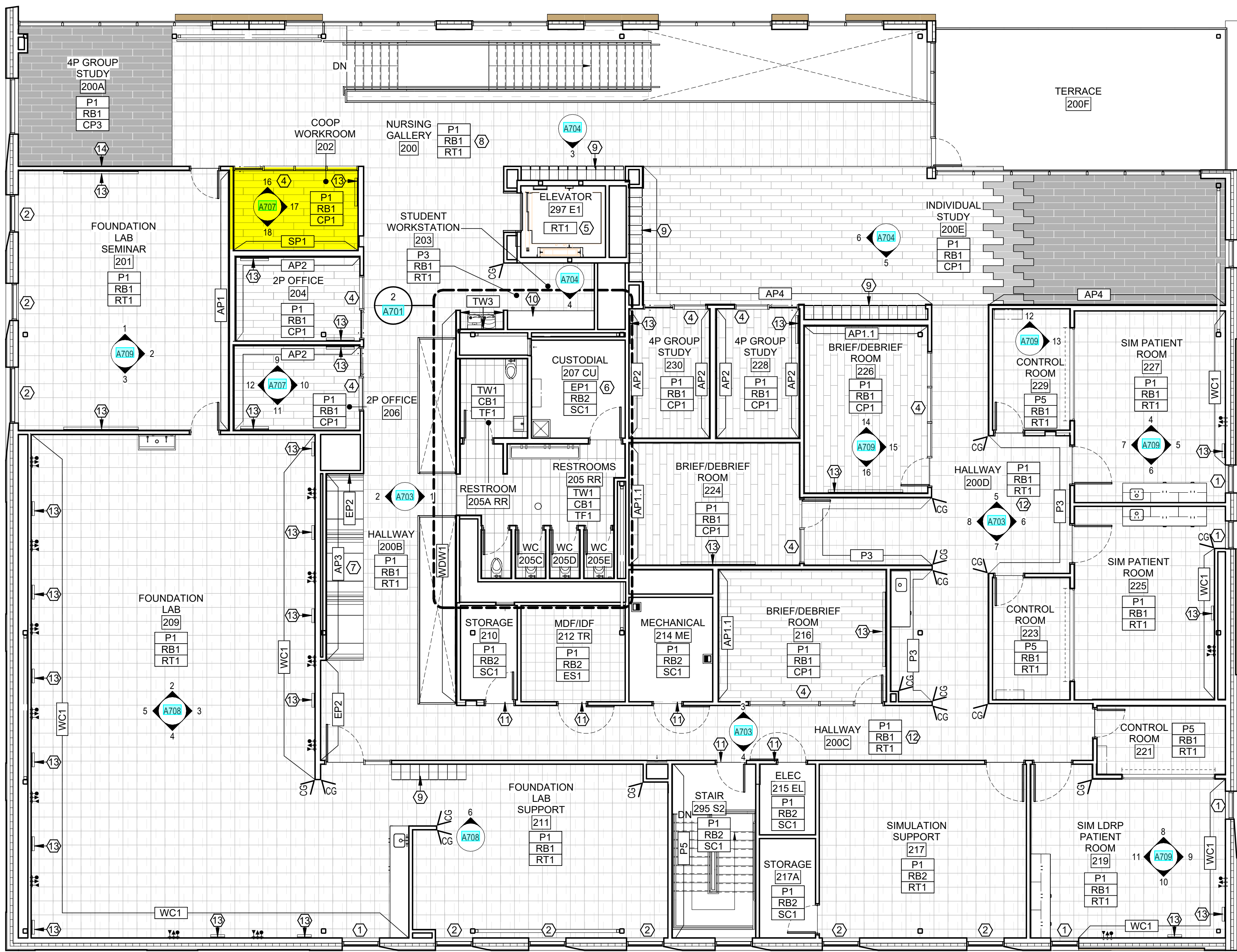

1 SECOND FLOOR FINISH PLAN
A502 1/8" = 1'-0"



FINISH PLAN LEGEND

- NAME
[101] ROOM NAME AND NUMBER
- 8# # INTERIOR ELEVATION CALLOUT AND DIRECTION OF ELEVATION VIEW
- XX### FINISH TAG
- XX### EXTENT OF ACCENT PAINT OR WALL FINISHES

FINISH TAGS DISPLAYED IN GROUPING ON FINISH PLAN REPRESENT MAJORITY ROOM FINISH SELECTIONS. ORDER OF GROUPING DEFINED IN EXAMPLE BELOW:

- XX### MAJORITY WALL FINISH
XX### MAJORITY BASE FINISH
XX### MAJORITY FLOOR FINISH

CG LOCATION AND TYPE OF CORNER GUARDS

- FLOOR FINISH 'CP1' FLOOR FINISH 'ES1'
FLOOR FINISH 'CP2' FLOOR FINISH 'RT1'
FLOOR FINISH 'CP3' FLOOR FINISH 'TF1'
FLOOR FINISH 'EM1' FLOOR FINISH 'TF2'
FLOOR FINISH 'EM2'

GENERAL FINISH NOTES

- VERIFY ALL CONDITIONS AND DIMENSIONS IN FIELD PRIOR TO FABRICATION.
- ALL PRODUCTS ARE TO BE INSTALLED PER MANUFACTURER'S INSTRUCTIONS, USING MANUFACTURER'S ADHESIVES, TOOLS, AND METHODS.
- REFER TO SPECIFICATIONS AND MATERIAL FINISH LIST FOR ALL FINISH MATERIAL PRODUCT INFORMATION.
- FOR INTERIOR ELEVATIONS AND ADDITIONAL FINISHES, RE: A700'S.
- FOR CEILING HEIGHTS AND ADDITIONAL FINISHES RE: A900'S.
- COORDINATE ALL OWNER FURNISHED EQUIPMENT, ACCESSORIES, AND FURNITURE WITH OWNER AND/OR OWNER'S VENDOR.
- ALL FLOOR TRANSITIONS ARE TO OCCUR DIRECTLY BENEATH DOORS OR CENTERED IN OPENING UNLESS OTHERWISE NOTED. TRANSITIONS ARE TO BE ADA COMPLIANT.
- REFER TO FINISH PLAN FOR LOCATION OF CORNER GUARDS. INSTALL AT TOP OF WALL BASE.
- ALL GYPSUM WALLS TO BE PAINTED 'P1' UNLESS OTHERWISE NOTED.
- ALL GYPSUM CEILINGS AND SOFFITS TO BE PAINTED 'P1' UNLESS OTHERWISE NOTED ON REFLECTED CEILING PLAN.
- ALL WALL BASE TO BE 'RB1' UNLESS OTHERWISE NOTED.
- ALL HOLLOW METAL FRAMES TO BE PAINTED TO MATCH ADJACENT WALL COLOR IN SEMI-GLOSS FINISH, UNLESS OTHERWISE NOTED.
- ALL METAL ACCESS PANELS, COVER PLATES, VENTS, AND GRILLES TO BE PAINTED TO MATCH THE SURFACE IT IS LOCATED ON.
- ALL QUARTZ AND SOLID SURFACE COUNTERTOPS TO HAVE EASED EDGES. ADJACENT BACKSPLASH TO MATCH, UNLESS OTHERWISE NOTED.
- ALL WINDOW TREATMENTS ARE TO BE FIELD MEASURED, INSTALLED WITH ALL COMPONENTS, AND INSIDE MOUNTED, UNLESS OTHERWISE NOTED.
- ALL WALLS TO RECEIVE CUSTOM GRAPHIC TO HAVE A LEVEL 5 GYP FINISH.
- ALL LEARNING STUDIOS, LABS, CONFERENCE ROOMS, AND OFFICES TO RECEIVE 'WH1' WHITEBOARD. REFER TO MATERIAL FINISH LIST FOR PRODUCT SPECIFICATIONS AND ELEVATIONS FOR SIZING.
- FOR ALL FLOORING AND WALL TRANSITIONS REFER TO MATERIAL FINISH LIST FOR PRODUCT SPECIFICATIONS. GC IS RESPONSIBLE TO PROVIDE THE CORRECT SIZING FOR TRANSITIONS.
- SEE RCP FOR PAINTED DRYFALL SYSTEM AND ACOUSTIC SPRAY SYSTEM.
- PAINT ALL EXPOSED STRUCTURAL STEEL COLUMNS, CROSS BRACING, ETC. WITH 'P1' SEMI-GLOSS FINISH, UNLESS NOTED OTHERWISE.

KEYNOTES

- MOTORIZED AND CONTROLLED ROLLER SHADES 'WS1' TO BE INSTALLED ON EXTERIOR WINDOWS IN THIS ROOM. REFER TO MATERIAL FINISH LIST FOR PRODUCT SPECIFICATIONS. COORDINATE POWER AND AUTOMATION WITH ELECTRICAL.
- MANUAL ROLLER SHADES 'WS2' ON EXTERIOR WINDOWS IN THIS ROOM. REFER TO MATERIAL FINISH LIST FOR PRODUCT SPECIFICATIONS.
- INSTALL PRIVACY WINDOW FILM 'WF1' ON GLAZING IN THIS ROOM. REFER TO MATERIAL FINISH LIST FOR PRODUCT SPECIFICATIONS. REFER TO DOOR SCHEDULE FOR MOUNTING HEIGHTS.
- ELEVATOR CAB FINISHES TO BE SELECTED BY ARCHITECT FROM VENDORS FULL RANGE, INCLUDING WALL PANELS, HAND RAILS AND FLOORING.
- INSTALL 'FRP1' ON ALL WALLS IN THIS ROOM. 4FT HIGH TO START AT TOP OF BASE.
- CUSTOM BOOTH SEATING AND TABLES. SEE ELEVATIONS, RENDERINGS AND DETAILS FOR CONSTRUCTION AND DESIGN INTENT. REFER TO MATERIAL FINISH LIST FOR UPHOLSTERY.
- SEE ISOMETRICS, ELEVATIONS, RENDERINGS FOR DESIGN AND MATERIAL INTENT.
- SEE MATERIAL FINISH LIST 'LK1' AND 'LK1.1' FOR LOCKER SPECIFICATION. VENDOR PROVIDED, VENDOR INSTALLED.
- CUSTOM MILLWORK. SEE ELEVATION FOR DETAILS.
- PAINT DOOR AND FRAME WITH 'P5', BOTH SIDES.
- INSTALL 'WP1' ON ALL WALLS IN THIS ROOM. 4FT HIGH TO START AT TOP OF FINISHED FLOOR. INSTALL WALL BASE ON TOP OF WP#.
- WHITEBOARD LOCATED ON THIS WALL. REFER TO MATERIAL FINISH LIST FOR PRODUCT SPECIFICATIONS, SIZE AND LOCATION.
- LEVEL 5 WALL FINISH FOR FUTURE ART INSTALLATION.



BID SET

MARK & ROBYN JONES COLLEGE
OF NURSING - BILLINGS

MONTANA STATE UNIVERSITY

Cushing
Terrell

co ARCHITECTS

DRAWN BY: LAST
REVIEWED BY: NAME
REV. DESCRIPTION NAME

PPA#21-0169

A/E#: 2022-02-09-03

SHEET TITLE
SECOND FLOOR
FINISH PLAN

SHEET
A502

DATE
04.05.2024

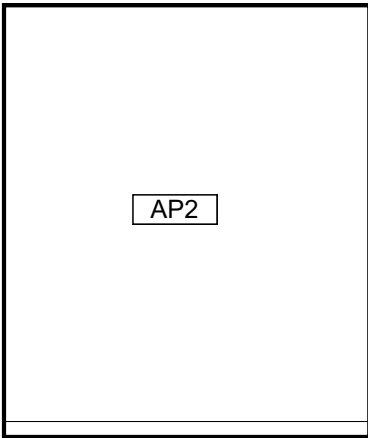

1 TYP. PRIVATE MEET - EAST
1/4" = 1'-0" TYPICAL AT 110, 126, 128, 134, 136

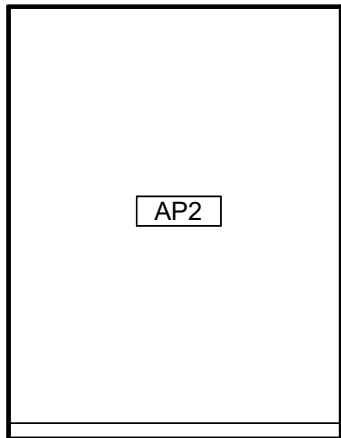

2 TYP. PRIVATE MEET - SOUTH
1/4" = 1'-0" TYPICAL AT 110, 126, 128, 134, 136

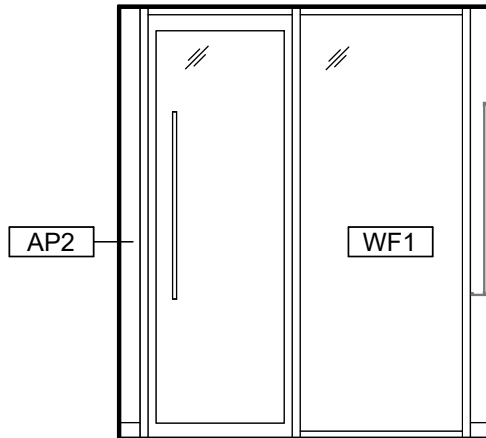

3 TYP. PRIVATE MEET - WEST
1/4" = 1'-0" TYPICAL AT 110, 126, 128, 134, 136

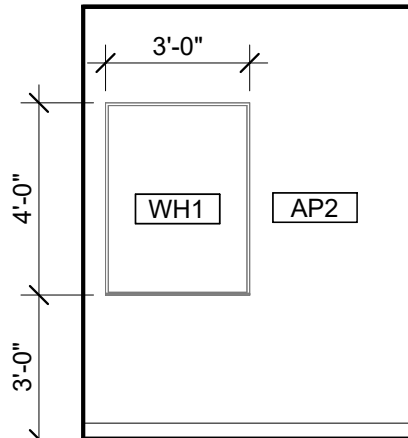

4 TYP. PRIVATE MEET - NORTH
1/4" = 1'-0" TYPICAL AT 110, 126, 128, 134, 136

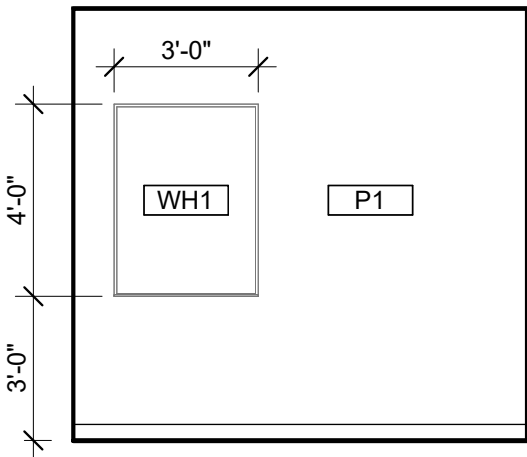

5 TYP. PRIVATE OFFICE - EAST
1/4" = 1'-0" TYPICAL AT 114, 116, 118, 120, 122, 124

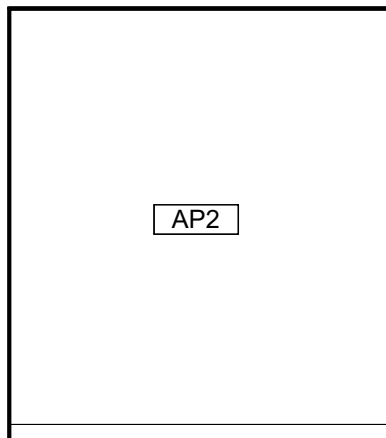

6 TYP. PRIVATE OFFICE - SOUTH
1/4" = 1'-0" TYPICAL AT 114, 116, 118, 120, 122, 124

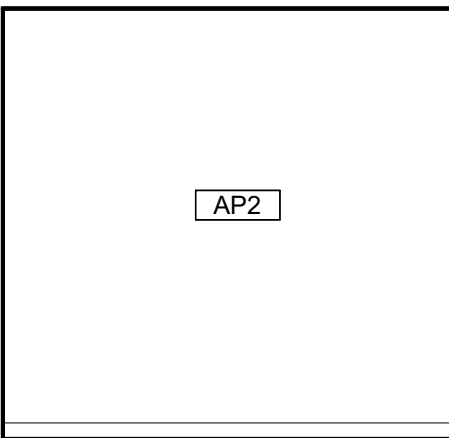

7 TYP. PRIVATE OFFICE - WEST
1/4" = 1'-0" TYPICAL AT 114, 116, 118, 120, 122, 124

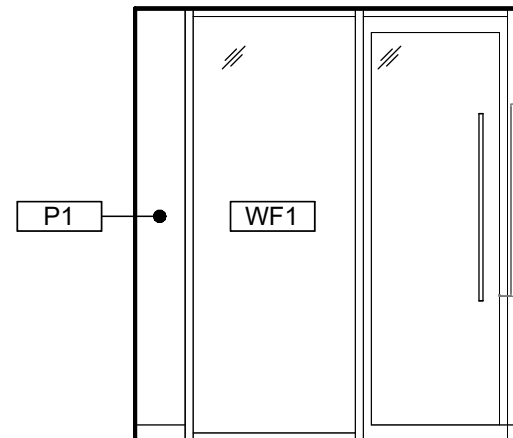

8 TYP. PRIVATE OFFICE - NORTH
1/4" = 1'-0" TYPICAL AT 114, 116, 118, 120, 122, 124

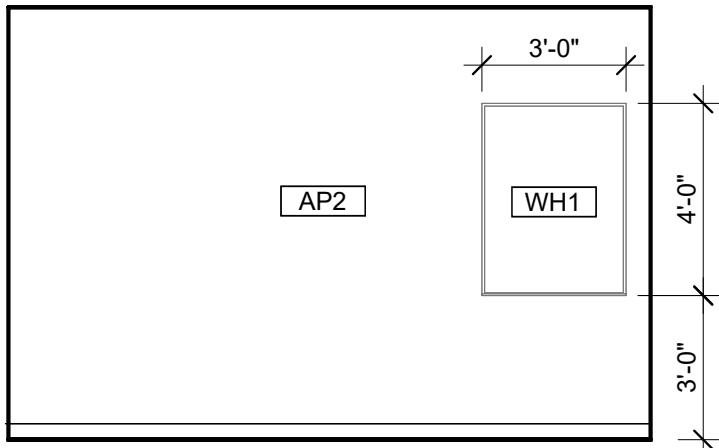

9 TYP. 2P OFFICE - EAST
1/4" = 1'-0" TYPICAL AT 204, 206

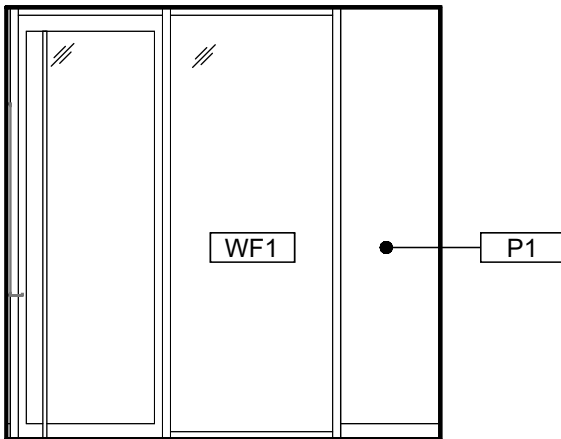

10 TYP. 2P OFFICE - SOUTH
1/4" = 1'-0" TYPICAL AT 204, 206

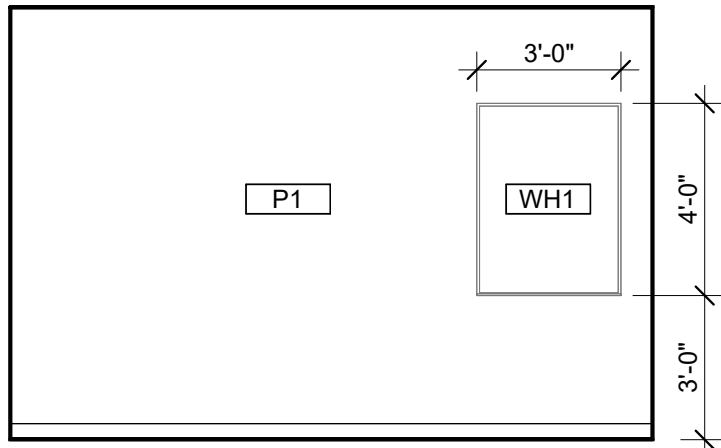

11 TYP. 2P OFFICE - WEST
1/4" = 1'-0" TYPICAL AT 204, 206

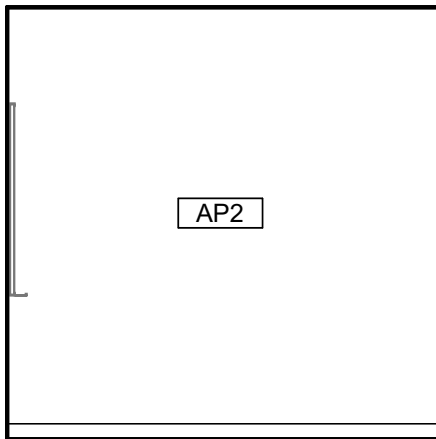

12 TYP. 2P OFFICE - NORTH
1/4" = 1'-0" TYPICAL AT 204, 206

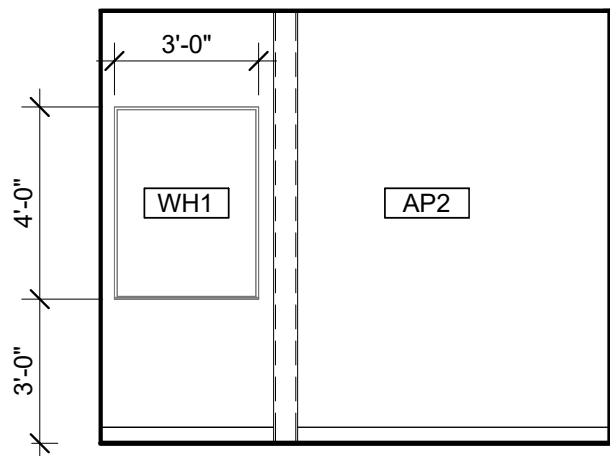

13 TYP. 4P HUDDLE SPACE - EAST
1/4" = 1'-0" TYPICAL AT 112, 228, 230

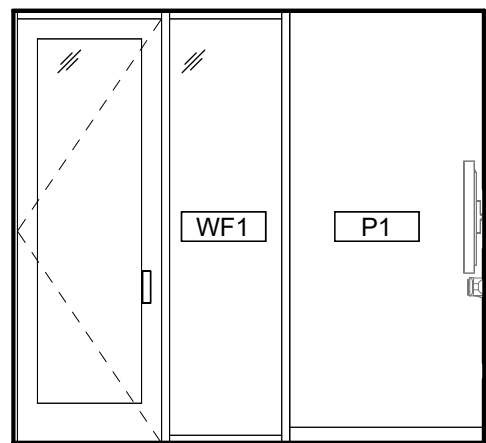

14 TYP. 4P HUDDLE SPACE - SOUTH
1/4" = 1'-0" TYPICAL AT 112, 228, 230

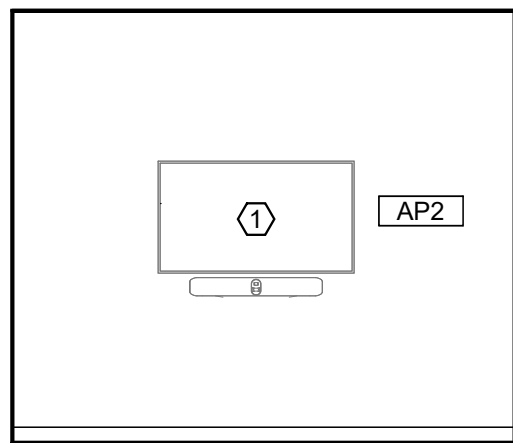

15 TYP. 4P HUDDLE SPACE - WEST
1/4" = 1'-0" TYPICAL AT 112, 228, 230

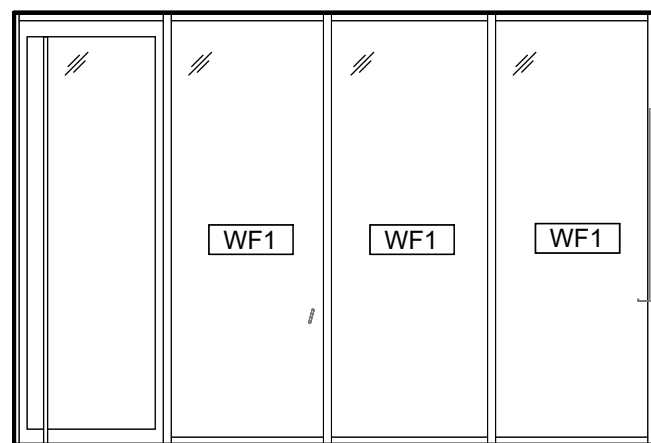

16 CO OP WORKROOM 202 - EAST
1/4" = 1'-0"

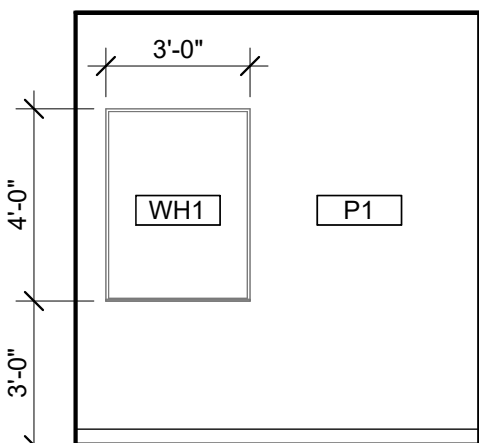

17 CO OP WORKROOM 202 - SOUTH
1/4" = 1'-0"

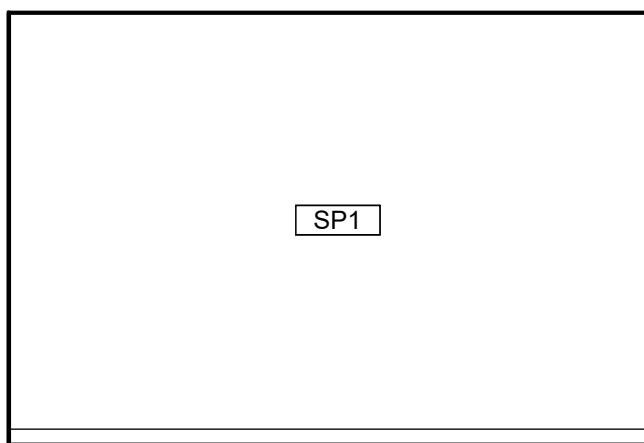

18 CO OP WORKROOM 202 - WEST
1/4" = 1'-0"

GENERAL INTERIOR ELEVATION NOTES

A. SEE A701 FOR TOILET AND LAV ACCESSORY SCHEDULE.
B. SEE A503 FOR MATERIAL/FINISH ABBREVIATION LIST.
C. PAINT ALL EXPOSED STRUCTURAL STEEL COLUMNS, CROSS BRACING, ETC. WITH 'P1' SEMI-GLOSS FINISH. UNLESS NOTED OTHERWISE.

KEYNOTES

1 AV MONITOR. REFER TO AV DRAWINGS FOR MOUNTING HEIGHTS.

BID SET

MARK & ROBYN JONES COLLEGE
OF NURSING - BILLINGS
MONTANA STATE UNIVERSITY

Cushing
Terrell
ARCHITECTS

DRAWN BY:		LAST
REVIEWED BY:		NAME
REV.	DESCRIPTION	NAME

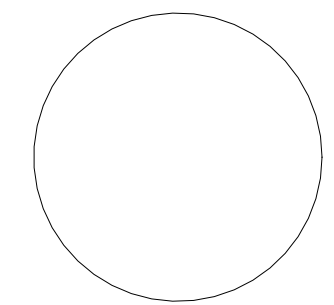

PPA#21-0169

A/E#: 2022-02-09-03

SHEET TITLE
INTERIOR ELEVATIONS

SHEET
A707

DATE
04.05.2024

MATERIALS LIST - BASIS OF DESIGN

ITEM NO	PRODUCT TYPE	MANUFACTURER	DESCRIPTION	COLOR	SIZE	NOTES	Sustainability Notes
BASE							
CB1	COVE BASE	Schluter Systems	DILEX-AHK COVE BASE	STAINLESS STEEL	GC TO CONFIRM SIZE WITH TILE ASSEMBLY	TO BE INSTALLED WITH LATICRETE SPECTRALOCK EPOXY GROUT COLOR 78 STERLING SILVER. TO BE USED WITH Schluter UNCOUPLING MEMBRANE AND EXPANSION JOINTS AS RECOMMENDED	RECYCLED CONTENT, NON-EMITTING SOURCE OF VOCs
RB1	RESILIENT BASE	Johnsonite	MILLWORK PROFILE MONUMENT	PEWTER, GC TO CONFIRM FINAL SELECTION WITH OWNER	4" HIGH	MITER CORNER	EPD, FLOORSORE, CRADLE TO GATE
RB2	RESILIENT BASE	Johnsonite	THERMOSET THERMOPLASTIC RUBBER COVE BASE	PEWTER, GC TO CONFIRM FINAL SELECTION WITH OWNER	4" HIGH	MITER CORNERS, ROLLED GOODS	EPD, FLOORSORE, CRADLE TO GATE
CEILING							
AC1	ACOUSTIC CEILING	Armstrong	CALLA MINERAL FIBER	WHITE	2X2 GRID, PRELUDE XL 15/16 SUSPENSION SYSTEM IN COLOR BLIZZARD WHITE	-	EPD, HPD, DECLARE, GREENGUARD
AC3	ACOUSTIC CEILING	FSORB	FSORB ACOUSTIC PANELING	WHITE	1" THICK, 48" X 96"	SEE RCPS. COORDINATE WITH MEP FIXTURES	EPD, HPD, DECLARE, GREENGUARD
AC4	ACOUSTIC CEILING	Armstrong	CALLA MINERAL FIBER	BLACK	2X2 GRID, PRELUDE XL 15/16 SUSPENSION SYSTEM IN COLOR CHARCOAL	CONTROL ROOMS ONLY. SEE RCPS. COORDINATE WITH MEP FIXTURES	EPD, HPD, DECLARE, GREENGUARD
AL	ALUMINUM CEILING	Longboard	ENDURA LINEAR DIRECT MOUNT CEILING. 6 INCH V GROOVE PLANK.	BEECHWOOD	-	SEE RCPS.	EPD
ALP	ALUMINUM CEILING	Longboard	ENDURA LINEAR DIRECT MOUNT CEILING. 6 INCH V GROOVE PERFORATED PLANK. SOUNDTEX ACOUSTIC LINER	BEECHWOOD. SOUNDTEX BLACK	-	SEE RCPS. COORDINATE WITH MEP FIXTURES	EPD
BF1	BAFFLES	Longboard	DAUNTLESS BAFFLE CEILING SYSTEM	BEECHWOOD	6" HIGH BAFFLE	SEE RCPS. COORDINATE WITH MEP FIXTURES	EPD
FLOOR							
CP1	CARPET TILE	Milliken	COLLECTION: LOW COUNTRY, PATTERN: SALT MARSH	SLM13 FRIPP	9.85" X 39.4"	33% OFFSET ASHLAR INSTALLATION	EPD, DECLARE, C2C
CP2	CARPET TILE	Milliken	COLLECTION: LOW COUNTRY, PATTERN: SEA RISE	SRS196-13 INDIGO PLANT	9.85" X 39.4"	33% OFFSET ASHLAR INSTALLATION	EPD, DECLARE, C2C
CP3	CARPET TILE	Milliken	COLLECTION: LOW COUNTRY, PATTERN: WATERWAY	WAT196-13 INDIGO PLANT	9.85" X 39.4"	33% OFFSET ASHLAR INSTALLATION	EPD, DECLARE, C2C
EM1	ENTRY WALK OFF CARPET	Milliken	OBEX BAR TRANSITIONS RECESSED	DARK GREY	10.87" X 39.37"	COORDINATE WITH STRUCTURE	INDOOR AIR ADVANTAGE GOLD
EM2	ENTRY WALK OFF CARPET	Milliken	WALK OFF OBEX CARPET TILE	CUT FIZZ, DARK GREY	19.68 X 19.68	-	INDOOR AIR ADVANTAGE GOLD
ES1	ELECTRIC STATIC FLOOR	Staticworx	AMERIWORX CLASSIC EDS SOLID VINYL TILE	ADIRONDACK RIDGE	12 X 12	COORDINATE GROUNDING FOR COPPER WIRE WITH ELECTRICAL	FLOORSORE, RECYCLED CONTENT
RT1	RESILIENT FLOORING	Tarkett	COLLECTION: COLOR WEAVE	THUNDER	18 X 18	GLUE DOWN	EPD, FLOORSORE, CRADLE TO GATE
SC1	SEALED CONCRETE	Sherwin Williams	H&C CLARISHIELD WATER-BASED CONCRETE SEALER	NATURAL LOOK	-	-	-
TF1	TILE FLOOR	Emser	MOOD	RIVER GRAY	12 X 23	TO BE INSTALLED WITH LATICRETE SPECTRALOCK EPOXY GROUT COLOR 78 STERLING SILVER. TO BE USED WITH Schluter UNCOUPLING MEMBRANE AND EXPANSION JOINTS AS RECOMMENDED	HPD, RED LIST FREE
TF2	TILE FLOOR	Florida Tile	CANAL STREET COLLECTION	BLACK BAYOU	24 X 48	TO BE INSTALLED WITH LATICRETE SPECTRALOCK EPOXY GROUT COLOR 78 STERLING SILVER. TO BE USED WITH Schluter UNCOUPLING MEMBRANE AND EXPANSION JOINTS AS RECOMMENDED	EPD, HPD, GREENGUARD
MILLWORK							
FB1	FABRIC UPHOLSTERY	Anzea	KAPOW COLLECTION	SWISH	SEE ELEVATIONS AND RENDERING FOR DESIGN INTENT	SEAT CUSHION. GC TO PROVIDE SHOP DRAWINGS FOR FINAL APPROVAL	HPD, REDLIST FREE
FB2	FABRIC UPHOLSTERY	DesignTex	TACK CLOTH	MARINER 3749-404	SEE ELEVATIONS AND RENDERING FOR DESIGN INTENT	BACK CUSHION. GC TO PROVIDE SHOP DRAWINGS FOR FINAL APPROVAL	HPD
HD1	HARDWARE: MODULAR CASEWORK	Carolina Milemarker	GRIP CABINET PULL, ADA COMPLIANT	SATIN NICKEL	-	TO BE INSTALLED WITH MODULAR CASEWORK. CONTACT: Jared.B@cdcollective.com WITH CONTRACT DESIGN	-
PL1	PLASTIC LAMINATE: CUSTOM MILLWORK	Wilsonart	HPL BLONDE ECHO LINEARITY FINISH	7939K-18	-	ALL MILLWORK SURFACES TO BE MATCHING WOOD GRAIN LOOK, NO MELAMINE	HPD, INDOOR AIR ADVANTAGE GOLD, GREENGUARD GOLD
PL2	PLASTIC LAMINATE: MODULAR CASEWORK	Carolina-OFS	HPL LINEN (WOOD LOOK)	OFS STANDARD LAMINATE	-	ALL MILLWORK SURFACES TO BE MATCHING WOOD GRAIN LOOK, NO MELAMINE. CONTACT: Jared. B@cdcollective.com WITH CONTRACT DESIGN	INDOOR AIR ADVANTAGE GOLD
PL3	PLASTIC LAMINATE: CUSTOM MILLWORK	Wilsonart	HPL LINEN (WHITE)	D427-60 MATTE FINISH	-	ALL MILLWORK SURFACES TO BE MATCHING WOOD GRAIN LOOK, NO MELAMINE	HPD, INDOOR AIR ADVANTAGE GOLD, GREENGUARD GOLD
QZ1	QUARTZ SURFACE	Evero Quartz by Bradley	GEO SERIES	ANDORRA L213	SEE PLUMBING SPECIFICATIONS	RESTROOM TROUGH SINK. SEE PLUMBING FOR DETAILS	GREENGUARD GOLD
SS1	SOLID SURFACE: MODULAR CASEWORK	Carolina-OFS	LIVINGSTONE SURFACES. SNOWFALL	-	-	MITERED CORNERS, EASED EDGES. CONTACT: Jared.B@cdcollective.com WITH CONTRACT DESIGN	HPD, GREENGUARD
MISC.							
AC2	ACOUSTIC ARCHITECTURAL ELEMENT	Turf Designs	ARCHITECTURAL ELEMENT: PATTERN FRACTAL, CLASS A	SHELL HOUSING COLOR: DAMASCAS 09, INSERTS: LIGHT 04 GREY	MODULAR CLOUD, 36" X 36"	SEE RCP. DETAILS, AND ELEVATIONS FOR DESIGN INTENT. COORDINATE WITH MECHANICAL, ELECTRICAL AND STRUCTURAL SYSTEMS. INSTALLER TO USE RECOMMENDED THREADED ROD CONNECTION. CONTACT: jordan@absolute-resource.com	HPD, DECLARE
AP1	ACOUSTIC PRODUCTS	Kirei	SOLID WALL PANEL	442 GREY	SHEET SIZE 9'X4'X1/2" THICK	Z-CLIP MOUNT. SEE ELEVATIONS FOR DESIGN INTENT AND SIZING	HPD
AP1.1	ACOUSTIC PRODUCTS	Kirei	SOLID WALL PANEL	660 CORONET	SHEET SIZE 9'X4'X1/2" THICK	Z-CLIP MOUNT. SEE ELEVATIONS FOR DESIGN INTENT AND SIZING	HPD
AP2	ACOUSTIC PRODUCTS	Momentum Textiles	NUFELT BOWTIE ACOUSTIC WALLCOVERING. PATTERN TO RUN VERTICAL. MATCH SEAMS.	WISHFUL THINKING	0.12" THICK X 63" WIDE ROLL	ADHESIVE MOUNT. PROVIDE METAL TRANSITION ON ALL EXPOSED EDGES. GC TO PROVIDE SHOP DRAWINGS FOR FINAL APPROVAL.	HPD, GREENGUARD, RECYCLED CONTENT
AP3	ACOUSTIC PRODUCTS	Kirei	GROOVY 3.0 PANELS	442 GREY	SHEET SIZE: 110 X 44 NOOKS	SEE ELEVATIONS AND DETAILS FOR DESIGN INTENT. COORDINATE FITTING WITH ELECTRICAL AND FIRE PROTECTION. TO BE USED WITH TRANSITION EDGE #LVT908EBRZ	EPD, HPD, DECLARE, RECYCLED CONTENT
AP4	ACOUSTIC PRODUCTS	MDC ZINTRA	ETCH TETRIS	PANEL COLOR: CADET, REVEAL COLOR: SUNSHINE	SHEET SIZE 9'X4'X1/2" THICK	SEE ELEVATIONS AND DETAILS FOR DESIGN INTENT. COORDINATE FITTING WITH ELECTRICAL AND FIRE PROTECTION	REDLIST FREE, RECYCLED CONTENT
AP4.1	ACOUSTIC PRODUCTS	MDC ZINTRA	ETCH TETRIS	PANEL COLOR: PEWTER, REVEAL COLOR: SLATE	SHEET SIZE 9'X4'X1/2" THICK	SEE ELEVATIONS AND DETAILS FOR DESIGN INTENT. COORDINATE FITTING WITH ELECTRICAL AND FIRE PROTECTION	REDLIST FREE, RECYCLED CONTENT
CC1	CUBICLE CURTAIN	Knoll	FABRIC PATTERN SIGNAL, MESH: WHITE. ACCESSORIES AND TRACK PROVIDED BY GC	FABRIC: COASTLINE, MESH: WHITE. GROMMETS: WHITE OR CLEAR ANNOXIDIZED	SEE ELEVATIONS AND RENDERING FOR DESIGN INTENT	OMBRE STRIPES TO RUN HORIZONTALLY. GC TO PROVIDE SHOP DRAWINGS FOR FINAL APPROVAL. SEE RCP AND DETAILS FOR HANGING STRUCTURE	FREE OF INTENTIONALLY ADDED PFAS
LK1	LOCKERS	Carolina Milemarker	2 TIER STORAGE LOCKER. BATTERY OPERATED LOCKS. PULL: RECESSED. INCLUDE 2 PRONG COAT HOOKS	HPL LINEN (WOOD LOOK) PULL: STAIN NICKLE	SEE ELEVATIONS	-	INDOOR AIR ADVANTAGE GOLD
LK1.1	LOCKERS	Carolina Milemarker	OPEN CUBBIES	HPL LINEN (WOOD LOOK) PULL: STAIN NICKLE	SEE ELEVATIONS	CONFIRM QTY AND SIZE OF OPEN CUBBIES WITH CLIENT PRIOR TO APPROVAL	INDOOR AIR ADVANTAGE GOLD
WF1	PRIVACY WINDOW FILM	Takeform	DUAL FADE FROSTED CUSTOM PATTERN	FROSTED	60 INCH BAND TO START 2FT FROM BOTTOM OF DOOR FRAME	GC TO PROVIDE SHOP DRAWINGS FOR APPROVAL. GC TO PROVIDE MOCKUP PRIOR TO ORDERING FOR OWNER APPROVAL	-
WH1	WHITEBOARD	Clarus	FLOAT: BACKPAINTED MAGNETIC GLASSBOARD	WHITE	SEE ELEVATIONS	INCLUDE MARKERS, HANGERS AND ALL ACCESSORIES	EPD, DECLARE
WS1	WINDOW SHADES	Lutron	MOTORIZED ROLLER SHADES: CONTRACT ROLLER QS WIRELESS	FASCIA: TBD, FABRIC: 1% OPEN, COLOR: MSCREEN CHARCOAL/GREY	FIELD VERIFY ON SITE	COORDINATE WITH ELECTRICAL	-
WS2	WINDOW SHADES	Lutron	MANUAL ROLLER SHADES: CONTRACT ROLLER MANUAL	FASCIA: TBD, FABRIC: 1% OPEN, COLOR: MSCREEN CHARCOAL/GREY	FIELD VERIFY ON SITE	-	-
TRANSITIONS							
TR1	TRANSITION PROFILE	Schluter Systems	CARPET TO TILE: SCHIENE	TBD	GC TO CONFIRM SIZES WITH MATERIAL THICKNESS	SEE ARCHITECTURAL DETAIL.	RECYCLED CONTENT, NON-EMITTING SOURCE OF VOCs
TR2	TRANSITION PROFILE	Futura Transitions	CARPET TO RESILIENT: CARPET TO LVT PROFILE	ETCHED ALUMINUM	GC TO CONFIRM SIZES WITH MATERIAL THICKNESS	SEE ARCHITECTURAL DETAIL.	REACH / ROHS COMPLIANT
TR3	TRANSITION PROFILE	Futura Transitions	CARPET TO CONCRETE: DELUXE BINDER BAR	ETCHED ALUMINUM	GC TO CONFIRM SIZES WITH MATERIAL THICKNESS	SEE ARCHITECTURAL DETAIL.	REACH / ROHS COMPLIANT
TR4	TRANSITION PROFILE	Schluter Systems	RESILIENT TO TILE: RENO-U	TBD	GC TO CONFIRM SIZES WITH MATERIAL THICKNESS	SEE ARCHITECTURAL DETAIL.	RECYCLED CONTENT, NON-EMITTING SOURCE OF VOCs
TR5	TRANSITION PROFILE	Futura Transitions	RESILIENT TO CONCRETE: COVING CAP	ETCHED ALUMINUM	GC TO CONFIRM SIZES WITH MATERIAL THICKNESS	SEE ARCHITECTURAL DETAIL.	REACH / ROHS COMPLIANT
TR6	TRANSITION PROFILE	Futura Transitions	TILE TO CONCRETE: CERAMIC REDUCER EDGE TEK U SHAPED	ETCHED ALUMINUM	GC TO CONFIRM SIZES WITH MATERIAL THICKNESS	SEE ARCHITECTURAL DETAIL.	REACH / ROHS COMPLIANT
TR7	TRANSITION PROFILE	Futura Transitions	FELT METAL EDGE FOR AP3, AP4	#LVT 908 EBLK	GC TO CONFIRM SIZES WITH MATERIAL THICKNESS	SEE ARCHITECTURAL DETAIL.	REACH / ROHS COMPLIANT
TR8	TRANSITION PROFILE	Futura Transitions	FELT METAL EDGE FOR AP2: BEVEL CAP	4MM, #LVT 906 EBLK	GC TO CONFIRM SIZES WITH MATERIAL THICKNESS	SEE ARCHITECTURAL DETAIL.	REACH / ROHS COMPLIANT
TR9	TRANSITION PROFILE	TBD	WALL PROTECTION EDGE - LABS	TBD	GC TO CONFIRM SIZES WITH MATERIAL THICKNESS	SEE ARCHITECTURAL DETAIL.	-
TR10	TRANSITION PROFILE	Schluter Systems	WALL TILE EDGE + CORNERS: FINEC-SQ - ALL EXPOSED EDGES, OUTSIDE CORNERS	TBD	GC TO CONFIRM SIZES WITH MATERIAL THICKNESS	SEE ARCHITECTURAL DETAIL.	RECYCLED CONTENT, NON-EMITTING SOURCE OF VOCs
TR11	TRANSITION PROFILE	Futura Transitions	VENEER PLYWOOD EDGE - NOOKS: COVING CAP 1/8" OR 3/32"	EBLK	GC TO CONFIRM SIZES WITH MATERIAL THICKNESS	SEE ARCHITECTURAL DETAIL.	REACH / ROHS COMPLIANT
TR12	TRANSITION PROFILE	VARIES	STAIR TREAD TRANSITION	TBD	GC TO CONFIRM SIZES WITH MATERIAL THICKNESS	SEE ARCHITECTURAL DETAIL.	-
WALL							
EP1	EPOXY PAINT	Sherwin Williams	PRO-INDUSTRIAL WATERBASED CATALYZED EPOXY	SW7566 WESTHIGHLAND WHITE	CEILINGS: FLAT FINISH, WALLS EG-SHEL FINISH	GC TO PROVIDE LOW/NO VOC PAINT	-
EP2	EPOXY PAINT	Sherwin Williams	ZERO VOC HARMONY INTERIOR LATEX PAINT	SW7609 GEORGIAN REVIVAL BLUE	CEILINGS: FLAT FINISH, WALLS EG-SHEL FINISH	GC TO PROVIDE LOW/NO VOC PAINT	-
P1	PAINT	Sherwin Williams	ZERO VOC HARMONY INTERIOR LATEX PAINT	SW7566 WESTHIGHLAND WHITE	CEILINGS: FLAT FINISH, WALLS EG-SHEL FINISH	GC TO PROVIDE LOW/NO VOC PAINT	-
P2	PAINT	Sherwin Williams	ZERO VOC HARMONY INTERIOR LATEX PAINT	SW7609 GEORGIAN REVIVAL BLUE	CEILINGS: FLAT FINISH, WALLS EG-SHEL FINISH	GC TO PROVIDE LOW/NO VOC PAINT	-
P3	PAINT	Sherwin Williams	ZERO VOC HARMONY INTERIOR LATEX PAINT	SW7506 VAST SKY	CEILINGS: FLAT FINISH, WALLS EG-SHEL FINISH	GC TO PROVIDE LOW/NO VOC PAINT	-
P4	PAINT	Sherwin Williams	ZERO VOC HARMONY INTERIOR LATEX PAINT	SW7072 ONLINE	CEILINGS: FLAT FINISH, WALLS EG-SHEL FINISH	GC TO PROVIDE LOW/NO VOC PAINT	-
P5	PAINT	Sherwin Williams	ZERO VOC HARMONY INTERIOR LATEX PAINT	SW7075 WEB GRAY	CEILINGS: FLAT FINISH, WALLS EG-SHEL FINISH	GC TO PROVIDE LOW/NO VOC PAINT	-
SP1	SPECIALTY PAINT/COATING	GC/ SIGNAGE VENDOR TO PROVIDE	CUSTOM GRAPHIC ON TYPE III TERRALON VINYL	CUSTOM IMAGERY	SEE ELEVATIONS AND RENDERING FOR DESIGN INTENT	WALLS RECEIVING GRAPHIC TO HAVE A LEVEL 5 GYP FINISH, PROVIDE MOCKUP TO DESIGNER FOR APPROVAL, CO/CT TO PROVIDE DESIGN INTENT	-
TW1	TILE WALL	Emser	COUNCIL	GRAY	12 X 24	TO BE INSTALLED WITH LATICRETE SPECTRALOCK EPOXY GROUT COLOR 78 STERLING SILVER	HPD, RED LIST FREE
TW2	TILE WALL	Daltile	STAGECRAFT KALEIDOSCOPE	GALAXY 1469	6 X 6	TO BE INSTALLED WITH LATICRETE SPECTRALOCK EPOXY GROUT COLOR 78 STERLING SILVER	RECYCLED CONTENT
TW3	TILE WALL	Daltile	STAGECRAFT KALEIDOSCOPE	ARCTIC WHITE 0190	6 X 6	TO BE INSTALLED WITH LATICRETE SPECTRALOCK EPOXY GROUT COLOR 78 STERLING SILVER	RECYCLED CONTENT
WC1	WALLCOVERING	P3TEC	STELLAR	P3T-60128 WHITE OUT	4' ROLL	INSTALL ABOVE WALL BASE. METAL TRIM CAP.	EPD, HPD
WOW1	WOOD WALL & SOFFIT	GC TO PROVIDE/ CUSTOM MILLWORKER	RIFT SAWN WHITE OAK, POLYURETHANE FINISH, TO MATCH ARCHITECTS SAMPLE IN SPECIEIS, STAIN, GRAINING, AND TEXTURE	GC TO PROVIDE A RANGE OF SAMPLES	-	SEE DETAILS, ELEVATIONS, AND SECTIONS FOR DESIGN INTENT	-
WALL PROTECTION							
CG1	CORNER GUARD	C.S. ACROVYN	SSM-20	WHITE, SUEDE FINISH	2" WINGS, FULL HEIGHT	CG1 TO START AT TOP OF BASE.	EPD
CH1	CHAIR RAIL	C.S. ACROVYN	SCR-40 SURFACE MOUNTED	WHITE, SUEDE FINISH	4" HIGH	SEE ELEVATIONS FOR DESIGN INTENT AND SIZING	EPD
FRP1	FIBERGLASS REINFORCED PANEL	CONSTRUCTION SPECIALTIES	FRP ACROVYN WALL COVERING	WHITE, SUEDE FINISH	4' X 8'	FRP TO START AT TOP OF BASE	-
WP1	WALL PROTECTION	CONSTRUCTION SPECIALTIES	ACROVYN WALL PROTECTION RIGID SHEET	WHITE, SUEDE FINISH	4' X 8'	INSTALL ABOVE FINISHED FLOOR; WALL BASE TO BE INSTALLED ON TOP OF WP#1 PANEL. EPD, CRADLE TO CRADLE	-

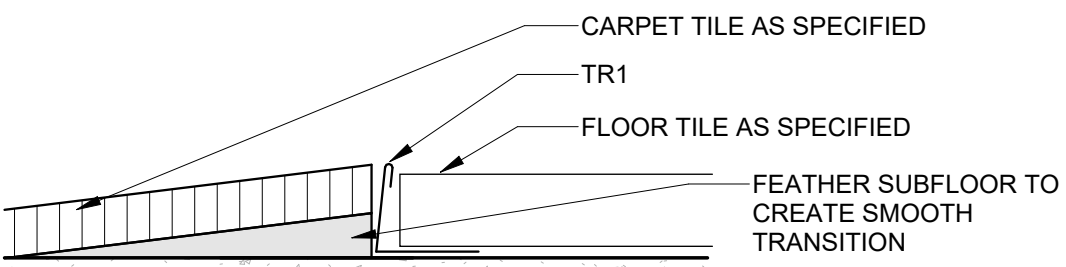

1
A503
INTERIOR DETAIL - TR1 CARPET TO FLOOR TILE
12" = 1'-0"

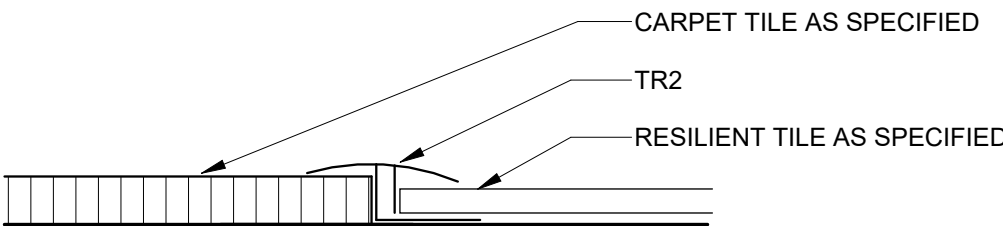

2
A503
INTERIOR DETAIL - TR2 CARPET TO RESILIENT
12" = 1'-0"

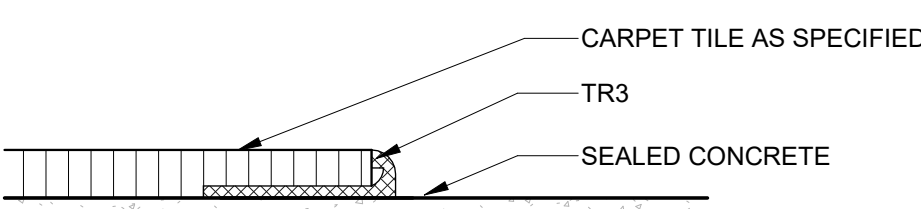

3
A503
INTERIOR DETAIL - TR3 CARPET TO CONCRETE
12" = 1'-0"

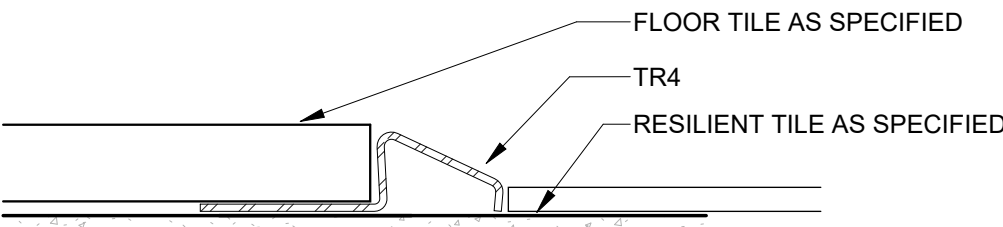

4
A503
INTERIOR DETAIL - TR4 RESILIENT TO FLOOR TILE
12" = 1'-0"

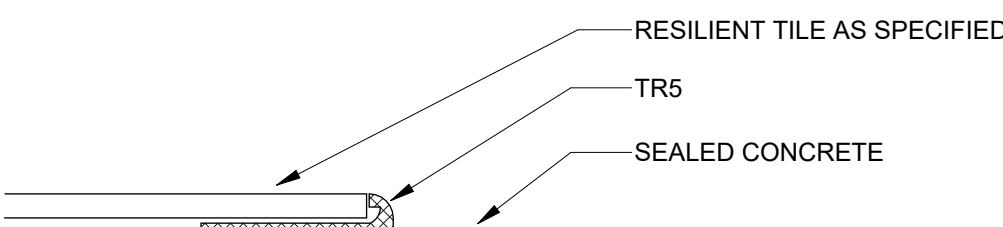

5
A503
INTERIOR DETAIL - TR5 RESILIENT TO CONCRETE
12" = 1'-0"

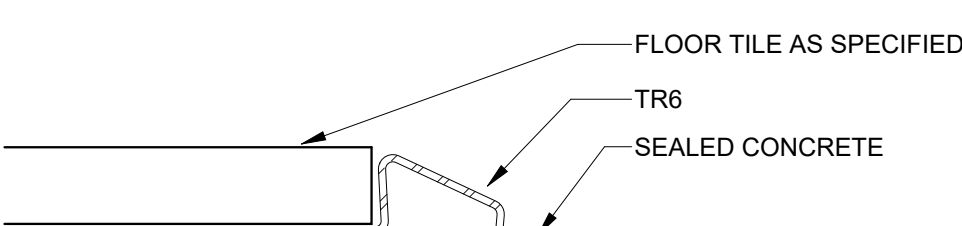

6
A503
INTERIOR DETAIL - TR6 FLOOR TILE TO CONCRETE
12" = 1'-0"

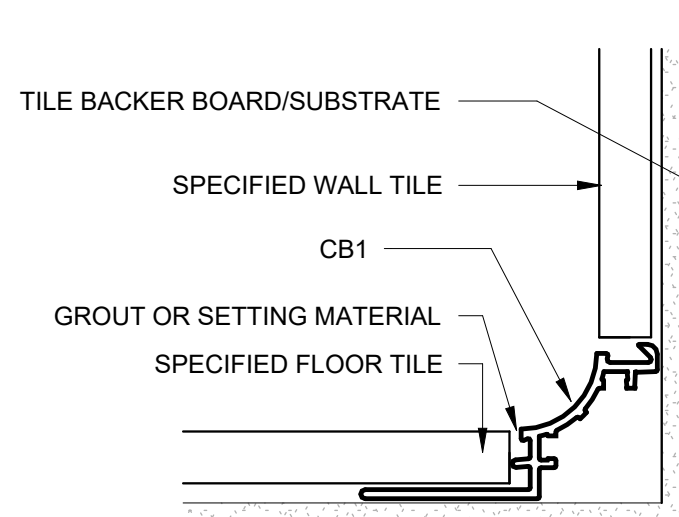

7
A503
INTERIOR DETAIL - TILE COVE BASE
12" = 1'-0"

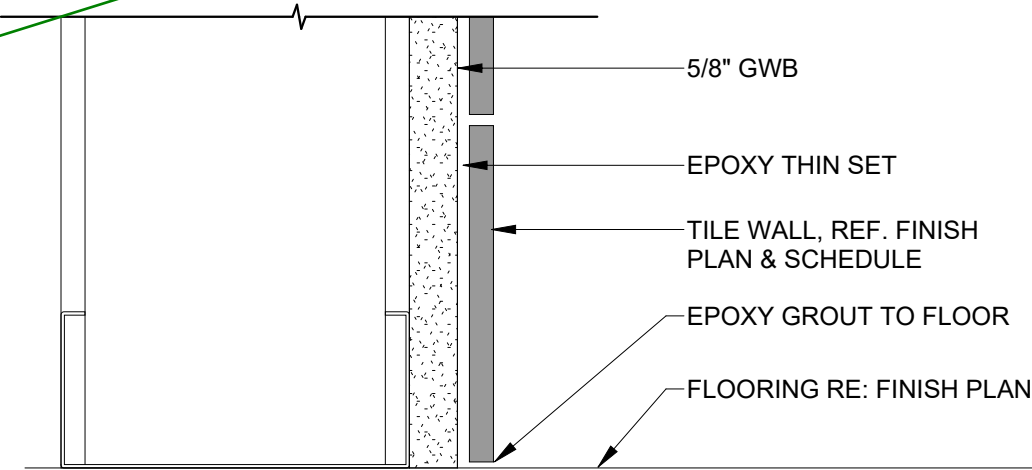

8
A503
INTERIOR DETAIL - TILE WALL BASE
6" = 1'-0"



MARK & ROBYN JONES COLLEGE
OF NURSING - BILLINGS
MONTANA STATE UNIVERSITY

Cushing
Terrell
co ARCHITECTS

DRAWN BY:	LAST
REVIEWED BY:	NARE
REV.	DESCRIPTION

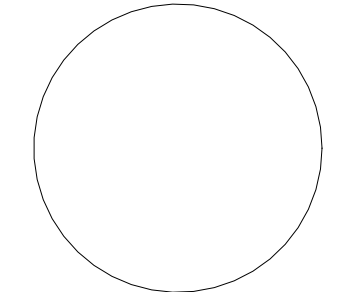

PPA#21-0169
A/E#: 2022-02-09-03
SHEET TITLE
INTERIOR MATERIALS
SCHEDULES AND
DETAILS
SHEET
A503
DATE
04.05.2024

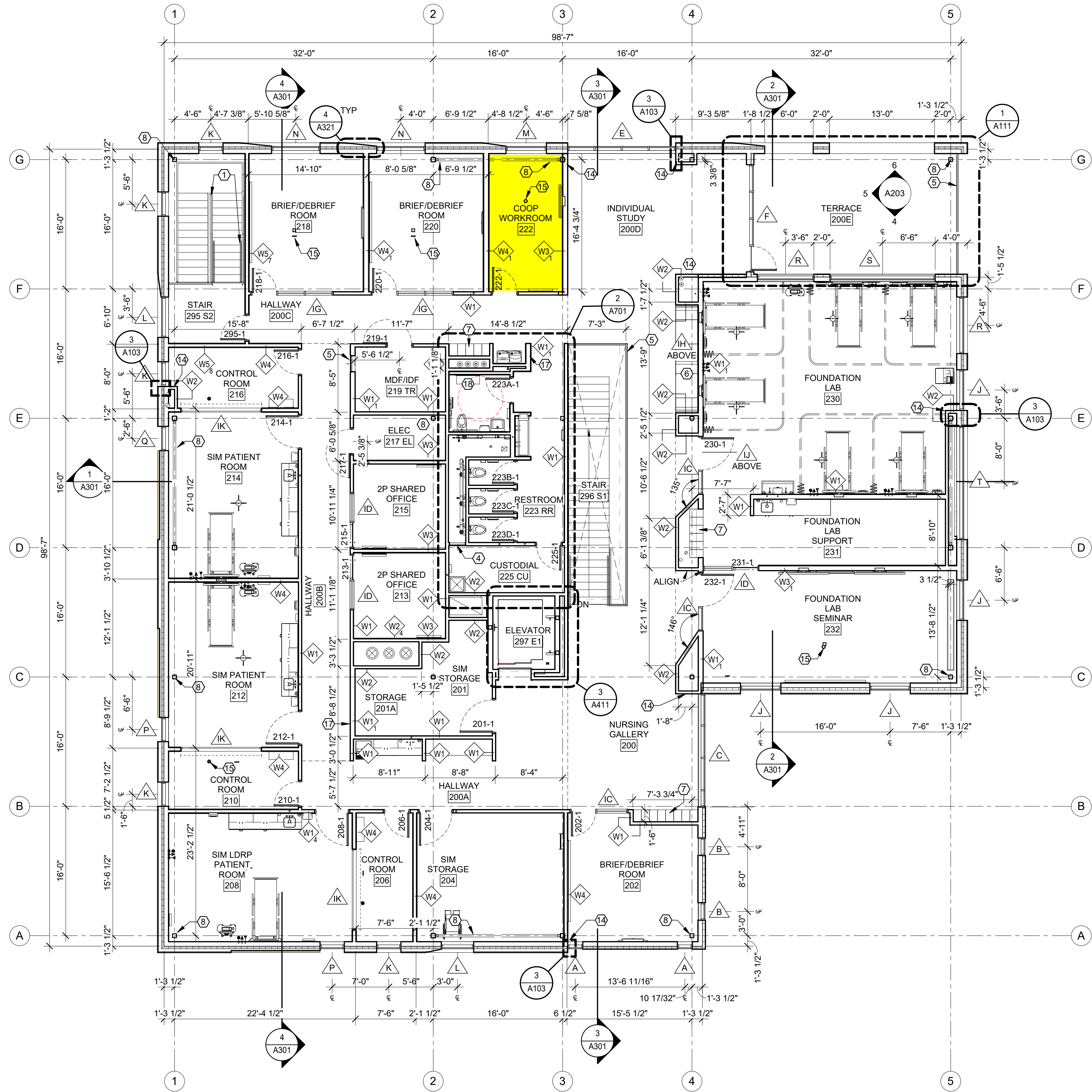

1 SECOND FLOOR PLAN
1/8" = 1'-0"



PLAN LEGEND

- ASSEMBLY TYPE (SEE ASSEMBLIES SHEET)
- ASSEMBLY MODIFIER, PER TYPE
- ROOM NAME AND NUMBER
- WINDOW TYPE (SEE A600s)
- KEYNOTE
- DIRECTION OF VIEW, IF APPLICABLE
- DRAWING NUMBER
- SHEET WHERE DRAWN
- DOOR NUMBER (SEE SHEET A601)
- DIMENSION TO FACE OF FRAMING
- DIMENSION TO GRID LINE
- DIMENSION TO CENTER LINE

GENERAL PLAN NOTES

- SEE A500 SHEETS FOR ALL FINISH REQUIREMENTS & SPECIFICATIONS
- SEE A600 SHEETS FOR WINDOW AND DOOR SCHEDULES
- SEE A700 SHEETS FOR INTERIOR ELEVATIONS
- COORDINATE WITH BUILDING SECTIONS AND STRUCTURAL DRAWINGS FOR FINISH FLOOR ELEVATIONS
- SEE G100 SHEETS REGARDING BUILDING CODE REQUIREMENTS
- SEE SHEET A002 FOR TYPICAL EXTERIOR AND INTERIOR WALL TYPE ASSEMBLIES
- SEE A800 SHEETS FOR REFLECTED CEILING PLANS AND DETAILS
- PROVIDE FIRE RETARDANT TREATED BLOCKING IN WALL FOR ALL MOUNTED EQUIPMENT, MILLWORK, AND HARDWARE PER SPECIFICATION DIVISION 6, SECTION "MISCELLANEOUS ROUGH CARPENTRY"
- FIELD VERIFY ALL CASEWORK AND BUILT IN COMPONENTS PRIOR TO FABRICATION
- COORDINATE ALL PLUMBING FIXTURE LOCATIONS WITH PLUMBING DRAWINGS
- SEE G007 FOR INTERIOR PERSPECTIVE VIEWS
- PROVIDE BLOCKING IN WALLS AS NEEDED FOR ALL WALL-MOUNTED EQUIPMENT, CASEWORK, AND ACCESSORIES.

KEYNOTES

- METAL GUARDRAIL. SEE A402 FOR DETAIL. SAME AS PRIMARY STAIR GUARDRAIL.
- SOLID PANEL OPERABLE PARTITION WALL SYSTEM, SEE SPEC.
- DOOR TO BE RECESSED INTO ADJACENT WALLS, SEE DOOR SCHEDULE AND DETAIL 3/A602, TYPICAL BOTH SIDES.
- 24" x 48" ACCESS PANEL. MOUNT FLUSH WITHIN WALL 6" ABOVE FINISH FLOOR. PAINT TO MATCH ADJACENT WALL.
- 24" x 24" ACCESS PANEL. MOUNT FLUSH WITHIN WALL 5' TO CENTERLINE OF PANEL. PAINT TO MATCH ADJACENT WALL.
- CUSTOM BUILT-IN SEAT & TABLE NOOK. SEE A803.
- LOCKERS. SEE FINISH PLANS.
- EXPOSED STRUCTURE, TYPICAL. PAINT. SEE SEE STRUCTURAL AND FINISH PLANS.
- CANE RAIL. SEE DETAIL 1/A103.
- WALK OFF GRATE. SEE STRUCTURAL, LANDSCAPE, AND CIVIL.
- KNOX BOX. SEE FIRE ALARM.
- ADA COMPLIANT HEAVY DUTY TOWER PEDESTAL. BASIS OF DESIGN: INTERCOM ONLINE PD1054, 47 INCHES TALL, POWDER COATED BLACK, TWO SINGLE GANG BOX CUTOUTS (1) FOR CARD READER, COORDINATE WITH ACCESS CONTROLS (1) FOR ADA BUTTON. COORDINATE WITH AUTOMATIC OPERATORS.
- WALL MOUNTED ADA OPERATOR DOOR ACTUATOR LOCATION, SEE HARDWARE SPEC AND COORDINATE WITH ELECTRICAL.
- ALIGN WALL WITH WINDOW OPENING PER 3/A103.
- A/V COMPONENTS. SEE A/V DRAWINGS.
- FIRE DEPARTMENT CONNECTION. SEE FIRE PROTETION.
- RECESSED FIRE EXTINGUISHER CABINET.
- CHANGING TABLE, PROVIDE BLOCKING.



MARK & ROBYN JONES COLLEGE
OF NURSING - KALISPELL
MONTANA STATE UNIVERSITY

Cushing
Terrell
ARCHITECTS

DRAWN BY:		CO
REVIEWED BY:		SP
REV.	DESCRIPTION	DATE

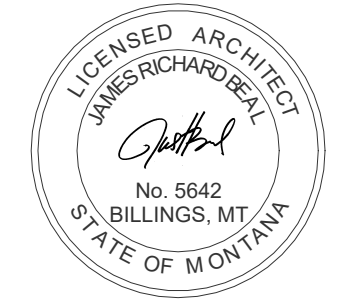

PPA#21-0168

A/E#:2022-02-09-04

SHEET TITLE
SECOND FLOOR PLAN

SHEET
A102

DATE
4.17.2024

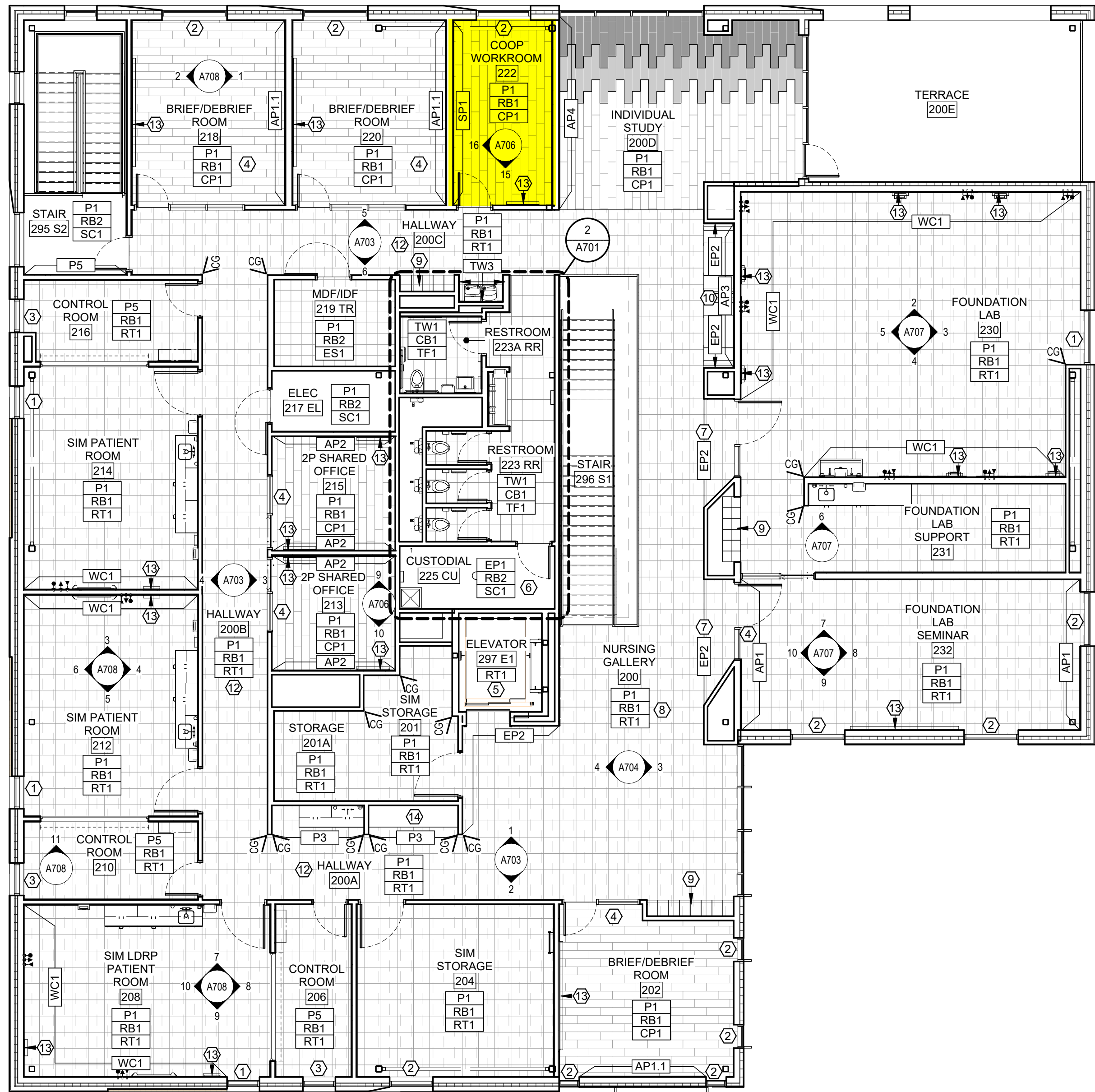

1 SECOND FLOOR FINISH PLAN
1/8" = 1'-0"



FINISH PLAN LEGEND

- NAME
101 ROOM NAME AND NUMBER
- A8## # INTERIOR ELEVATION CALLOUT AND DIRECTION OF ELEVATION VIEW
- XX### FINISH TAG
- XX### EXTENT OF ACCENT PAINT OR WALL FINISHES

FINISH TAGS DISPLAYED IN GROUPING ON FINISH PLAN REPRESENT MAJORITY ROOM FINISH SELECTIONS. ORDER OF GROUPING DEFINED IN EXAMPLE BELOW:

- XX### MAJORITY WALL FINISH
- XX### MAJORITY BASE FINISH
- XX### MAJORITY FLOOR FINISH

CG LOCATION AND TYPE OF CORNER GUARDS

- FLOOR FINISH 'CP1'
- FLOOR FINISH 'CP2'
- FLOOR FINISH 'CP3'
- FLOOR FINISH 'EM1'
- FLOOR FINISH 'EM2'
- FLOOR FINISH 'ES1'
- FLOOR FINISH 'RT1'
- FLOOR FINISH 'SC1'
- FLOOR FINISH 'TF1'
- FLOOR FINISH 'TF2'

GENERAL FINISH NOTES

- VERIFY ALL CONDITIONS AND DIMENSIONS IN FIELD PRIOR TO FABRICATION.
- ALL PRODUCTS ARE TO BE INSTALLED PER MANUFACTURER'S INSTRUCTIONS, USING MANUFACTURER'S ADHESIVES, TOOLS, AND METHODS.
- REFER TO SPECIFICATIONS AND MATERIAL FINISH LIST FOR ALL FINISH MATERIAL PRODUCT INFORMATION.
- FOR INTERIOR ELEVATIONS AND ADDITIONAL FINISHES, RE: A700'S.
- FOR CEILING HEIGHTS AND ADDITIONAL FINISHES RE: A900'S.
- COORDINATE ALL OWNER FURNISHED EQUIPMENT, ACCESSORIES, AND FURNITURE WITH OWNER AND/OR OWNER'S VENDOR.
- ALL FLOOR TRANSITIONS ARE TO OCCUR DIRECTLY BENEATH DOORS OR CENTERED IN OPENING UNLESS OTHERWISE NOTED. TRANSITIONS ARE TO BE ADA COMPLIANT.
- REFER TO FINISH PLAN FOR LOCATION OF CORNER GUARDS. INSTALL AT TOP OF WALL BASE.
- ALL GYPSUM WALLS TO BE PAINTED 'P1' UNLESS OTHERWISE NOTED.
- ALL GYPSUM CEILINGS AND SOFFITS TO BE PAINTED 'P1' UNLESS OTHERWISE NOTED ON REFLECTED CEILING PLAN.
- ALL WALL BASE TO BE 'RB1' UNLESS OTHERWISE NOTED.
- ALL HOLLOW METAL FRAMES TO BE PAINTED TO MATCH ADJACENT WALL COLOR IN SEMI-GLOSS FINISH, UNLESS OTHERWISE NOTED.
- ALL METAL ACCESS PANELS, COVER PLATES, VENTS, AND GRILLES TO BE PAINTED TO MATCH THE SURFACE IT IS LOCATED ON.
- ALL QUARTZ AND SOLID SURFACE COUNTERTOPS TO HAVE EASED EDGES. ADJACENT BACKSPLASH TO MATCH. UNLESS OTHERWISE NOTED.
- ALL WINDOW TREATMENTS ARE TO BE FIELD MEASURED, INSTALLED WITH ALL COMPONENTS, AND INSIDE MOUNTED, UNLESS OTHERWISE NOTED.
- ALL WALLS TO RECEIVE CUSTOM GRAPHIC TO HAVE A LEVEL 5 GYP FINISH.
- ALL LEARNING STUDIOS, LABS, CONFERENCE ROOMS, AND OFFICES TO RECEIVE 'WH1' WHITEBOARD. REFER TO MATERIAL FINISH LIST FOR PRODUCT SPECIFICATIONS AND ELEVATIONS FOR SIZING.
- FOR ALL FLOORING AND WALL TRANSITIONS REFER TO MATERIAL FINISH LIST FOR PRODUCT SPECIFICATIONS. GC IS RESPONSIBLE TO PROVIDE THE CORRECT SIZING FOR TRANSITIONS.
- SEE RCP FOR PAINTED DRYFALL SYSTEM AND ACOUSTIC SPRAY SYSTEM.
- PAINT ALL EXPOSED STRUCTURAL STEEL COLUMNS, CROSS BRACING, ETC. WITH 'P1' SEMI-GLOSS FINISH, UNLESS NOTED OTHERWISE.

KEYNOTES

- MOTORIZED AND CONTROLLED ROLLER SHADES 'WS1' TO BE INSTALLED ON EXTERIOR WINDOWS IN THIS ROOM. REFER TO MATERIAL FINISH LIST FOR PRODUCT SPECIFICATIONS. COORDINATE POWER AND AUTOMATION WITH ELECTRICAL.
- MANUAL ROLLER SHADES 'WS2' ON EXTERIOR WINDOWS IN THIS ROOM. REFER TO MATERIAL FINISH LIST FOR PRODUCT SPECIFICATIONS.
- MANUAL ROLLER SHADES 'WS3' ON EXTERIOR WINDOWS IN THIS ROOM.
- INSTALL PRIVACY WINDOW FILM 'WF1' ON GLAZING IN THIS ROOM. REFER TO MATERIAL FINISH LIST FOR PRODUCT SPECIFICATIONS. REFER TO DOOR SCHEDULE FOR MOUNTING HEIGHTS.
- ELEVATOR CAB FINISHES TO BE SELECTED BY ARCHITECT FROM VENDORS FULL RANGE, INCLUDING WALL AND CEILING PANELS, HAND RAILS, AND FLOORING.
- INSTALL 'FRP1' ON ALL WALLS IN THIS ROOM. 4FT HIGH TO START AT TOP OF BASE.
- PAINT ALL WALLS WITHIN 'EP2'. CEILING TO BE CLAD WITH 'WDW1'.
- SEE ISOMETRICS, ELEVATIONS, RENDERINGS FOR DESIGN AND MATERIAL INTENT.
- SEE MATERIAL FINISH LIST 'LK1' AND 'LK1.1' FOR LOCKER SPECIFICATION. VENDOR PROVIDED, VENDOR INSTALLED.
- CUSTOM BOOTH SEATING AND TABLES. SEE ELEVATIONS, RENDERINGS AND DETAILS FOR CONSTRUCTION AND DESIGN INTENT. REFER TO MATERIAL FINISH LIST FOR UPHOLSTERY.
- INSTALL 'WP1' ON ALL WALLS IN THIS ROOM. 4FT HIGH TO START AT TOP OF FINISHED FLOOR. INSTALL WALL BASE ON TOP OF WP#.
- WHITEBOARD 'WH1' LOCATED ON THIS WALL. REFER TO MATERIAL FINISH LIST FOR PRODUCT SPECIFICATIONS, SIZE AND LOCATION.
- CUSTOM MILLWORK. SEE ELEVATION FOR DETAILS.



MARK & ROBYN JONES COLLEGE
OF NURSING - KALISPELL
MONTANA STATE UNIVERSITY

Cushing
Terrell
ARCHITECTS

DRAWN BY:		LD
REVIEWED BY:		MH
REV.	DESCRIPTION	DATE

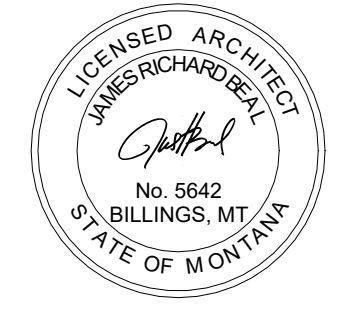

PPA#21-0168

A/E#:2022-02-09-04

SHEET TITLE
SECOND FLOOR
FINISH PLAN

SHEET
A502

DATE
4.17.2024

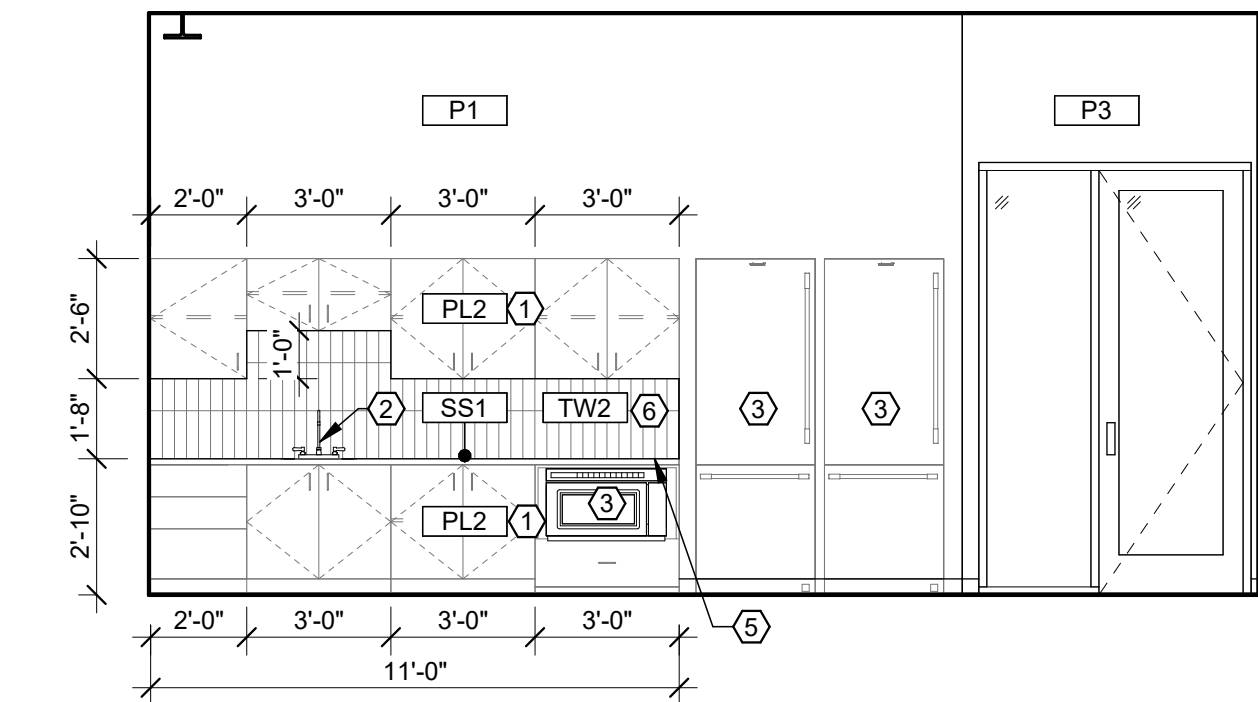

1 NOURISHMENT 104 - NORTH
A706 1/4" = 1'-0"

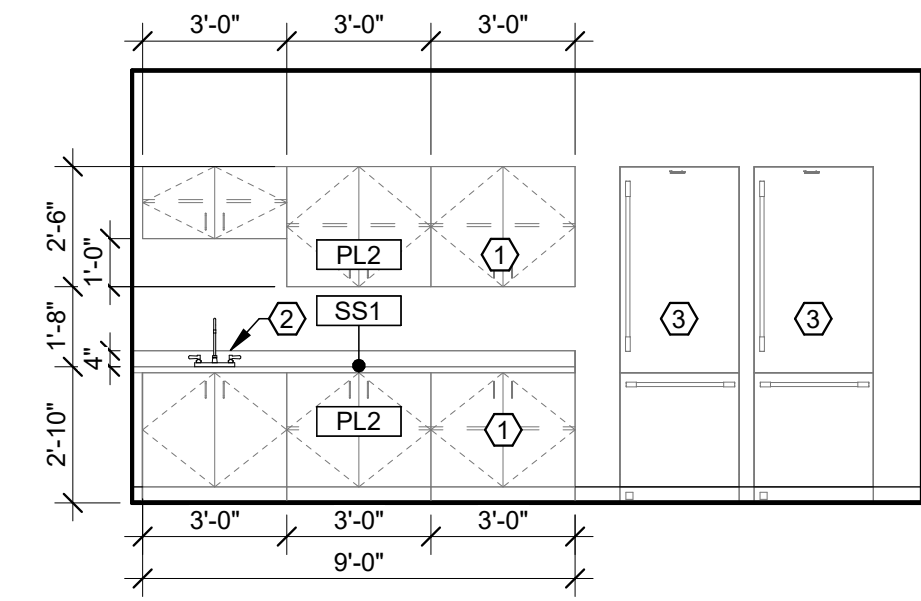

2 FACULTY LOUNGE 124 - WEST
A706 1/4" = 1'-0"

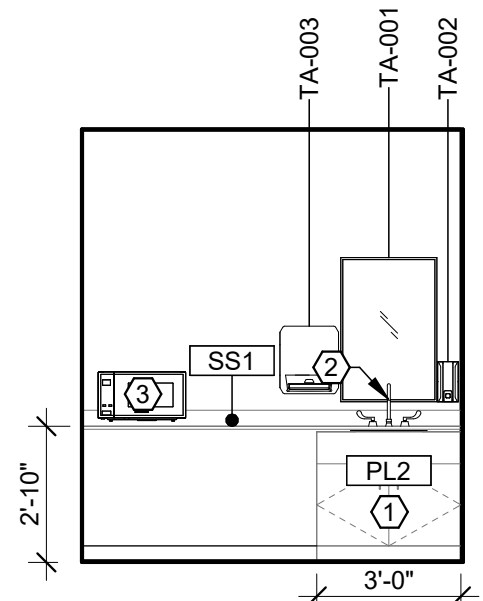

3 FAMILY CARE 126 - NORTH
A706 1/4" = 1'-0"

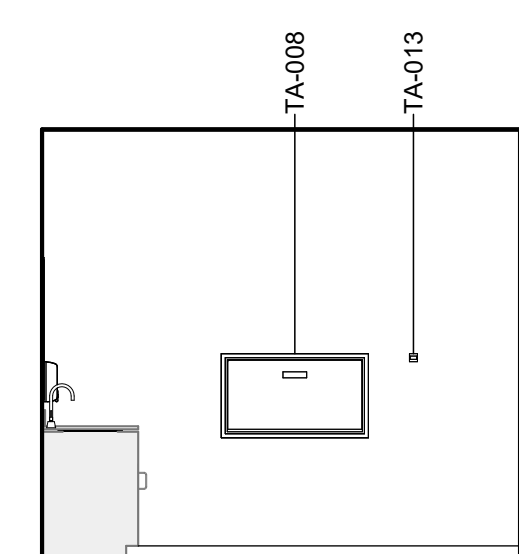

4 FAMILY CARE 126 - EAST
A706 1/4" = 1'-0"

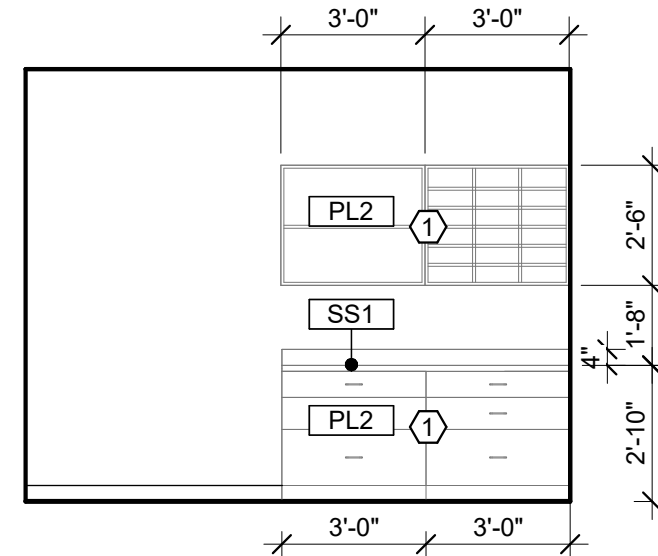

5 ADMIN SUPPORT 111 - NORTH
A706 1/4" = 1'-0"

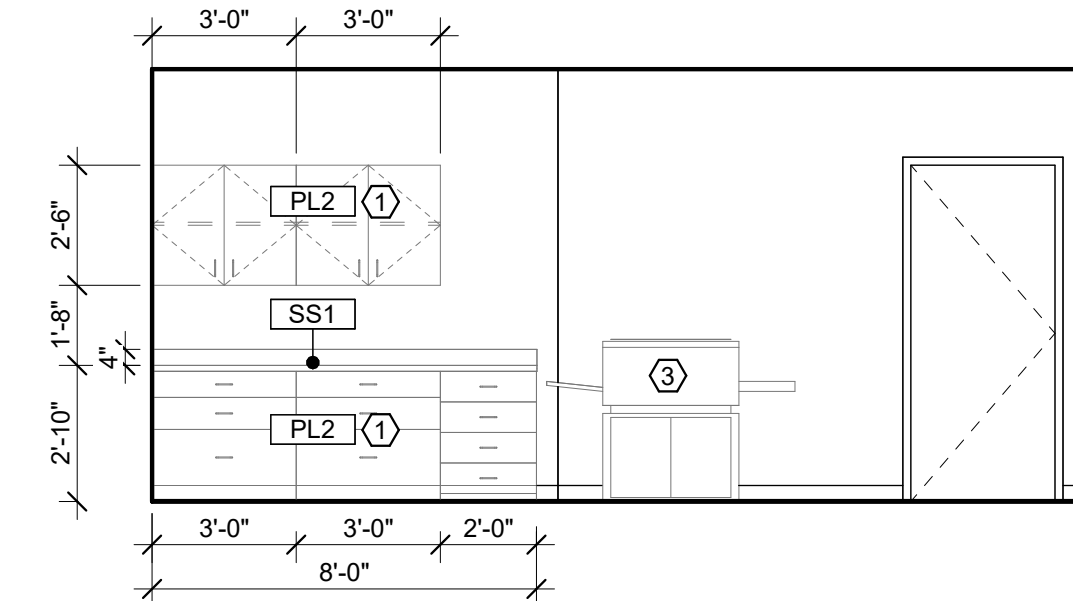

6 ADMIN SUPPORT 111 - WEST
A706 1/4" = 1'-0"

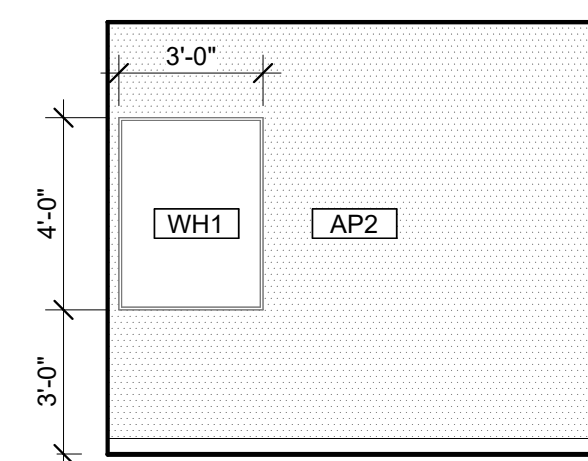

7 TYP. PRIVATE OFFICE - EAST
A706 1/4" = 1'-0" TYPICAL AT 108, 114, 116, 118, 120

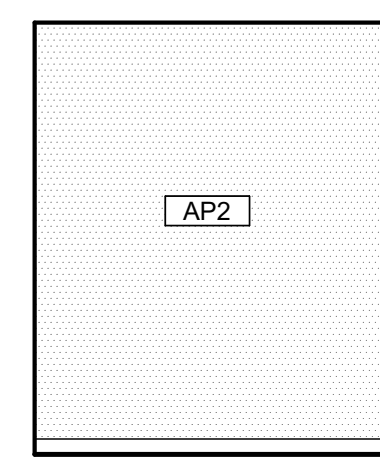

8 TYP. PRIVATE OFFICE - SOUTH
A706 1/4" = 1'-0" TYPICAL AT 108, 114, 116, 118, 120

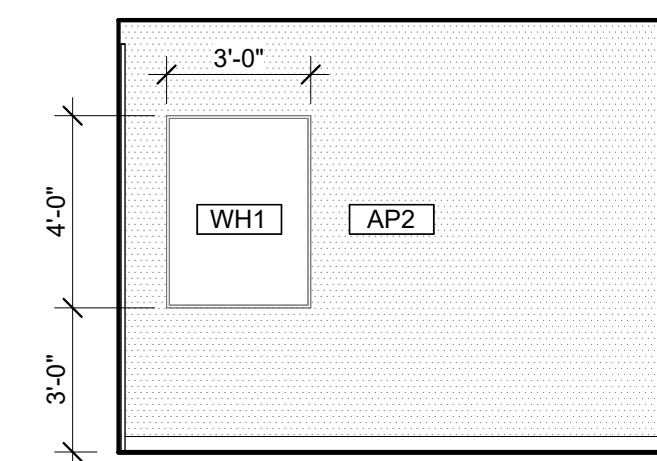

9 TYP. 2P OFFICE - NORTH
A706 1/4" = 1'-0" TYPICAL AT 213, 215

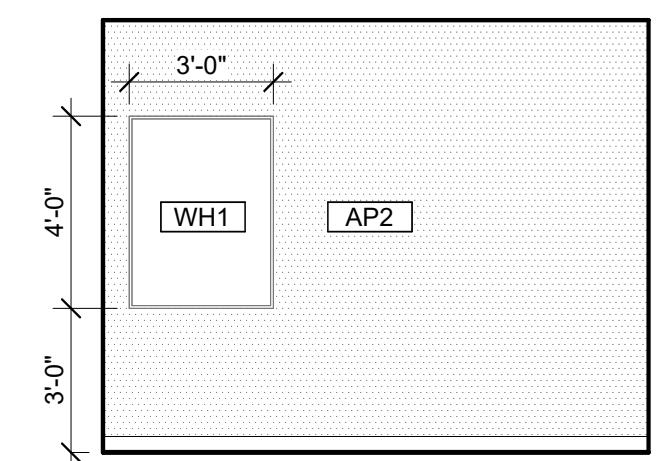

10 TYP. 2P OFFICE - SOUTH
A706 1/4" = 1'-0" TYPICAL AT 213, 215

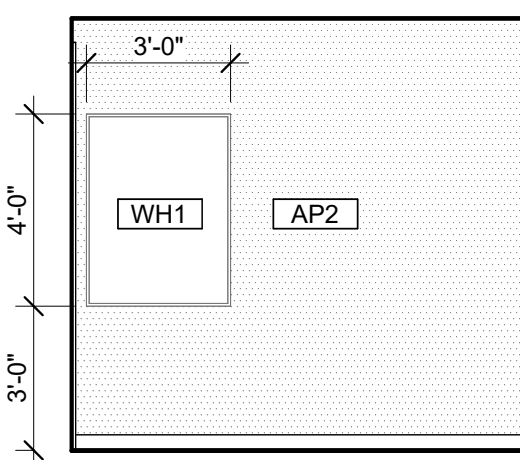

11 TYP. PRIVATE MEET - EAST
A706 1/4" = 1'-0" TYPICAL AT 112, 113

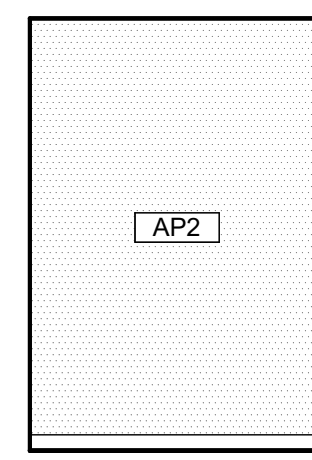

12 TYP. PRIVATE MEET - SOUTH
A706 1/4" = 1'-0" TYPICAL AT 112, 113

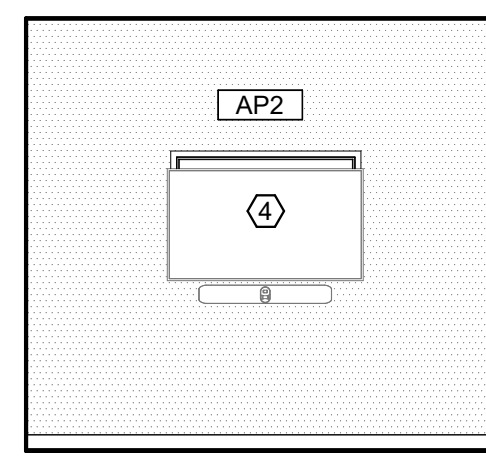

13 4P HUDDLE SPACE - EAST
A706 1/4" = 1'-0"

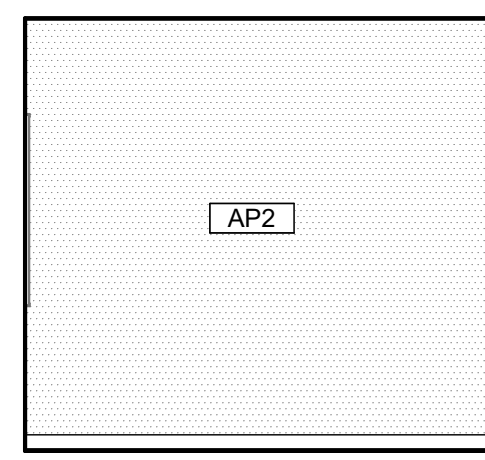

14 4P HUDDLE SPACE - WEST
A706 1/4" = 1'-0"

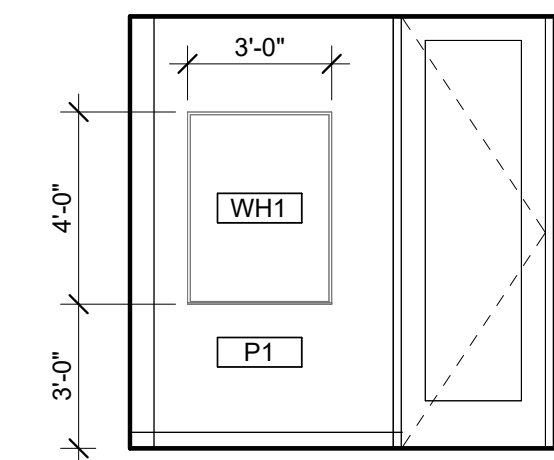

15 COOP WORKROOM 222 - SOUTH
A706 1/4" = 1'-0"

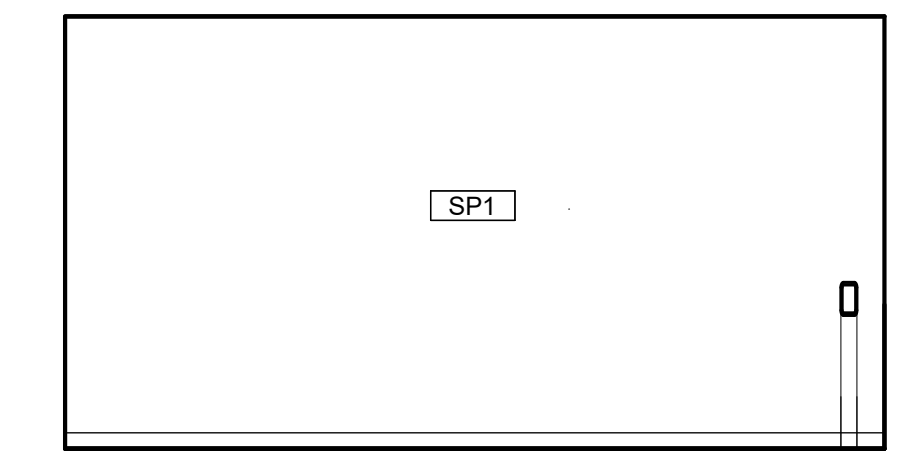

16 COOP WORKROOM 222 - WEST
A706 1/4" = 1'-0"

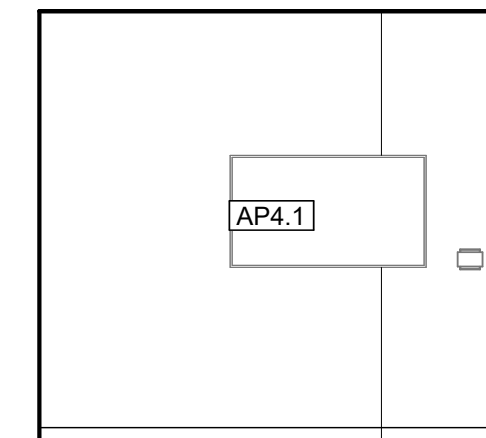

17 6P GROUP STUDY 102 - NORTH
A706 1/4" = 1'-0"

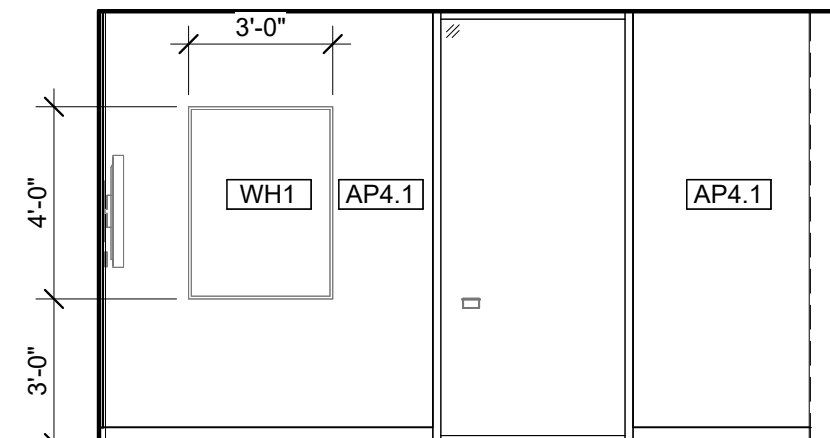

18 6P GROUP STUDY 102 - EAST
A706 1/4" = 1'-0"

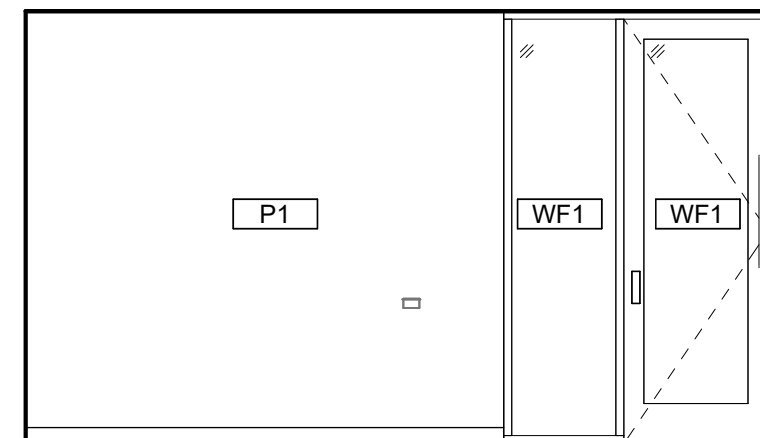

19 6P GROUP STUDY 102 - WEST
A706 1/4" = 1'-0"

GENERAL INTERIOR ELEVATION NOTES

- A. SEE A701 FOR TOILET AND LAV ACCESSORY SCHEDULE.
B. SEE A503 FOR MATERIAL/FINISH ABBREVIATION LIST.
C. PAINT ALL EXPOSED STRUCTURAL STEEL COLUMNS, CROSS BRACING, ETC. WITH 'P1' SEMI-GLOSS FINISH. UNLESS NOTED OTHERWISE.

KEYNOTES

- 1 MODULAR CASEWORK AND COUNTERTOP VENDOR PROVIDED. VENDOR INSTALLED. SEE SHEET A801 AND MATERIAL FINISH LIST FOR PRODUCT SPECIFICATIONS.
2 FAUCET BY GC/PLUMBING SUB. COORDINATE WITH MODULAR CASEWORK VENDOR FOR INSTALLATION DIMENSIONS.
3 EQUIPMENT NIC. REFER TO ELECTRICAL AND MECHANICAL PLANS FOR CONNECTIONS AND HEAT LOADS.
4 AV MONITOR. REFER TO AV DRAWINGS FOR MOUNTING HEIGHTS.
5 OMIT COUNTERTOP BACKSPLASH AT 'TW' LOCATIONS.
6 TR10 AT ALL EXPOSED TILE OUTSIDE CORNERS.

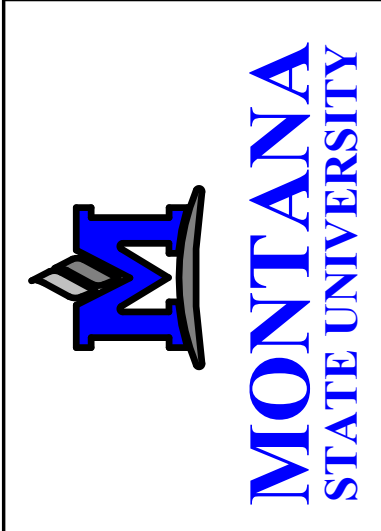

MARK & ROBYN JONES COLLEGE
OF NURSING - KALISPELL
MONTANA STATE UNIVERSITY

Cushing
Terrell
ARCHITECTS

DRAWN BY:		LD
REVIEWED BY:		MH
REV.	DESCRIPTION	DATE

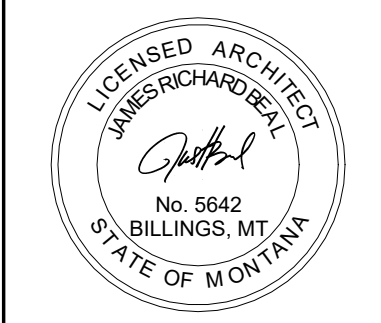

PPA#21-0168
A/E#:2022-02-09-04

SHEET TITLE
INTERIOR ELEVATIONS

SHEET
A706

DATE
4.17.2024

MATERIALS LIST - BASIS OF DESIGN							
ITEM NO	PRODUCT TYPE	MANUFACTURER	DESCRIPTION	COLOR	SIZE	NOTES	SUSTAINABILITY NOTES
BASE							
CB1	INTEGRAL COVE BASE	SCHLUTER SYSTEMS	DILEX-AHK COVE BASE	STAINLESS STEEL	GC TO CONFIRM SIZE WITH TILE ASSEMBLY	TO BE USED WITH LATICRETE SPECTRALOCK EPOXY GROUT COLOR78 STERLING SILVER	RECYCLED CONTENT, NON-EMITTING SOURCE OF VOCs
RB1	RESILIENT BASE	JOHNSONITE	MILLWORK PROFILE MONUMENT	PEWTER CG	4"HIGH	MITER CORNER	EPD, FLOORSORE, CRADLE TO GATE
RB2	RESILIENT BASE	JOHNSONITE	THERMOSET THERMOPLASTIC RUBBER COVE BASE	PEWTER CG	4"HIGH	ROLLED GOODS	EPD, FLOORSORE, CRADLE TO GATE
CEILING							
AC1	ACOUSTIC CEILING	ARMSTRONG	CALLA MINERAL FIBER	WHITE	2X2GRID, PRELUDE XL 15/16 SUSPENSION SYSTEM IN COLOR BLIZZARD WHITE	-	EPD, HPD, DECLARE, GREENGUARD
AC3	ACOUSTIC CEILING	FSORB	FSORB ACOUSTIC PANELING	WHITE	1"THICK, 48"X96"	SEE RCPS. COORDINATE WITH MEP FIXTURES	EPD, HPD, DECLARE, GREENGUARD
AC4	ACOUSTIC CEILING	ARMSTRONG	CALLA MINERAL FIBER	BLACK	2X2GRID, PRELUDE XL 15/16 SUSPENSION SYSTEM IN COLOR CHARCOAL	CONTROL ROOMS ONLY. SEE RCPS.COORDINATE WITH MEP FIXTURES	EPD, HPD, DECLARE, GREENGUARD
AL	ALUMINUM CEILING	LONGBOARD	ENDURA LINEAR DIRECT MOUNT CEILING. 6INCH V GROOVE PLANK	BEECHWOOD	-	SEE RCPS.	EPD
ALP	ALUMINUM CEILING	LONGBOARD	ENDURA LINEAR DIRECT MOUNT CEILING. 6INCH V GROOVE PERFORATED PLANK. SOUNDTEX ACOUSTIC LINER	BEECHWOOD. SOUNDTEX BLACK	-	SEE RCPS. COORDINATE WITH MEP FIXTURES	EPD
BF1	BAFFLES	LONGBOARD	DAUNTLESS BAFFLE CEILING SYSTEM	BEECHWOOD	6" HIGH BAFFLE	SEE RCPS. COORDINATE WITH MEP FIXTURES	EPD
FLOOR							
CP1	CARPET TILE	MILLIKEN	COLLECTION: LOW COUNTRY. PATTERN: SALT MARSH	SLM13 FRIPP	9.85"X39.4"	33% OFFSET ASHLAR INSTALLATION	EPD, DECLARE, C2C
CP2	CARPET TILE	MILLIKEN	COLLECTION: LOW COUNTRY. PATTERN: SEA RISE	SRS196-13 INDIGO PLANT	9.85"X39.4"	33% OFFSET ASHLAR INSTALLATION	EPD, DECLARE, C2C
CP3	CARPET TILE	MILLIKEN	COLLECTION: LOW COUNTRY. PATTERN: WATERWAY	WAT196-13 INDIGO PLANT	9.85"X39.4"	33% OFFSET ASHLAR INSTALLATION	EPD, DECLARE, C2C
EM1	ENTRY WALK OFF CARPET	MILLIKEN	OBEX BAR TRANSITIONS RECESSED	DARK GREY	10.87"X39.37"	COORDINATE WITH STRUCTURE	INDOOR AIR ADVANTAGE GOLD
EM2	ENTRY WALK OFF CARPET	MILLIKEN	WALK OFF OBEX CARPET TILE	CUT FIZZ, DARK GREY	19.68X19.68	-	INDOOR AIR ADVANTAGE GOLD
ES1	ELECTRIC STATIC FLOOR	STATICWORX	AMERIWORX CLASSIC EDS SOLID VINYL TILE	ADIRONDAK RIDGE	12X12	COORDINATE GROUNDING FOR COPPER WIRE WITH ELECTRICAL	FLOORSORE, RECYCLED CONTENT
RT1	RESILIENT FLOORING	TARKETT	COLLECTION: COLOR WEAVE	THUNDER	18X18	GLUE DOWN	EPD, FLOORSORE, CRADLE TO GATE
SC1	SEALED CONCRETE	SHERWIN WILLIAMS	H&C CLARISHIELD WATER-BASED CONCRETE SEALER	NATURAL LOOK	-	-	-
TF1	TILE FLOOR	EMSER	MOOD	RIVER GREY	12X23	TO BE INSTALLED WITH LATICRETE SPECTRALOCK EPOXY GROUT COLOR78 STERLING SILVER. TO BE USED WITH UNCOUPLING MEMBRANE AND EXPANSION JOINTS AS RECOMMENDED	HPD, RED LIST FREE
TF2	TILE FLOOR	FLORIDA TILE	CANAL STREET COLLECTION	BLACK BAYOU	24X48	TO BE INSTALLED WITH LATICRETE SPECTRALOCK EPOXY GROUT COLOR78 STERLING SILVER. TO BE USED WITH UNCOUPLING MEMBRANE AND EXPANSION JOINTS AS RECOMMENDED	EPD, HPD, GREENGUARD
MILLWORK							
FB1	FABRIC UPHOLSTERY	ANZEA	KAPOW COLLECTION	SLURP	-	SEE ELEVATIONS AND RENDERING FOR DESIGN INTENT	HPD, REDLIST FREE
FB2	FABRIC UPHOLSTERY	LUUM	SCALE FACTOR 4088	BASIS 4088-01	-	SEE ELEVATIONS AND RENDERING FOR DESIGN INTENT	HEAVY METAL FREE, RECYCLED CONTENT
HD1	HARDWARE: MODULAR CASEWORK	CAROLINA MILEMARKER	GRIP CABINET PULL, ADA COMPLIANT	SATIN NICKEL	-	TO BE INSTALLED WITH MODULAR CASEWORK. CONTACT: Jared.B@cdcollective.com WITH CONTRACT DESIGN	HPD, REDLIST FREE
PL1	PLASTIC LAMINATE: CUSTOM MILLWORK	WILSONART	HPL BLOND ECHO LINEARITY FINISH	7939K-18	-	-	HPD, INDOOR AIR ADVANTAGE GOLD, GREENGUARD GOLD
PL2	PLASTIC LAMINATE: MODULAR CASEWORK	CAROLINA-OFS	HPL LINEN (WOOD LOOK)	OFS STANDARD LAMINATE	-	-	INDOOR AIR ADVANTAGE GOLD
PL3	PLASTIC LAMINATE: CUSTOM MILLWORK	WILSONART	HPL LINEN (WHITE)	D427-60 MATTE FINISH	-	-	HPD, INDOOR AIR ADVANTAGE GOLD, GREENGUARD GOLD
QZ1	QUARTZ SURFACE	EVERO QUARTZ BY BRADLEY	GEO SERIES	ANDORRA	-	RESTROOM TROUGH SINK. SEE PLUMBING FOR DETAILS	GREENGUARD GOLD
SS1	SOLID SURFACE: MODULAR CASEWORK	CAROLINA-OFS	LIVINGSTONE SURFACES, SNOWFALL	L213	-	MITERED CORNERS, EASED EDGES, CONTACT: Jared.B@cdcollective.com WITH CONTRACT DESIGN	HPD, GREENGUARD
MISC.							
AC2	ACOUSTIC ARCHITECTURAL ELEMENT	TURF DESIGNS	ARCHITECTURAL ELEMENT: PATTERN FRACTAL, CLASS A	SHELL HOUSING COLOR: DAMASCAS 09, INSERTS: LIGHT 04 GREY	MODULAR CLOUD, 36"x36"	SEE RCP, DETAILS, AND ELEVATIONS FOR DESIGN INTENT. COORDINATE WITH MECHANICAL, ELECTRICAL AND STRUCTURAL SYSTEMS. INSTALLER TO USE RECOMMENDED THREADED ROD CONNECTION. CONTACT: jordan@absolute-resource.com	HPD, DECLARE
AP1	ACOUSTIC PRODUCTS	KIREI	SOLID WALL PANEL	442 GREY	SHEET SIZE 9'X4'X1/2"THICK	Z-CLIP MOUNT. SEE ELEVATIONS FOR DESIGN INTENT AND SIZING	HPD
AP1.1	ACOUSTIC PRODUCTS	KIREI	SOLID WALL PANEL	660 CORONET	SHEET SIZE 9'X4'X1/2"THICK	Z-CLIP MOUNT. SEE ELEVATIONS FOR DESIGN INTENT AND SIZING	HPD
AP2	ACOUSTIC PRODUCTS	MOMENTUM TEXTILES	NUFELT MANCHESTER ACOUSTIC WALLCOVERING. PATTERN TO RUN VERTICAL, MATCH SEAMS.	WISHFUL THINKING	0.12" THICK X 63" WIDE ROLL	ADHESIVE MOUNT. PROVIDE METAL TRANSITION ON ALL EXPOSED EDGES.GC TO PROVIDE SHOP DRAWINGS FOR FINAL APPROVAL	HPD, GREENGUARD, RECYCLED CONTENT
AP3	ACOUSTIC PRODUCTS	KIREI	GROOVY 3.0 PANELS	NAVY 365	SHEET SIZE: 110 X 44 NOOKS. TO BE USED WITH TRANSITION EDGE #LVT908BBRZ	SEE ELEVATIONS AND DETAILS FOR DESIGN INTENT. COORDINATE FITTING WITH ELECTRICAL AND FIRE PROTECTION	EPD, HPD, DECLARE, RECYCLED CONTENT
AP4	ACOUSTIC PRODUCTS	ACOUFELT	FRACTURE TWO-TONE: OPTICS PANEL	PANEL COLOR: MARINE, REVEAL COLOR: POPCORN	SEE ELEVATIONS	SEE ELEVATIONS AND DETAILS FOR DESIGN INTENT. COORDINATE FITTING WITH ELECTRICAL AND FIRE PROTECTION	REDLIST FREE, DECLARE
APA.1	ACOUSTIC PRODUCTS	ACOUFELT	FRACTURE TWO-TONE: OPTICS PANEL	PANEL COLOR: GREY 442, REVEAL COLOR: 447 SLATE	SEE ELEVATIONS	SEE ELEVATIONS AND DETAILS FOR DESIGN INTENT. COORDINATE FITTING WITH ELECTRICAL AND FIRE PROTECTION	REDLIST FREE, DECLARE
CC1	CUBICLE CURTAIN	KNOLL	FABRIC PATTERN SIGNAL, MESH: WHITE, ACCESSORIES AND TRACK PROVIDED BY GC	FABRIC: COASTLINE, MESH: WHITE, GROMMETS:WHITE OR CLEAR ANNODIZED	SEE ELEVATIONS AND RENDERING FOR DESIGN INTENT	OMBRE STRIPES TO RUN HORIZONTAL. GC TO PROVIDE SHOP DRAWINGS FOR FINAL APPROVAL. SEE RCP AND DETAILS FOR HANGING STRUCTURE	FREE OF INTENTIONALLY ADDED PFAS
LK1	LOCKERS	CAROLINA MILEMARKER	2 TIER STORAGE LOCKER. BATTERY OPERATED LOCKS. PULL: RECESSED. INCLUDE 2 PRONG COAT HOOKS	HPL LINEN (WOOD LOOK). PULL: SATIN NICKEL	SEE ELEVATIONS	-	INDOOR AIR ADVANTAGE GOLD
LK1.1	LOCKERS	CAROLINA MILEMARKER	OPEN CUBBIES	HPL LINEN (WOOD LOOK). PULL: SATIN NICKEL	SEE ELEVATIONS	-	INDOOR AIR ADVANTAGE GOLD
WF1	PRIVACY WINDOW FILM	TAKEFORM	DUAL FADE FROSTED CUSTOM PATTERN	FROSTED	60 INCH BAND TO START 2FT FROM BOTTOM OF DOOR FRAME	GC TO PROVIDE SHOP DRAWINGS FOR APPROVAL. GC TO PROVIDE MOCKUP PRIOR TO ORDERING FOR OWNER APPROVAL	-
WH1	WHITEBOARD	CLARUS	FLOAT : BACKPAINTED MAGNETIC GLASSBOARD	WHITE	SEE ELEVATIONS	INCLUDE MARKERS, HANGERS, AND ALL ACCESSORIES	EPD, DECLARE
WS1	WINDOW SHADES	LUTRON	MOTORIZED ROLLER SHADES: CONTRACT ROLLER QS WIRELESS	FASCIA: TBD, FABRIC: 1% OPEN WEAVE, COLOR: TBD	FIELD VERIFY ON SITE	COORDINATE WITH ELECTRICAL	-
WS2	WINDOW SHADES	LUTRON	MANUAL ROLLER SHADES: CONTRACT ROLLER MANUAL	FASCIA: TBD, FABRIC: 1% OPEN WEAVE, COLOR: TBD	FIELD VERIFY ON SITE	-	-
WS3	WINDOW SHADES	LUTRON	MANUAL DUAL ROLLER SHADE: CONTRACT ROLLER MANUAL	FASCIA: TBD, FABRIC: 1% OPEN WEAVE, COLOR: TBD	FIELD VERIFY ON SITE	-	-
TRANSITIONS							
TR1	TRANSITION PROFILE	SCHLUTER SYSTEMS	CARPET TO TILE: SCHIENE	STAINLESS STEEL	GC TO CONFIRM SIZES WITH MATERIAL THICKNESS	SEE ARCHITECTURAL DETAIL.	RECYCLED CONTENT, NON-EMITTING SOURCE OF VOCs
TR2	TRANSITION PROFILE	FUTURA TRANSITIONS	CARPET TO RESILIENT: CARPET TO LVT PROFILE	ETCHED ALUMINUM	GC TO CONFIRM SIZES WITH MATERIAL THICKNESS	SEE ARCHITECTURAL DETAIL.	REACH / ROHS COMPLIANT
TR3	TRANSITION PROFILE	FUTURA TRANSITIONS	CARPET TO CONCRETE: DELUXE BINDER BAR	ETCHED ALUMINUM	GC TO CONFIRM SIZES WITH MATERIAL THICKNESS	SEE ARCHITECTURAL DETAIL.	REACH / ROHS COMPLIANT
TR4	TRANSITION PROFILE	SCHLUTER SYSTEMS	RESILIENT TO TILE: RENO-U	STAINLESS STEEL	GC TO CONFIRM SIZES WITH MATERIAL THICKNESS	SEE ARCHITECTURAL DETAIL.	RECYCLED CONTENT, NON-EMITTING SOURCE OF VOCs
TR5	TRANSITION PROFILE	FUTURA TRANSITIONS	RESILIENT TO CONCRETE: COVING CAP	ETCHED ALUMINUM	GC TO CONFIRM SIZES WITH MATERIAL THICKNESS	SEE ARCHITECTURAL DETAIL.	REACH / ROHS COMPLIANT
TR6	TRANSITION PROFILE	FUTURA TRANSITIONS	TILE TO CONCRETE: CERAMIC REDUCER EDGE/TEK U SHAPED	ETCHED ALUMINUM	GC TO CONFIRM SIZES WITH MATERIAL THICKNESS	SEE ARCHITECTURAL DETAIL.	REACH / ROHS COMPLIANT
TR7	TRANSITION PROFILE	FUTURA TRANSITIONS	FELT METAL EDGE FOR AP3	#LVT 908 EBLK	-	-	REACH / ROHS COMPLIANT
TR8	TRANSITION PROFILE	FUTURA TRANSITIONS	FELT METAL EDGE FOR AP2, BEVEL CAP	4MM, #LVT 906 EBLK	-	-	REACH / ROHS COMPLIANT
TR9	TRANSITION PROFILE	TBD	WALL PROTECTION EDGE -LABS	STAINLESS STEEL	-	-	-
TR10	TRANSITION PROFILE	SCHLUTER SYSTEMS	WALL TILE EDGE + CORNERS: FINEC-SQ - ALL EXPOSED EDGES, OUTSIDE CORNERS	STAINLESS STEEL	GC TO CONFIRM SIZES WITH MATERIAL THICKNESS	-	RECYCLED CONTENT, NON-EMITTING SOURCE OF VOCs
TR11	TRANSITION PROFILE	FUTURA TRANSITIONS	VENEER PLYWOOD EDGE - NOOKS: COVING CAP 1/8" OR 3/32"	EBLK	GC TO CONFIRM SIZES WITH MATERIAL THICKNESS	-	REACH / ROHS COMPLIANT
TR12	TRANSITION PROFILE	VARIES	STAIR TREAD TRANSITION	STAINLESS STEEL	GC TO CONFIRM SIZES WITH MATERIAL THICKNESS	-	-
WALL							
EP1	EPOXY PAINT	SHERWIN WILLIAMS	PRO-INDUSTRIAL WATERBASED CATALYZED EPOXY	SW7566 WESTHIGHLAND WHITE	CEILINGS: FLAT FINISH, WALLS EG-SHEL FINISH	GC TO PROVIDE LOW/NO VOC PAINT	LOW/NO VOC
EP2	PAINT	SHERWIN WILLIAMS	PRO-INDUSTRIAL WATERBASED CATALYZED EPOXY	SW7609 GEORGIAN REVIVAL BLUE	CEILINGS: FLAT FINISH, WALLS EG-SHEL FINISH	GC TO PROVIDE LOW/NO VOC PAINT	LOW/NO VOC
P1	PAINT	SHERWIN WILLIAMS	ZERO VOC HARMONY INTERIOR LATEX PAINT	SW7566 WESTHIGHLAND WHITE	CEILINGS: FLAT FINISH, WALLS EG-SHEL FINISH	GC TO PROVIDE LOW/NO VOC PAINT	LOW/NO VOC
P2	PAINT	SHERWIN WILLIAMS	ZERO VOC HARMONY INTERIOR LATEX PAINT	SW7609 GEORGIAN REVIVAL BLUE	CEILINGS: FLAT FINISH, WALLS EG-SHEL FINISH	GC TO PROVIDE LOW/NO VOC PAINT	LOW/NO VOC
P3	PAINT	SHERWIN WILLIAMS	ZERO VOC HARMONY INTERIOR LATEX PAINT	SW7506 VAST SKY	CEILINGS: FLAT FINISH, WALLS EG-SHEL FINISH	GC TO PROVIDE LOW/NO VOC PAINT	LOW/NO VOC
P4	PAINT	SHERWIN WILLIAMS	ZERO VOC HARMONY INTERIOR LATEX PAINT	SW7072 ONLINE	CEILINGS: FLAT FINISH, WALLS EG-SHEL FINISH	GC TO PROVIDE LOW/NO VOC PAINT	LOW/NO VOC
P5	PAINT	SHERWIN WILLIAMS	ZERO VOC HARMONY INTERIOR LATEX PAINT	SW7075 WEB GRAY	CEILINGS: FLAT FINISH, WALLS EG-SHEL FINISH	GC TO PROVIDE LOW/NO VOC PAINT	LOW/NO VOC
SP1	SPECIALTY PAINT/COATING	GC/ SIGNAGE VENDOR TO PROVIDE	CUSTOM GRAPHIC ON TYPE III TERRALON VINYL	CUSTOM IMAGERY	SEE ELEVATIONS AND RENDERING FOR DESIGN INTENT	WALLS RECEIVING GRAPHIC TO HAVE A LEVEL 5 GYP FINISH, PROVIDE MOCKUP TO DESIGNER FOR APPROVAL. GC/CT TO PROVIDE DESIGN INTENT	-
TW1	TILE WALL	EMSER	COUNCIL	GRAY	12X24	TO BE INSTALLED WITH LATICRETE SPECTRALOCK EPOXY GROUT COLOR78 STERLING SILVER	HPD, RED LIST FREE
TW2	TILE WALL	GARDEN STATE TILE	OUTFIT, GLOSSY TILE	STORM	3X12	TO BE INSTALLED WITH LATICRETE SPECTRALOCK EPOXY GROUT COLOR 78 STERLING SILVER	EPD
TW3	TILE WALL	GARDEN STATE TILE	OUTFIT, GLOSSY TILE	BRIGHT WHITE	3X12	TO BE INSTALLED WITH LATICRETE SPECTRALOCK EPOXY GROUT COLOR78 STERLING SILVER	EPD
WC1	WALLCOVERING	P3TEC	STELLAR	P3T-60128 WHITE OUT	4' ROLL	INSTALL ABOVE WALL BASE. TO BE USED IN CONJUNCTION WITH MANUFACTURERS STANDARD TOP CAP AND MATCHING CORNER GUARDS. ARCHITECT TO SELECT COLOR FROM STANDARD RANGE	EPD,HPD
WDW1	WOOD WALL	GC TO PROVIDE	RIFT SAWN WHITE OAK, POLYURETHANE FINISH, TO MATCH ARCHITECTS SAMPLE IN SPECIEIS, STAIN, GRAINING, AND TEXTURE	GC TO PROVIDE A RANGE OF SAMPLES	-	SEE DETAILS, ELEVATIONS, AND SECTIONS FOR DESIGN INTENT	-
WALL PROTECTION							
CG1	CORNER GUARD	C.S. ACROVYN	SSM-20	WHITE, SUEDE FINISH	2" WINGS, FULL HEIGHT	CG1 TO START AT TOP OF BASE.	EPD
CH1	CHAIR RAIL	C.S. ACROVYN	SCR-40 SURFACE MOUNTED	WHITE, SUEDE FINISH	4" HIGH	SEE ELEVATIONS FOR DESIGN INTENT AND SIZING	EPD
FRP1	FIBERGLASS REINFORCED PANEL	MARLITE	STANDARD FRP	WHITE, PEBBLE FINISH	4'X8'	FRP TO START AT TOP OF BASE	GREENGUARD GOLD
WP1	WALL PROTECTION	CONSTRUCTION SPECIALTIES	ACROVYN WALL PROTECTION RIGID SHEET	WHITE, SUEDE FINISH	4'X8'	INSTALL ABOVE FINISHED FLOOR; WALL BASE TO BE INSTALLED ON TOP OF WP# PANEL	EPD, CRADLE TO CRADLE

1
A503
12" = 1'-0"

INTERIOR DETAIL - TR1 CARPET TO FLOOR TILE

2
A503
12" = 1'-0"

INTERIOR DETAIL - TR2 CARPET TO RESILIENT

3
A503
12" = 1'-0"

INTERIOR DETAIL - TR3 CARPET TO CONCRETE

4
A503
12" = 1'-0"

INTERIOR DETAIL - TR4 RESILIENT TO FLOOR TILE

5
A503
12" = 1'-0"

INTERIOR DETAIL - TR5 RESILIENT TO CONCRETE

6
A503
12" = 1'-0"

INTERIOR DETAIL - TR6 FLOOR TILE TO CONCRETE

7
A503
12" = 1'-0"

INTERIOR DETAIL - TILE COVE BASE

revised see attached email

8
A503
6" = 1'-0"

INTERIOR DETAIL - TILE WALL BASE

MONTANA STATE UNIVERSITY

MONTANA DEPARTMENT OF ADMINISTRATION
ARCHITECTURE & ENGINEERING

MARK & ROBYN JONES COLLEGE
OF NURSING - KALISPELL
MONTANA STATE UNIVERSITY

Cushing Terrell
co ARCHITECTS

DRAWN BY:	LD	
REVIEWED BY:	MH	
REV.	DESCRIPTION	DATE

LICENSED ARCHITECT
JAMES R. HARBECK
No. 5642
BILLINGS, MT
STATE OF MONTANA

PPA#21-0168

A/E#:2022-02-09-04

SHEET TITLE
INTERIOR MATERIALS
SCHEDULE AND
DETAILS

SHEET
A503

DATE
4.17.2024



MARK & ROBYN JONES COLLEGE
OF NURSING - MISSOULA
MONTANA STATE UNIVERSITY

Cushing
Terrell
co ARCHITECTS

DRAWN BY:		SG, TS
REVIEWED BY:		SP
REV.	DESCRIPTION	DATE
2	PR-02	08.16.24



PPA#21-0171

A/E#: 2022-02-09-05

SHEET TITLE
SECOND FLOOR PLAN

SHEET
A102

DATE
05.15.2024

PLAN LEGEND

- W# — ASSEMBLY TYPE (SEE ASSEMBLY SHEET)
NAME — ASSEMBLY MODIFIER, PER TYPE
101 — ROOM NAME AND NUMBER
X — KEYNOTE
SIM — DIRECTION OF VIEW, IF APPLICABLE
1 — DRAWING NUMBER
X000 — SHEET WHERE DRAWN
101 — DOOR NUMBER (SEE SHEET A601)
— DIMENSION TO FACE OF FRAMING
— DIMENSION TO GRID LINE
— DIMENSION TO CENTER LINE

GENERAL PLAN NOTES

- A. SEE A500 SHEETS FOR ALL FINISH REQUIREMENTS.
B. SEE A600 SHEETS FOR WINDOW AND DOOR SCHEDULES
C. SEE A700 SHEETS FOR INTERIOR ELEVATIONS
D. COORDINATE WITH BUILDING SECTIONS AND STRUCTURAL DRAWINGS FOR FINISH FLOOR ELEVATIONS
E. SEE G100 SHEETS REGARDING BUILDING CODE REQUIREMENTS.
F. SEE SHEET A002 FOR TYPICAL EXTERIOR AND INTERIOR WALL TYPE ASSEMBLIES
G. SEE A900 SHEETS FOR REFLECTED CEILING PLANS AND DETAILS
H. PROVIDE BLOCKING IN WALL FOR ALL MOUNTED EQUIPMENT, MILLWORK, AND HARDWARE
I. FIELD VERIFY ALL CASEWORK AND BUILT IN COMPONENTS PRIOR TO FABRICATION
J. COORDINATE ALL PLUMBING FIXTURES LOCATIONS WITH PLUMBING DRAWINGS
K. DIMENSIONS OF EXTERIOR WALL ARE TO FACE OF STUD (UNLESS NOTED OTHERWISE)
L. PROVIDE BLOCKING IN WALLS AS NEEDED FOR ALL WALL-MOUNTED EQUIPMENT, CASEWORK, AND ACCESSORIES.

KEYNOTES

1. SOLID PANEL OPERABLE PARTITION WALL SYSTEM, SEE SPEC.
2. DOOR TO BE RECESSED INTO ADJACENT WALLS, TYPICAL BOTH SIDES. SEE DETAIL A602
3. MOP SINK. SEE PLUMBING.
4. CUSTOM BUILT-IN SEAT & TABLE NOOK. SEE SHEET A803 FOR ENLARGED PLANS AND DETAILS.
5. CANE DETECTION RAIL. SEE 1/A103
6. ALIGN WALL WITH WINDOW OPENING PER 2/A103
7. 24"x48" ACCESS PANEL. MOUNT FLUSH WITHIN WALL 6" ABOVE FINISH FLOOR. PAINT TO MATCH ADJACENT WALL.
8. 24"x24" ACCESS PANEL. MOUNT FLUSH WITHIN WALL 5" TO CENTERLINE OF PANEL. PAINT TO MATCH ADJACENT WALL.
9. WALK-OFF GRATE. SEE STRUCTURAL, LANDSCAPE, AND CIVIL.
10. CROSS BRACING, TYPICAL. PAINT. SEE STRUCTURAL.
11. DRINKING FOUNTAIN. SEE PLUMBING.
12. ADA COMPLIANT, HEAVY DUTY TOWER PEDESTAL, BASIS OF DESIGN: INTERCOM ONLINE PD1054, 47 INCHES TALL. POWDERCOATED BLACK, ONE SINGLE GANG BOX CUTOUT FOR ADA BUTTON. COORDINATE WITH AUTOMATIC OPERATORS.
13. CHANGING TABLE. PROVIDE BLOCKING.
14. LOCKERS. SEE FINISH PLANS.
15. KNOX BOX. SEE FIRE ALARM.
16. FIRE DEPARTMENT CONNECTION. SEE FIRE PROTECTION.
17. RECESSED FIRE EXTINGUISHER CABINET.
18. METAL GAUDDRAIL. SEE A402 FOR DETAIL. SAME AS STAIR 1 GAUDDRAIL.
19. ADA COMPLIANT, HEAVY DUTY TOWER PEDESTAL, BASIS OF DESIGN: INTERCOM ONLINE PD1054, 47 INCHES TALL. POWDERCOATED BLACK, TWO BOX CUTOUTS FOR ADA BUTTON AND CARD READER. COORDINATE WITH AUTOMATIC OPERATORS, ACCESS CONTROLS, AND ELECTRICAL.

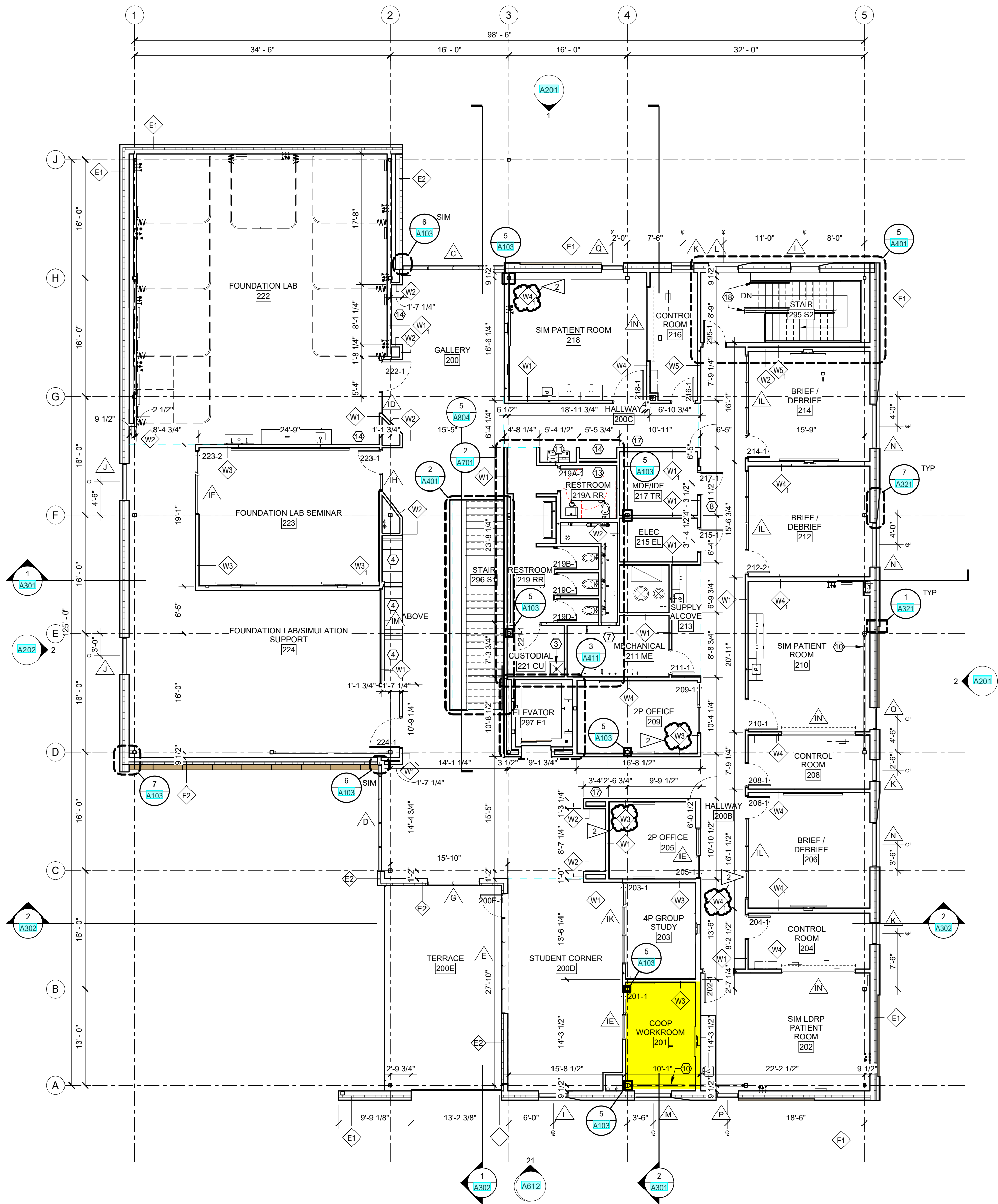

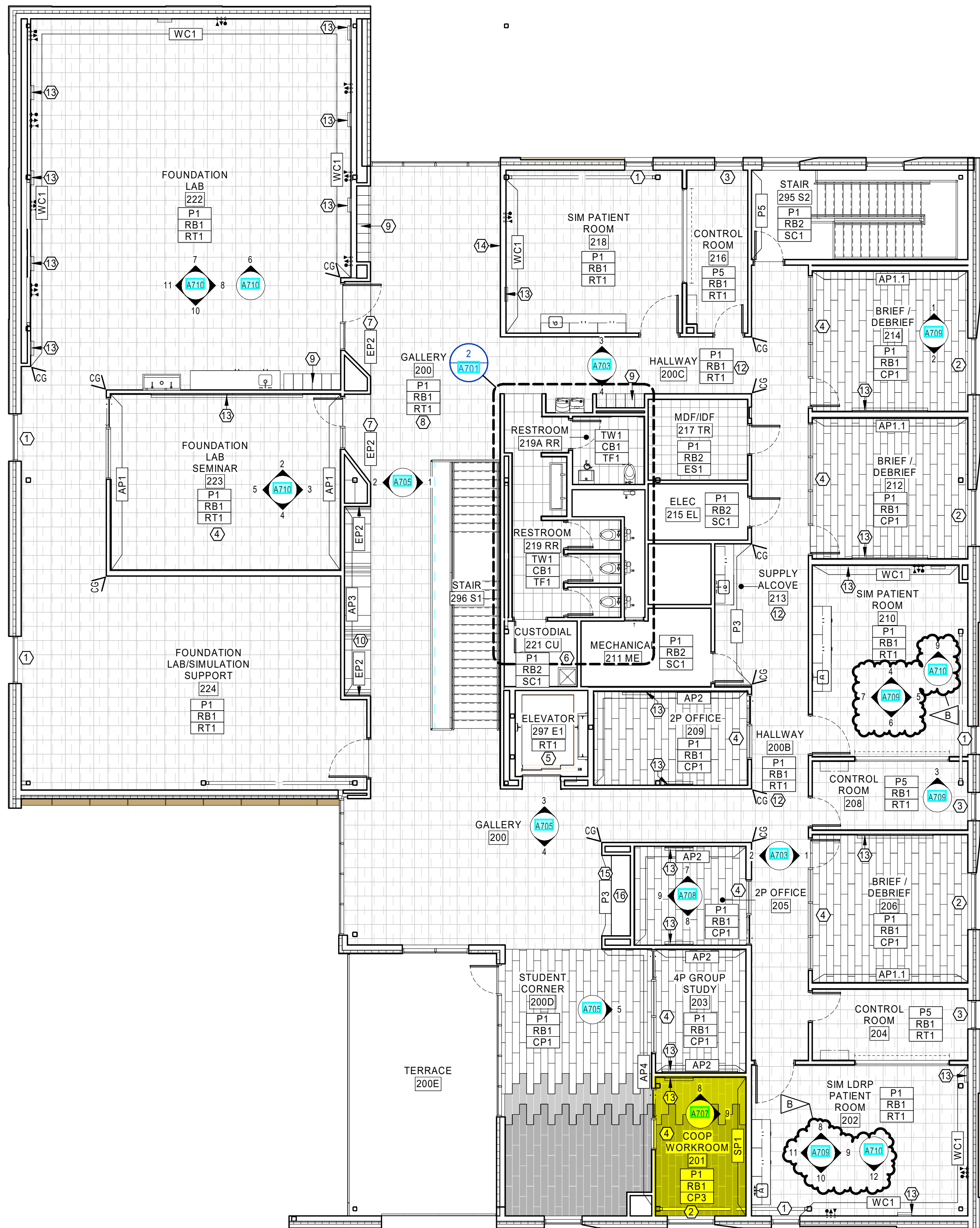

FINISH PLAN LEGEND

- NAME
101 ROOM NAME AND NUMBER
- A8## # INTERIOR ELEVATION CALLOUT AND DIRECTION OF ELEVATION VIEW
- XX### FINISH TAG
- XX### EXTENT OF ACCENT PAINT OR WALL FINISHES

FINISH TAGS DISPLAYED IN GROUPING ON FINISH PLAN REPRESENT MAJORITY ROOM FINISH SELECTIONS. ORDER OF GROUPING DEFINED IN EXAMPLE BELOW:

- XX### MAJORITY WALL FINISH
XX### MAJORITY BASE FINISH
XX### MAJORITY FLOOR FINISH

CG LOCATION AND TYPE OF CORNER GUARDS 'CG1'

- FLOOR FINISH 'CP1' FLOOR FINISH 'RT1'
- FLOOR FINISH 'CP2' FLOOR FINISH 'SC1'
- FLOOR FINISH 'CP3' FLOOR FINISH 'TF1'
- FLOOR FINISH 'EM1' FLOOR FINISH 'TF2'
- FLOOR FINISH 'EM2'
- FLOOR FINISH 'ES1'

GENERAL FINISH NOTES

- VERIFY ALL CONDITIONS AND DIMENSIONS IN FIELD PRIOR TO FABRICATION.
- ALL PRODUCTS ARE TO BE INSTALLED PER MANUFACTURER'S INSTRUCTIONS, USING MANUFACTURER'S ADHESIVES, TOOLS, AND METHODS.
- REFER TO SPECIFICATIONS AND MATERIAL FINISH LIST FOR ALL FINISH MATERIAL PRODUCT INFORMATION.
- FOR INTERIOR ELEVATIONS AND ADDITIONAL FINISHES, RE: A700'S.
- FOR CEILING HEIGHTS AND ADDITIONAL FINISHES RE: A900'S.
- COORDINATE ALL OWNER FURNISHED EQUIPMENT, ACCESSORIES, AND FURNITURE WITH OWNER AND/OR OWNER'S VENDOR.
- ALL FLOOR TRANSITIONS ARE TO OCCUR DIRECTLY BENEATH DOORS OR CENTERED IN OPENING UNLESS OTHERWISE NOTED. TRANSITIONS ARE TO BE ADA COMPLIANT.
- REFER TO FINISH PLAN FOR LOCATION OF CORNER GUARDS. INSTALL AT TOP OF WALL BASE.
- ALL GYPSUM WALLS TO BE PAINTED 'P1' UNLESS OTHERWISE NOTED.
- ALL GYPSUM CEILINGS AND SOFFITS TO BE PAINTED 'P1' UNLESS OTHERWISE NOTED ON REFLECTED CEILING PLAN.
- ALL WALL BASE TO BE 'RB1' UNLESS OTHERWISE NOTED.
- ALL HOLLOW METAL FRAMES TO BE PAINTED BLACK IN SEMI-GLOSS FINISH, UNLESS OTHERWISE NOTED. SEE DOOR SCHEDULE FOR MORE INFORMATION.
- ALL METAL ACCESS DOORS, PANELS, COVER PLATES, VENTS, AND GRILLES TO BE PAINTED TO MATCH THE SURFACE IT IS LOCATED ON.
- ALL QUARTZ AND SOLID SURFACE COUNTERTOPS TO HAVE EASED EDGES. ADJACENT BACKSPLASH TO MATCH, UNLESS OTHERWISE NOTED.
- ALL WINDOW TREATMENTS ARE TO BE FIELD MEASURED, INSTALLED WITH ALL COMPONENTS, AND INSIDE MOUNTED, UNLESS OTHERWISE NOTED.
- ALL WALLS TO RECEIVE CUSTOM GRAPHIC TO HAVE A LEVEL 5 GYP FINISH.
- ALL LEARNING STUDIOS, LABS, CONFERENCE ROOMS, AND OFFICES TO RECEIVE 'WH1' WHITEBOARD. REFER TO MATERIAL FINISH LIST FOR PRODUCT SPECIFICATIONS AND ELEVATIONS FOR SIZING.
- FOR ALL FLOORING AND WALL TRANSITIONS REFER TO MATERIAL FINISH LIST FOR PRODUCT SPECIFICATIONS. GC IS RESPONSIBLE TO PROVIDE THE CORRECT SIZING FOR TRANSITIONS.
- SEE RCP FOR PAINTED DRYFALL SYSTEM AND ACOUSTIC SPRAY SYSTEM.
- PAINT ALL EXPOSED STRUCTURAL STEEL COLUMNS, CROSS BRACING, ETC. WITH 'P1' SEMI-GLOSS FINISH, UNLESS NOTED OTHERWISE.

KEYNOTES

- MOTORIZED AND CONTROLLED ROLLER SHADES 'WS1' TO BE INSTALLED ON EXTERIOR WINDOWS IN THIS ROOM. REFER TO MATERIAL FINISH LIST FOR PRODUCT SPECIFICATIONS. COORDINATE POWER AND AUTOMATION WITH ELECTRICAL.
- MANUAL ROLLER SHADES 'WS2' ON EXTERIOR WINDOWS IN THIS ROOM. REFER TO MATERIAL FINISH LIST FOR PRODUCT SPECIFICATIONS.
- DUAL MANUAL ROLLER SHADES 'WS3' ON EXTERIOR WINDOWS IN THIS ROOM. REFER TO MATERIAL FINISH LIST FOR PRODUCT SPECIFICATIONS.
- INSTALL PRIVACY WINDOW FILM 'WF1' ON GLAZING IN THIS ROOM. REFER TO MATERIAL FINISH LIST FOR PRODUCT SPECIFICATIONS. REFER TO DOOR SCHEDULE FOR MOUNTING HEIGHTS.
- ELEVATOR CAB FINISHES TO BE SELECTED BY ARCHITECT FROM VENDORS FULL RANGE; INCLUDING WALL PANELS, HAND RAILS AND FLOORING.
- INSTALL 'FRP1' ON ALL WALLS IN THIS ROOM. 4FT HIGH TO START AT TOP OF BASE.
- PAINT ALL WALLS WITHIN ALCOVE 'EP2'. CEILING TO BE CLAD WITH 'WDW1'.
- SEE ISOMETRICS, ELEVATIONS, RENDERINGS FOR DESIGN AND MATERIAL INTENT.
- SEE MATERIAL FINISH LIST 'LK1' AND 'LK1.1' FOR LOCKER SPECIFICATION. VENDOR PROVIDED, VENDOR INSTALLED.
- CUSTOM BOOTH SEATING AND TABLES. SEE ELEVATIONS, RENDERINGS AND DETAILS FOR CONSTRUCTION AND DESIGN INTENT. REFER TO MATERIAL FINISH LIST FOR UPHOLSTERY.
- NOT USED.
- INSTALL 'WP1' ON ALL WALLS IN THIS ROOM. 4FT HIGH TO START AT TOP OF FINISHED FLOOR. INSTALL WALL BASE ON TOP OF WFP.
- WHITEBOARD 'WH1' LOCATED ON THIS WALL. REFER TO MATERIAL FINISH LIST FOR PRODUCT SPECIFICATIONS, SIZE AND LOCATION.
- LEVEL 5 WALL FINISH FOR FUTURE ART INSTALLATION.
- PAINT ALL WALLS WITHIN ALCOVE 'PS'.
- CUSTOM MILLWORK, SEE ELEVATION FOR DETAILS.



MARK & ROBYN JONES COLLEGE
OF NURSING - MISSOULA
MONTANA STATE UNIVERSITY

Cushing
Terrell
co ARCHITECTS

DRAWN BY: LD
REVIEWED BY: MH
REV. DESCRIPTION DATE
B Addendum 2 24.06.20

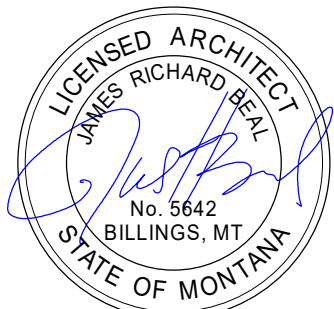

PPA#21-0171

A/E#: 2022-02-09-05

SHEET TITLE
SECOND FLOOR
FINISH PLAN

SHEET
A502

DATE
05.15.2024

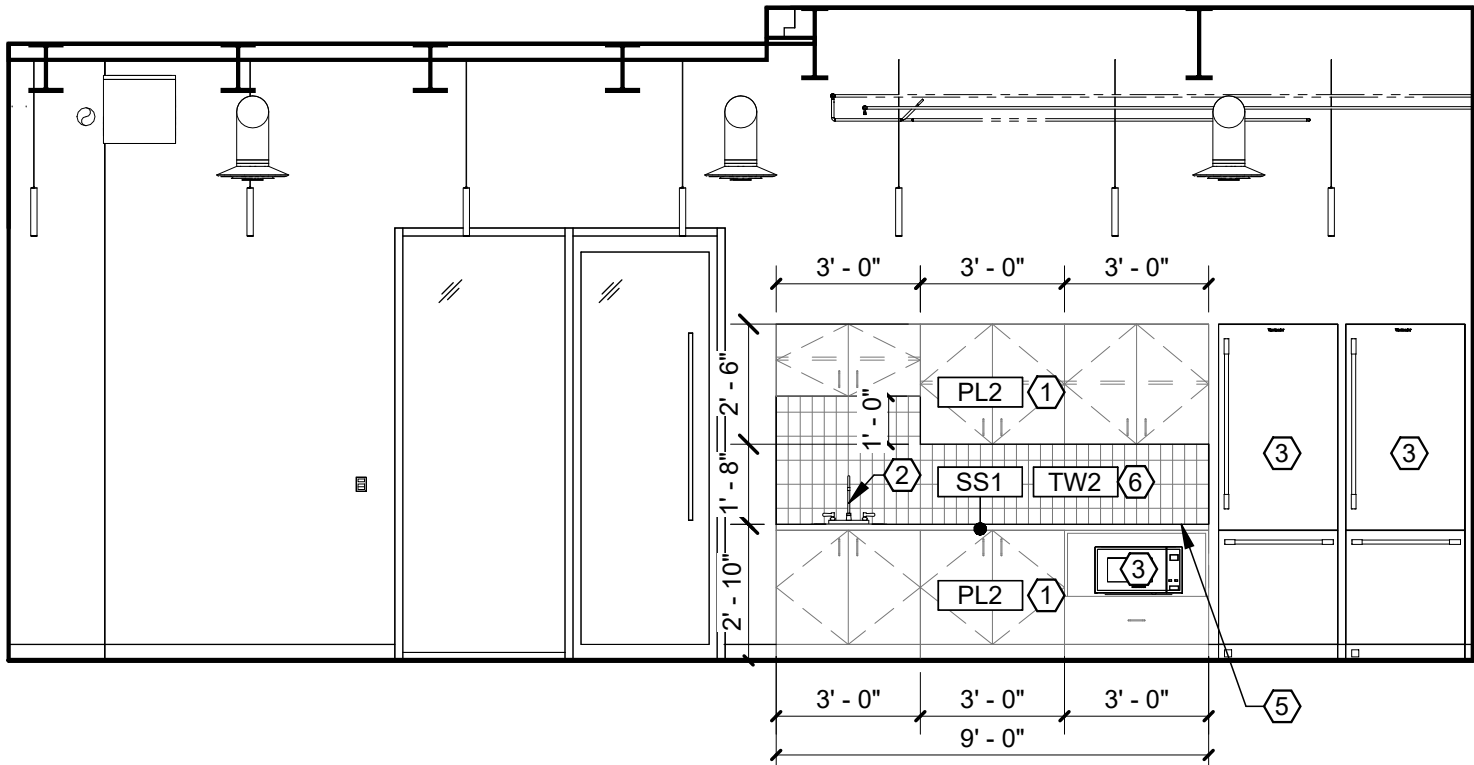

1 NOURISHMENT 101 CO- NORTH
A707 1/4" = 1'-0"

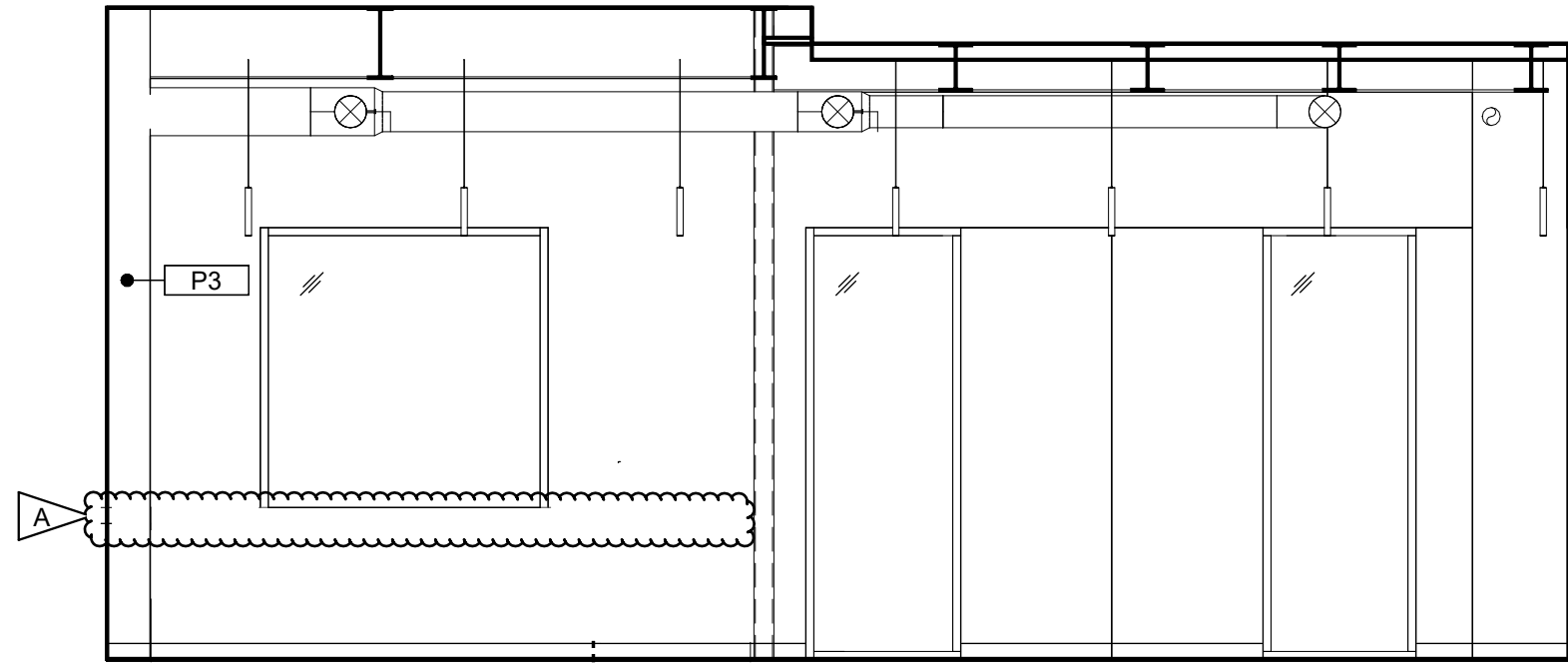

2 NOURISHMENT 101 CO - SOUTH
A707 1/4" = 1'-0"

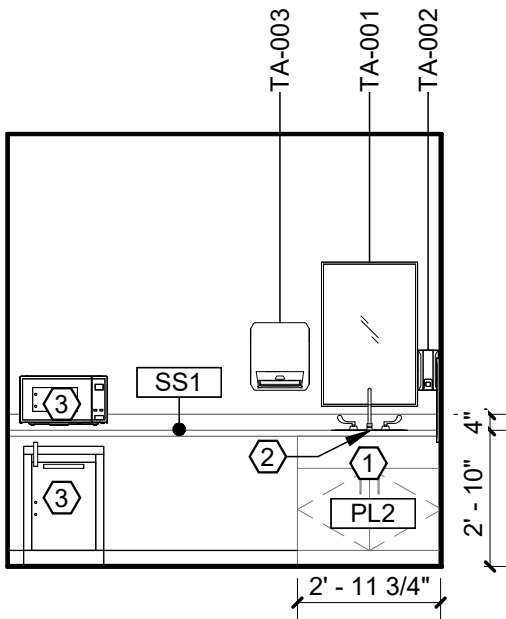

3 FAMILY CARE ROOM 134 - NORTH
A707 1/4" = 1'-0"

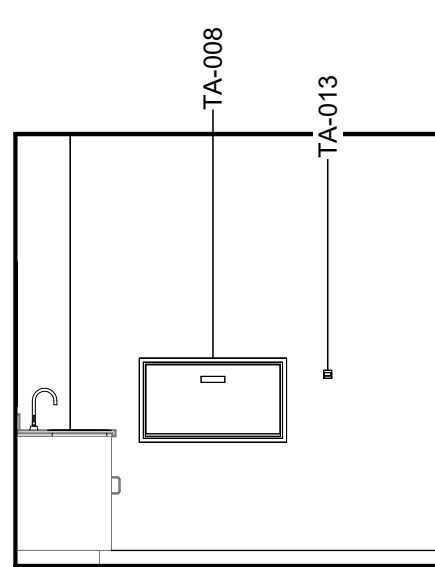

4 FAMILY CARE ROOM 134 - EAST
A707 1/4" = 1'-0"

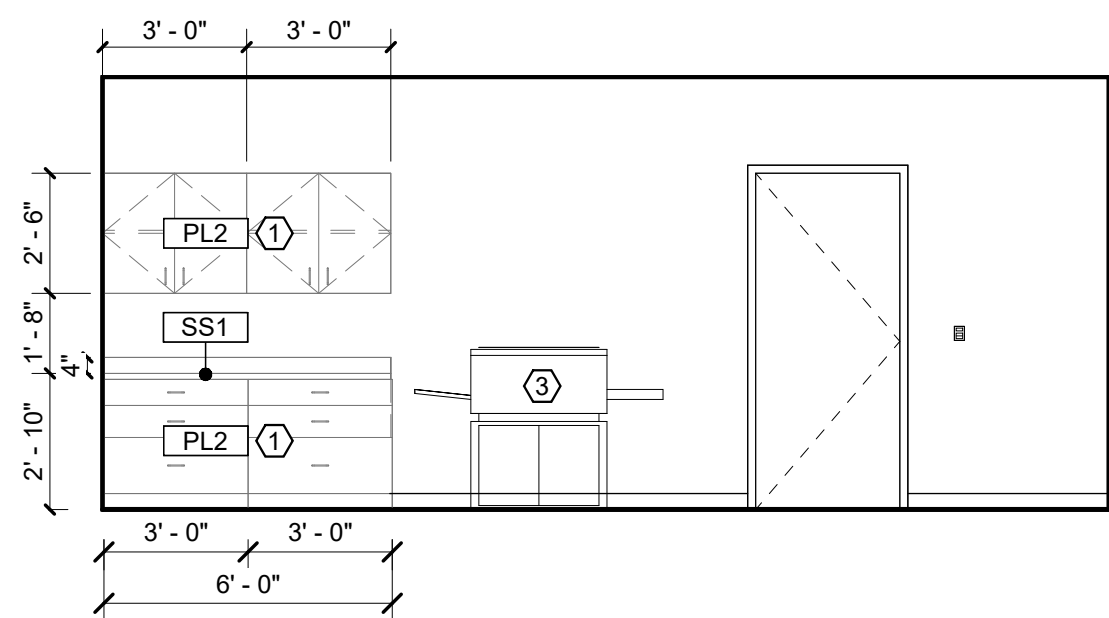

5 ADMIN SUPPORT 119 - EAST
A707 1/4" = 1'-0"

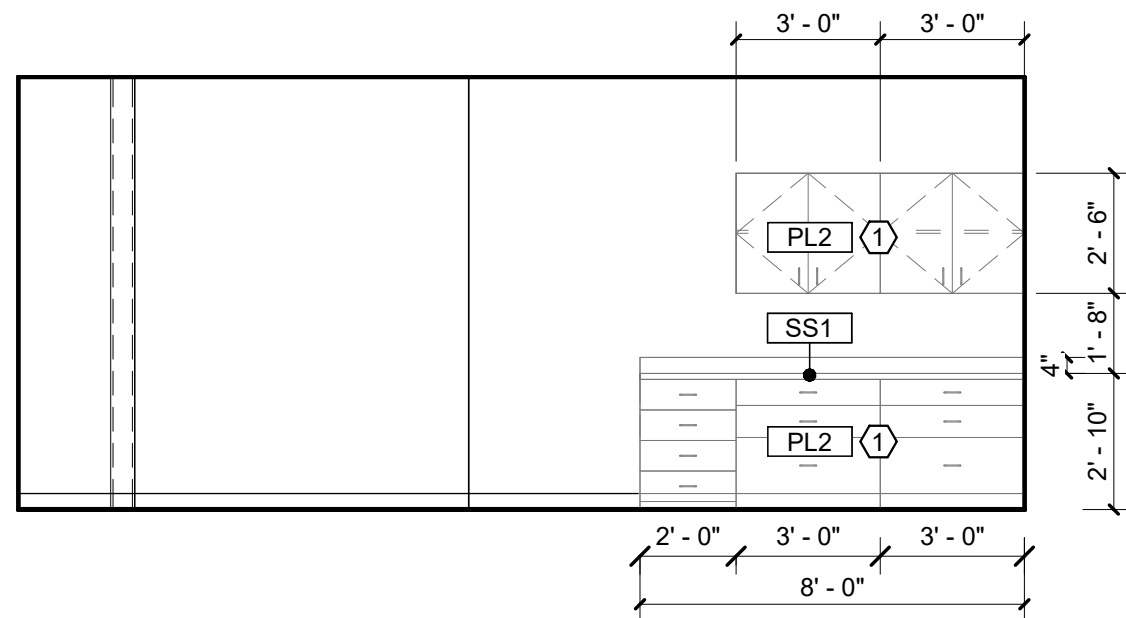

6 ADMIN SUPPORT 119 - WEST
A707 1/4" = 1'-0"

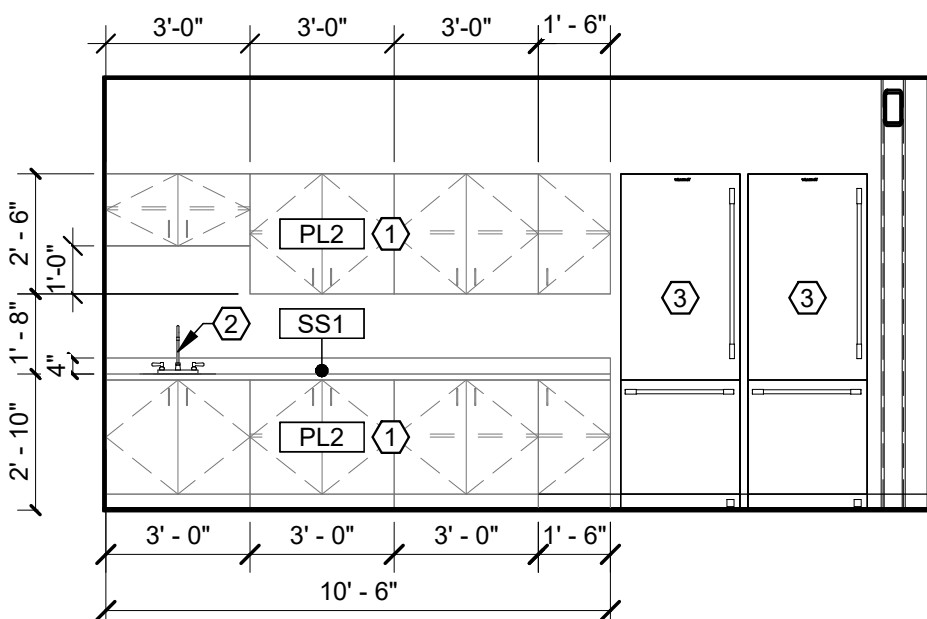

7 FACULTY GATHERING 136 - WEST
A707 1/4" = 1'-0"

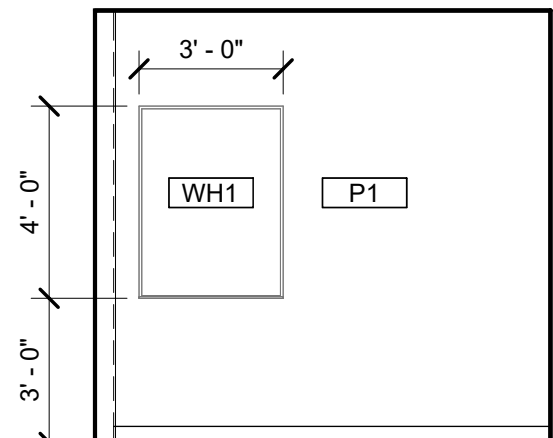

8 COOP WORKROOM 201 - NORTH
A707 1/4" = 1'-0"

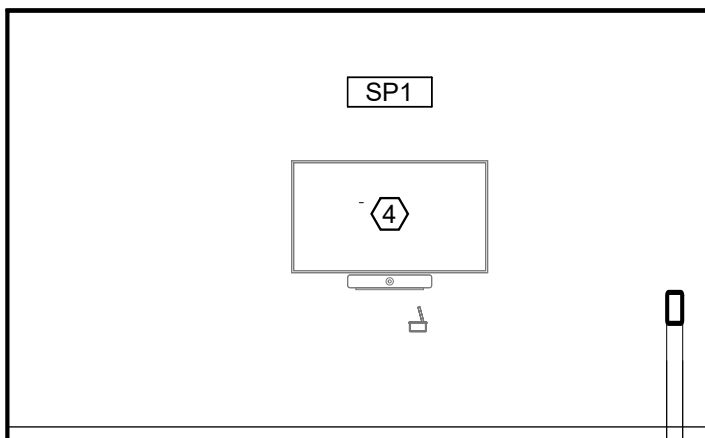

9 COOP WORKROOM 201 - EAST
A707 1/4" = 1'-0"

GENERAL INTERIOR ELEVATION NOTES

A. SEE A701 FOR TOILET AND LAV ACCESSORY SCHEDULE.
B. SEE A503 FOR MATERIAL/FINISH ABBREVIATION LIST.
C. PAINT ALL EXPOSED STRUCTURAL STEEL COLUMNS, CROSS BRACING, ETC. WITH 'P1' SEMI-GLOSS FINISH. UNLESS NOTED OTHERWISE.

KEYNOTES

- MODULAR CASEWORK VENDOR PROVIDED, VENDOR INSTALLED. SEE SHEET A801 AND MATERIAL FINISH LIST FOR PRODUCT SPECIFICATIONS.
- FAUCET BY GC/PLUMBING SUB. COORDINATE WITH MODULAR CASEWORK VENDOR FOR INSTALLATION DIMENSIONS.
- EQUIPMENT NIC. REFER TO ELECTRICAL AND MECHANICAL PLANS FOR CONNECTIONS AND HEAT LOADS.
- AV MONITOR. REFER TO AV DRAWINGS FOR MOUNTING HEIGHTS.
- OMIT COUNTERTOP BACKSPLASH AT 'TW#' LOCATIONS.
- TR10 AT ALL EXPOSED TILE OUTSIDE CORNERS.



MARK & ROBYN JONES COLLEGE
OF NURSING - MISSOULA
MONTANA STATE UNIVERSITY

Cushing
Terrell
co ARCHITECTS

DRAWN BY:		LD
VIEWED BY:		MH
REV.	DESCRIPTION	DATE
	Addendum 1	24.06.1

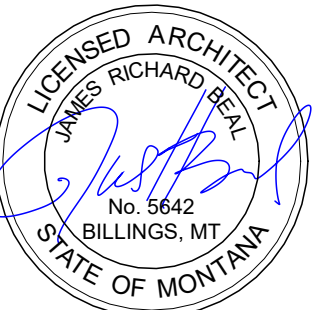

PPA#21-0171

A/E#: 2022-02-09-05

SHEET TITLE
INTERIOR ELEVATIONS

SHEET
A707

DATE
05.15.2024

MATERIALS LIST - BASIS OF DESIGN

ITEM NO	PRODUCT TYPE	MANUFACTURER	DESCRIPTION	COLOR	SIZE	NOTES	Sustainability Notes
BASE							
CB1	COVE BASE	SCHLUTER SYSTEMS	DILEX-AHK COVE BASE	STAINLESS STEEL	GC TO CONFIRM SIZE WITH TILE ASSEMBLY	TO BE INSTALLED WITH LATICRETE SPECTRALOCK EPOXY GROUT COLOR 78 STERLING SILVER. TO BE USED WITH SCHLUTER UNCOUPLING MEMBRANE AND EXPANSION JOINTS AS RECOMMENDED. SEE ARCHITECTURAL DETAIL.	RECYCLED CONTENT, NON-EMITTING SOURCE OF VOCs
RB1	RESILIENT BASE	JOHNSONITE	MILLWORK PROFILE MONUMENT	PEWTER, GC	4"HIGH	MITER CORNER ROLLED GOODS	EPD, FLOORSORE, CRADLE TO GATE
RB2	RESILIENT BASE	JOHNSONITE	THERMOSET THERMOPLASTIC RUBBER COVE BASE	PEWTER, GC	4"HIGH		EPD, FLOORSORE, CRADLE TO GATE
CEILING							
AC1	ACOUSTIC CEILING	ARMSTRONG	CALLA MINERAL FIBER	WHITE	2X2GRID, PRELUDE XL 15/16 SUSPENSION SYSTEM IN COLOR STANDARD WHITE	-	EPD, HPD, DECLARE, GREENGUARD
AC3	ACOUSTIC CEILING	FSORB	FSORB ACOUSTIC PANELING	WHITE	2X2GRID, PRELUDE XL 15/16 SUSPENSION SYSTEM IN COLOR BLACK	SEE RCPS. COORDINATE WITH MEP FIXTURES	EPD, HPD, DECLARE, GREENGUARD
AC4	ACOUSTIC CEILING	ARMSTRONG	CALLA MINERAL FIBER	BLACK		CONTROL ROOMS ONLY. SEE RCPS COORDINATE WITH MEP FIXTURES	EPD, HPD, DECLARE, GREENGUARD
AL	ALUMINUM CEILING	LONGBOARD	ENDURA LINEAR DIRECT MOUNT CEILING. 6INCH V GROOVE PLANK.	BEECHWOOD	-	SEE RCPS.	EPD
ALP	ALUMINUM CEILING	LONGBOARD	ENDURA LINEAR DIRECT MOUNT CEILING. 6INCH V GROOVE PERFORATED PLANK. SOUNDTEX ACOUSTIC LINER	BEECHWOOD. SOUNDTEX BLACK	-	SEE RCPS. COORDINATE WITH MEP FIXTURES	EPD
BF1	BAFFLES	LONGBOARD	DAUNTLESS BAFFLE CEILING SYSTEM	BEECHWOOD	6" HIGH BAFFLE	SEE RCPS. COORDINATE WITH MEP FIXTURES	EPD
FLOOR							
CP1	CARPET TILE	MILLIKEN	COLLECTION: LOW COUNTRY, PATTERN: SALT MARSH	SLM13 FRIPP	9.85"X39.4"	33% OFFSET ASHLAR INSTALLATION	EPD, DECLARE, C2C
CP2	CARPET TILE	MILLIKEN	COLLECTION: LOW COUNTRY, PATTERN: SEA RISE	SRS196-13 INDIGO PLANT	9.85"X39.4"	33% OFFSET ASHLAR INSTALLATION	EPD, DECLARE, C2C
CP3	CARPET TILE	MILLIKEN	COLLECTION: LOW COUNTRY, PATTERN: WATERWAY	WAT196-13 INDIGO PLANT	9.85"X39.4"	33% OFFSET ASHLAR INSTALLATION	EPD, DECLARE, C2C
EM1	ENTRY WALK OFF CARPET	MILLIKEN	OBEX BAR TRANSITIONS RECESSED	DARK GREY	10.87"X39.37"	COORDINATE WITH STRUCTURE	INDOOR AIR ADVANTAGE GOLD
EM2	ENTRY WALK OFF CARPET	MILLIKEN	WALK OFF OBEX CARPET TILE	CUT FIZZ, DARK GREY	19.68X19.68	COORDINATE GROUNDING FOR COPPER WIRE WITH ELECTRICAL GLUE DOWN	INDOOR AIR ADVANTAGE GOLD
ES1	ELECTRIC STATIC FLOOR	STATICWORX	AMERIWORX CLASSIC EDS SOLID VINYL TILE	ADIROMDACK RIDGE	12X12		FLOORSORE, RECYCLED CONTENT
RT1	RESILIENT FLOORING	TARKET	COLLECTION: COLOR WEAVE	THUNDER	18X18	-	EPD, FLOORSORE, CRADLE TO GATE
SC1	SEALED CONCRETE	SHERWIN WILLIAMS	H&C CLARISHIELD WATER-BASED CONCRETE SEALER	NATURAL LOOK	-	-	-
TF1	TILE FLOOR	EMSER	MOOD	RIVER GRAY	12X23	TO BE INSTALLED WITH LATICRETE SPECTRALOCK EPOXY GROUT COLOR 78 STERLING SILVER. TO BE USED WITH SCHLUTER UNCOUPLING MEMBRANE AND EXPANSION JOINTS AS RECOMMENDED	HPD, RED LIST FREE
TF2	TILE FLOOR	FLORIDA TILE	CANAL STREET COLLECTION	BLACK BAYOU	24X48	TO BE INSTALLED WITH LATICRETE SPECTRALOCK EPOXY GROUT COLOR 78 STERLING SILVER. TO BE USED WITH SCHLUTER UNCOUPLING MEMBRANE AND EXPANSION JOINTS AS RECOMMENDED	EPD, HPD, GREENGUARD
MILLWORK							
FB1	FABRIC UPHOLSTERY	ANZEA	KAPOW COLLECTION	SWISH	SEE ELEVATIONS AND RENDERING FOR DESIGN INTENT SEE ELEVATIONS AND RENDERING FOR DESIGN INTENT	SEAT CUSHION. GC TO PROVIDE SHOP DRAWINGS FOR FINAL APPROVAL	HPD, REDLIST FREE
FB2	FABRIC UPHOLSTERY	DESIGNTEX	TACK CLOTH	MARINER 3749-404		BACK CUSHION. GC TO PROVIDE SHOP DRAWINGS FOR FINAL APPROVAL	HPD
HD1	HARDWARE: MODULAR CASEWORK	CAROLINA MILEMARKER	GRIP CABINET PULL, ADA COMPLIANT	SATIN NICKEL	-	TO BE INSTALLED WITH MODULAR CASEWORK. CONTACT: Jared.B@cdcollective.com WITH CONTRACT DESIGN	-
PL1	PLASTIC LAMINATE: CUSTOM MILLWORK	WILSONART	HPL BLONDE ECHO LINEARITY FINISH	7939K-18	-	ALL MILLWORK SURFACES TO BE MATCHING WOOD GRAIN LOOK, NO MELAMINE	HPD, INDOOR AIR ADVANTAGE GOLD, GREENGUARD GOLD
PL2	PLASTIC LAMINATE: MODULAR CASEWORK	CAROLINA-OFS	HPL LINEN (WOOD LOOK)	OFS STANDARD LAMINATE	-	ALL MILLWORK SURFACES TO BE MATCHING WOOD GRAIN LOOK, NO MELAMINE, CONTACT: Jared.B@cdcollective.com WITH CONTRACT DESIGN	INDOOR AIR ADVANTAGE GOLD
PL3	PLASTIC LAMINATE: CUSTOM MILLWORK	WILSONART	HPL LINEN (WHITE)	D427-60 MATTE FINISH	-	ALL MILLWORK SURFACES TO BE MATCHING WOOD GRAIN LOOK, NO MELAMINE	HPD, INDOOR AIR ADVANTAGE GOLD, GREENGUARD GOLD
QZ1	QUARTZ SURFACE	EVERO QUARTZ BY BRADLEY	GEO SERIES	ANDORRA	SEE PLUMBING SPECIFICATIONS		RESTROOM TROUGH SINK. SEE PLUMBING FOR DETAILS
SS1	SOLID SURFACE: MODULAR CASEWORK	CAROLINA-OFS	LIVINGSTONE SURFACES, SNOWFALL	L213	-	MITERED CORNERS, EASED EDGES, CONTACT: Jared.B@cdcollective.com WITH CONTRACT DESIGN	HPD, GREENGUARD
SS2	SOLID SURFACE: MODULAR CASEWORK	GC/CUSTOM MILLWORKER TO PROVIDE	LIVINGSTONE SURFACES, SNOWFALL	L213	-	MITERED CORNERS, EASED EDGES, INSTALL WITH IN-WALL CONCEALED BRACKETS	HPD, GREENGUARD
WALL							
AC2	ACOUSTIC ARCHITECTURAL ELEMENT	TURF DESIGNS	ARCHITECTURAL ELEMENT: PATTERN FRACTAL, CLASS A	SHELL HOUSING COLOR: DAMASCAS 09, INSERTS: LIGHT 04 GREY	MODULAR CLOUD, 36"X36"	SEE RCP, DETAILS, AND ELEVATIONS FOR DESIGN INTENT. COORDINATE WITH MECHANICAL, ELECTRICAL AND STRUCTURAL SYSTEMS. INSTALLER TO USE RECOMMENDED THREADED ROD CONNECTION. CONTACT: jordan@absolute-resource.com	HPD, DECLARE
AP1	ACOUSTIC PRODUCTS	KIREI	SOLID WALL PANEL	442 GREY	SHEET SIZE 9'X4'X1/2"THICK	Z-CLIP MOUNT. SEE ELEVATIONS FOR DESIGN INTENT AND SIZING	HPD
AP1.1	ACOUSTIC PRODUCTS	KIREI	SOLID WALL PANEL	660 CORONET	SHEET SIZE 9'X4'X1/2"THICK	Z-CLIP MOUNT. SEE ELEVATIONS FOR DESIGN INTENT AND SIZING	HPD
AP2	ACOUSTIC PRODUCTS	MOMENTUM TEXTILES	NUFELT BOWTIE ACOUSTIC WALLCOVERING. PATTERN TO RUN VERTICAL, MATCH SEAMS.	WISHFUL THINKING	0.12" THICK X 63" WIDE ROLL	ADHESIVE MOUNT. PROVIDE METAL TRANSITION ON ALL EXPOSED EDGES.GC TO PROVIDE SHOP DRAWINGS FOR FINAL APPROVAL	HPD, GREENGUARD, RECYCLED CONTENT
AP3	ACOUSTIC PRODUCTS	KIREI	GROOVY 3.0 PANELS	442 GREY	SHEET SIZE: 110 X 44 NOOKS	SEE ELEVATIONS AND DETAILS FOR DESIGN INTENT. COORDINATE FITTING WITH ELECTRICAL AND FIRE PROTECTION. TO BE USED WITH TRANSITION EDGE. #LVT908BRZ	EPD, HPD, DECLARE, RECYCLED CONTENT
AP4	ACOUSTIC PRODUCTS	MDC ZINTRA	ETCH TETRIS	PANEL COLOR: CADET, REVEAL COLOR: SUNSHINE	SHEET SIZE 9'X4'X1/2"THICK	SEE ELEVATIONS AND DETAILS FOR DESIGN INTENT. COORDINATE FITTING WITH ELECTRICAL AND FIRE PROTECTION	REDLIST FREE, RECYCLED CONTENT
AP4.1	ACOUSTIC PRODUCTS	MDC ZINTRA	ETCH TETRIS	PANEL COLOR: PEWTER, REVEAL COLOR: SLATE	SHEET SIZE 9'X4'X1/2"THICK	SEE ELEVATIONS AND DETAILS FOR DESIGN INTENT. COORDINATE FITTING WITH ELECTRICAL AND FIRE PROTECTION	REDLIST FREE, RECYCLED CONTENT
CC1	CUBICLE CURTAIN	KNOLL	FABRIC PATTERN SIGNAL, MESH: WHITE, ACCESSORIES AND TRACK PROVIDED BY GC	FABRIC: COASTLINE, MESH: WHITE, GROMMETS:WHITE OR CLEAR, ANNOIDIZED	SEE ELEVATIONS AND RENDERING FOR DESIGN INTENT	OMBRE STRIPES TO RUN HORIZONTAL. GC TO PROVIDE SHOP DRAWINGS FOR FINAL APPROVAL. SEE RCP AND DETAILS FOR HANGING STRUCTURE	FREE OF INTENTIONALLY ADDED PFAS
LK1	LOCKERS	CAROLINA MILEMARKER	2 TIER STORAGE LOCKER. BATTERY OPERATED LOCKS. PULL: RECESSED. INCLUDE 2 PRONG COAT HOOKS	HPL LINEN (WOOD LOOK) PULL: STAIN NICKLE	SEE ELEVATIONS	-	INDOOR AIR ADVANTAGE GOLD
LK1.1	LOCKERS	CAROLINA MILEMARKER	OPEN CUBBIES	HPL LINEN (WOOD LOOK) PULL: STAIN NICKLE	SEE ELEVATIONS	CONFIRM QTY AND SIZE OF OPEN CUBBIES WITH CLIENT PRIOR TO APPROVAL	INDOOR AIR ADVANTAGE GOLD
WF1	PRIVACY WINDOW FILM	TAKEFORM	DUAL FADE FROSTED CUSTOM PATTERN	FROSTED	60 INCH BAND TO START 2FT FROM BOTTOM OF DOOR FRAME	GC TO PROVIDE SHOP DRAWINGS FOR APPROVAL. GC TO PROVIDE MOCKUP PRIOR TO ORDERING FOR OWNER APPROVAL	-
WH1	WHITEBOARD	CLARUS	FLOAT : BACKPAINTED MAGNETIC GLASSBOARD	WHITE	SEE ELEVATIONS	INCLUDE MARKERS, HANGERS AND ALL ACCESSORIES	EPD, DECLARE
WS1	WINDOW SHADES	LUTRON	MOTORIZED ROLLER SHADES: CONTRACT ROLLER QS WIRELESS	FASCIA: TBD, FABRIC: 1% OPEN, COLOR: MSCREEN CHARCOAL/GREY	FIELD VERIFY ON SITE	COORDINATE WITH ELECTRICAL	-
WS2	WINDOW SHADES	LUTRON	MANUAL ROLLER SHADES: CONTRACT ROLLER MANUAL	FASCIA: TBD, FABRIC: 1% OPEN, COLOR:MSCREEN CHARCOAL/GREY	FIELD VERIFY ON SITE	-	-
WS3	WINDOW SHADES	LUTRON	MANUAL DUAL ROLLER SHADE: CONTRACT ROLLER MANUAL	FASCIA: TBD, FABRIC: 1% OPEN WEAVE, COLOR: TBD	FIELD VERIFY ON SITE	-	-
TRANSITIONS							
TR1	TRANSITION PROFILE	SCHLUTER SYSTEMS	CARPET TO TILE: SCHIENE	STAINLESS STEEL	GC TO CONFIRM SIZES WITH MATERIAL THICKNESS	SEE ARCHITECTURAL DETAIL.	RECYCLED CONTENT, NON-EMITTING SOURCE OF VOCs
TR2	TRANSITION PROFILE	FUTURA TRANSITIONS	CARPET TO RESILIENT: CARPET TO LVT PROFILE	ETCHED ALUMINUM	GC TO CONFIRM SIZES WITH MATERIAL THICKNESS	SEE ARCHITECTURAL DETAIL.	REACH / ROHS COMPLIANT
TR3	TRANSITION PROFILE	FUTURA TRANSITIONS	CARPET TO CONCRETE: DELUXE BINDER BAR	ETCHED ALUMINUM	GC TO CONFIRM SIZES WITH MATERIAL THICKNESS	SEE ARCHITECTURAL DETAIL.	REACH / ROHS COMPLIANT
TR4	TRANSITION PROFILE	SCHLUTER SYSTEMS	RESILIENT TO TILE: RENO-U	STAINLESS STEEL	GC TO CONFIRM SIZES WITH MATERIAL THICKNESS	SEE ARCHITECTURAL DETAIL.	RECYCLED CONTENT, NON-EMITTING SOURCE OF VOCs
TR5	TRANSITION PROFILE	FUTURA TRANSITIONS	RESILIENT TO CONCRETE: COVING CAP	ETCHED ALUMINUM	GC TO CONFIRM SIZES WITH MATERIAL THICKNESS	SEE ARCHITECTURAL DETAIL.	REACH / ROHS COMPLIANT
TR6	TRANSITION PROFILE	FUTURA TRANSITIONS	TILE TO CONCRETE: CERAMIC REDUCER EDGETEK U SHAPED	ETCHED ALUMINUM	GC TO CONFIRM SIZES WITH MATERIAL THICKNESS	SEE ARCHITECTURAL DETAIL.	REACH / ROHS COMPLIANT
TR7	TRANSITION PROFILE	FUTURA TRANSITIONS	FELT METAL EDGE FOR AP3, AP4	#LVT 908 EBLK	GC TO CONFIRM SIZES WITH MATERIAL THICKNESS	-	REACH / ROHS COMPLIANT
TR8	TRANSITION PROFILE	FUTURA TRANSITIONS	FELT METAL EDGE FOR AP2: BEVEL CAP	4MM, #LVT 906 EBLK	GC TO CONFIRM SIZES WITH MATERIAL THICKNESS	-	REACH / ROHS COMPLIANT
TR9	TRANSITION PROFILE	TBD	WALL PROTECTION EDGE -LABS	STAINLESS STEEL	GC TO CONFIRM SIZES WITH MATERIAL THICKNESS	-	-
TR10	TRANSITION PROFILE	SCHLUTER SYSTEMS	WALL TILE EDGE + CORNERS: FINEC-SQ - ALL EXPOSED EDGES, OUTSIDE CORNERS	STAINLESS STEEL	GC TO CONFIRM SIZES WITH MATERIAL THICKNESS	-	-
TR11	TRANSITION PROFILE	FUTURA TRANSITIONS	VENEER PLYWOOD EDGE - NOOKS: COVING CAP 1/8" OR 3/32"	EBLK	GC TO CONFIRM SIZES WITH MATERIAL THICKNESS	-	RECYCLED CONTENT, NON-EMITTING SOURCE OF VOCs
TR12	TRANSITION PROFILE	VARIES	STAIR TREAD TRANSITION	STAINLESS STEEL	GC TO CONFIRM SIZES WITH MATERIAL THICKNESS	-	-
WALL							
EP1	EPOXY PAINT	SHERWIN WILLIAMS	PRO-INDUSTRIAL WATERBASED CATALYZED EPOXY	SW7566 WESTHIGHLAND WHITE	CEILINGS: FLAT FINISH, WALLS EG-SHEL FINISH	GC TO PROVIDE LOW/NO VOC PAINT	LOW/NO VOC
EP2	EPOXY PAINT	SHERWIN WILLIAMS	ZERO VOC HARMONY INTERIOR LATEX PAINT	SW7609 GEORGIAN REVIVAL BLUE	CEILINGS: FLAT FINISH, WALLS EG-SHEL FINISH	GC TO PROVIDE LOW/NO VOC PAINT	LOW/NO VOC
P1	PAINT	SHERWIN WILLIAMS	ZERO VOC HARMONY INTERIOR LATEX PAINT	SW7566 WESTHIGHLAND WHITE	CEILINGS: FLAT FINISH, WALLS EG-SHEL FINISH	GC TO PROVIDE LOW/NO VOC PAINT	LOW/NO VOC
P2	PAINT	SHERWIN WILLIAMS	ZERO VOC HARMONY INTERIOR LATEX PAINT	SW7609 GEORGIAN REVIVAL BLUE	CEILINGS: FLAT FINISH, WALLS EG-SHEL FINISH	GC TO PROVIDE LOW/NO VOC PAINT	LOW/NO VOC
P3	PAINT	SHERWIN WILLIAMS	ZERO VOC HARMONY INTERIOR LATEX PAINT	SW7506 VAST SKY	CEILINGS: FLAT FINISH, WALLS EG-SHEL FINISH	GC TO PROVIDE LOW/NO VOC PAINT	LOW/NO VOC
P4	PAINT	SHERWIN WILLIAMS	ZERO VOC HARMONY INTERIOR LATEX PAINT	SW7072 ONLINE	CEILINGS: FLAT FINISH, WALLS EG-SHEL FINISH	GC TO PROVIDE LOW/NO VOC PAINT	LOW/NO VOC
P5	PAINT	SHERWIN WILLIAMS	ZERO VOC HARMONY INTERIOR LATEX PAINT	SW7075 WEBB GRAY	CEILINGS: FLAT FINISH, WALLS EG-SHEL FINISH	GC TO PROVIDE LOW/NO VOC PAINT	LOW/NO VOC
SP1	SPECIALTY PAINT/COATING	GC/ SIGNAGE VENDOR TO PROVIDE	CUSTOM GRAPHIC ON TYPE III TERRALON VINYL	CUSTOM IMAGERY	SEE ELEVATIONS AND RENDERING FOR DESIGN INTENT	WALLS RECEIVING GRAPHIC TO HAVE A LEVEL 5 GYP FINISH. PROVIDE MOCKUP TO DESIGNER FOR APPROVAL. CO/CT TO PROVIDE DESIGN INTENT	-
TW1	TILE WALL	EMSER	COUNCIL	GRAY	12X24	TO BE INSTALLED WITH LATICRETE SPECTRALOCK EPOXY GROUT COLOR 78 STERLING SILVER	HPD, RED LIST FREE
TW2	TILE WALL	DALTILE	STAGECRAFT KALIDEOSCOPE	GALAXY 1469	6X6	TO BE INSTALLED WITH LATICRETE SPECTRALOCK EPOXY GROUT COLOR 78 STERLING SILVER	RECYCLED CONTENT
TW3	TILE WALL	DALTILE	STAGECRAFT KALIDEOSCOPE	ARCTIC WHITE 0190	6X6	TO BE INSTALLED WITH LATICRETE SPECTRALOCK EPOXY GROUT COLOR 78 STERLING SILVER	RECYCLED CONTENT
WC1	WALLCOVERING	P3TEC	STELLAR	P3T-60128 WHITE OUT	4" ROLL	INSTALL ABOVE WALL BASE. TO BE USED IN CONJUNCTION WITH MANUFACTURERS STANDARD TOP CAP AND MATCHING CORNER GUARDS. ARCHITECT TO SELECT COLOR FROM STANDARD RANGE.	EPD,HPD
WDW1	WOOD WALL & SOFFIT	GC TO PROVIDE/ CUSTOM MILLWORKER	RIFT SAWN WHITE OAK, POLYURETHANE FINISH, TO MATCH ARCHITECTS SAMPLE IN SPECIES, STAIN, GRAINING, AND TEXTURE	GC TO PROVIDE A RANGE OF SAMPLES	-	SEE DETAILS, ELEVATIONS, AND SECTIONS FOR DESIGN INTENT	-
WALL PROTECTION							
CG1	CORNER GUARD	C.S. ACROVYN	SSM-20	WHITE, SUEDE FINISH	2" WINGS, FULL HEIGHT	CG1 TO START AT TOP OF BASE.	EPD
CH1	CHAIR RAIL	C.S. ACROVYN	SCR-40 SURFACE MOUNTED	WHITE, SUEDE FINISH	4"HIGH	SEE ELEVATIONS FOR DESIGN INTENT AND SIZING	EPD
FRP1	FIBERGLASS REINFORCED PANEL	MARLITE	STANDARD FRP	WHITE, PEBBLE FINISH	4'X8'	FRP TO START AT TOP OF BASE	GREENGUARD GOLD
WP1	WALL PROTECTION	CONSTRUCTION SPECIALTIES	ACROVYN WALL PROTECTION RIGID SHEET	WHITE, SUEDE FINISH	4'X8'	INSTALL ABOVE FINISHED FLOOR; WALL BASE TO BE INSTALLED ON TOP OF WP# PANEL.	EPD, CRADLE TO CRADLE

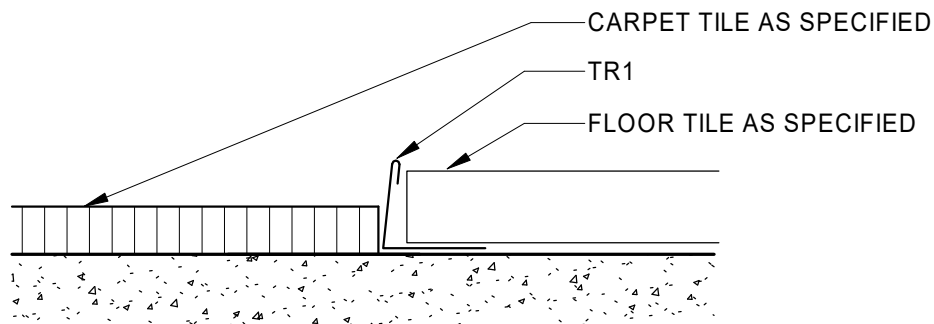

1
A503 12" = 1'-0"

INTERIOR DETAIL - TR1 CARPET TO FLOOR TILE

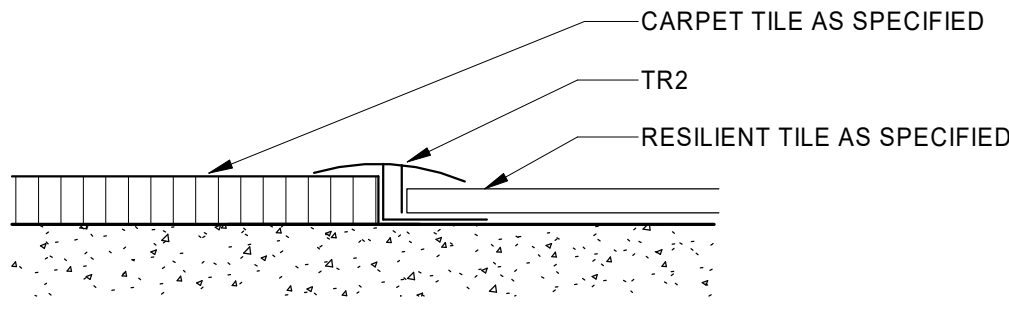

2
A503 12" = 1'-0"

INTERIOR DETAIL - TR2 CARPET TO RESILIENT

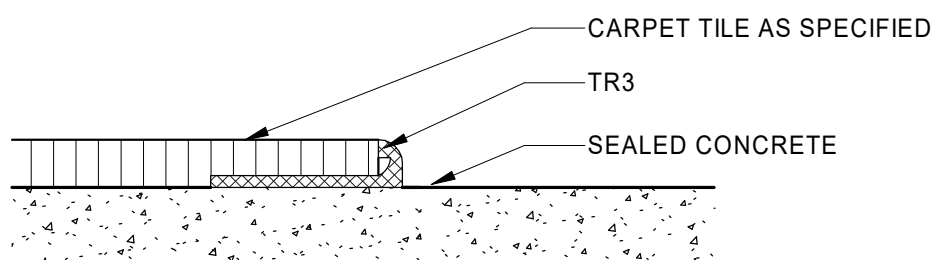

3
A503 12" = 1'-0"

INTERIOR DETAIL - TR3 CARPET TO CONCRETE

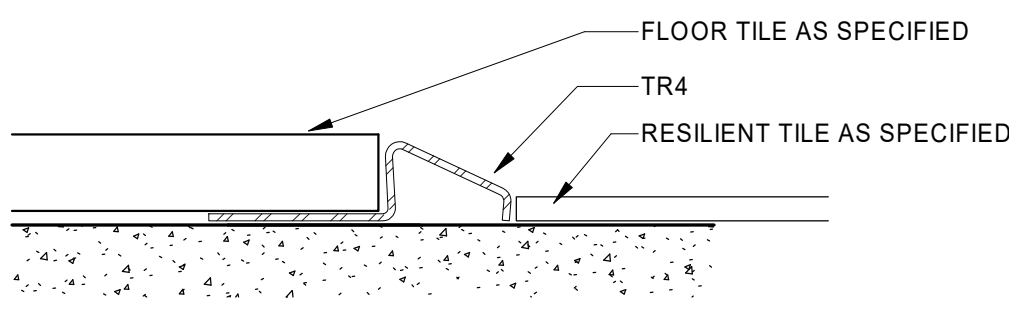

4
A503 12" = 1'-0"

INTERIOR DETAIL - TR4 RESILIENT TO FLOOR TILE

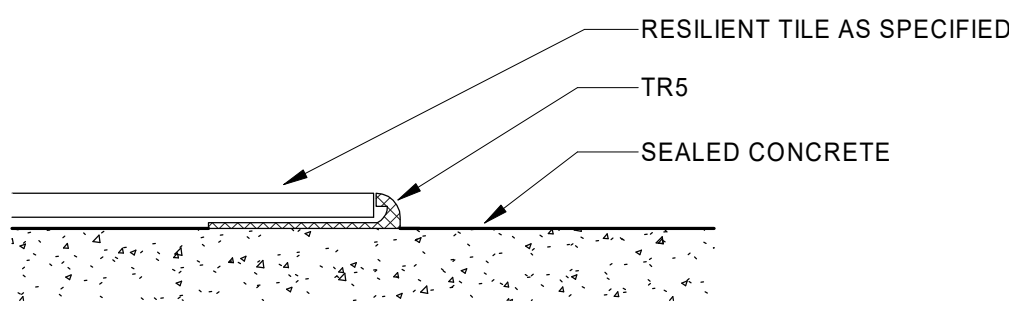

5
A503 12" = 1'-0"

INTERIOR DETAIL - TR5 RESILIENT TO CONCRETE

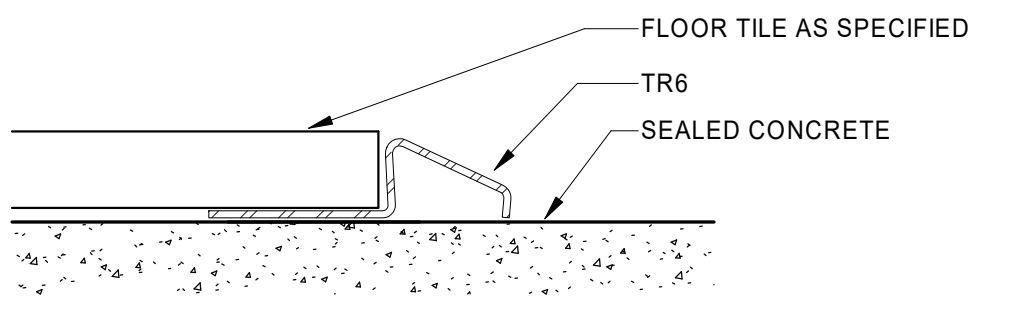

6
A503 12" = 1'-0"

INTERIOR DETAIL - TR6 FLOOR TILE TO CONCRETE

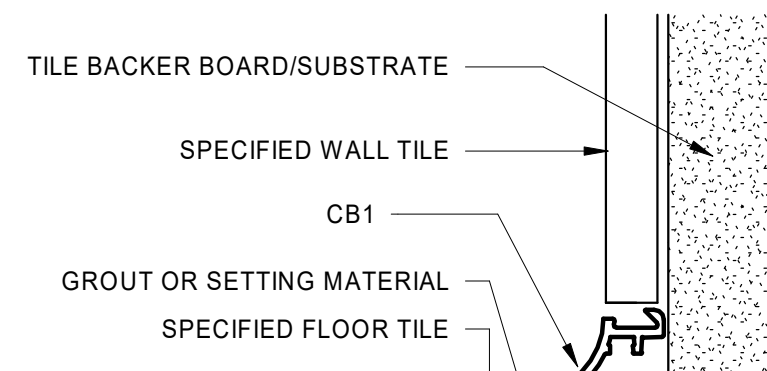

7
A503 12" = 1'-0"

INTERIOR DETAIL - TILE COVE BASE

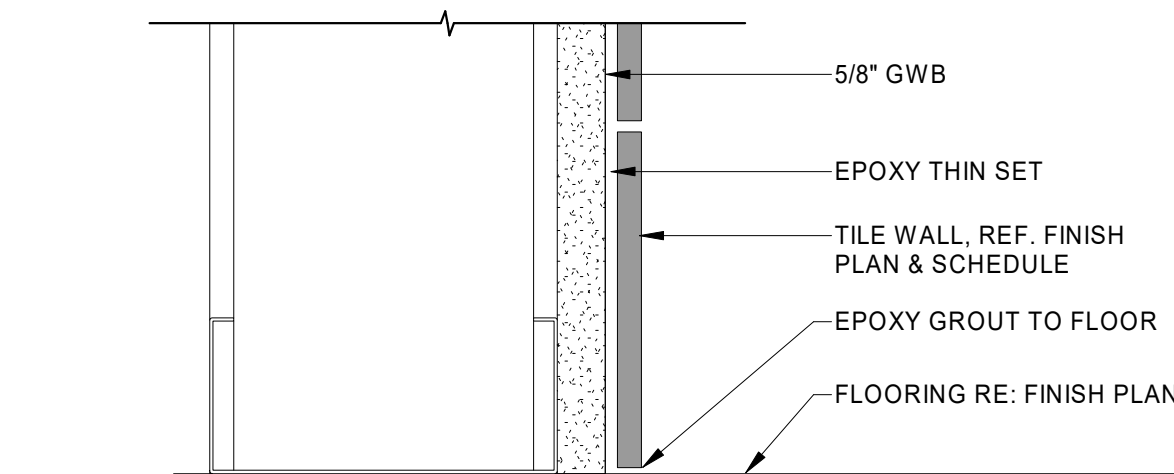

8
A503 6" = 1'-0"

INTERIOR DETAIL - TILE WALL BASE

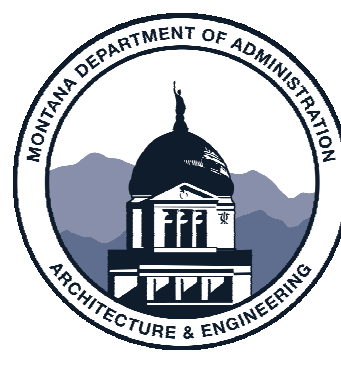

MARK & ROBYN JONES COLLEGE
OF NURSING - MISSOULA
MONTANA STATE UNIVERSITY

Cushing
Terrell
co ARCHITECTS

DRAWN BY:		LD
REVIEWED BY:		MH
REV.	DESCRIPTION	DATE
A	Addendum 1	24.06.
B	Addendum 2	24.06.

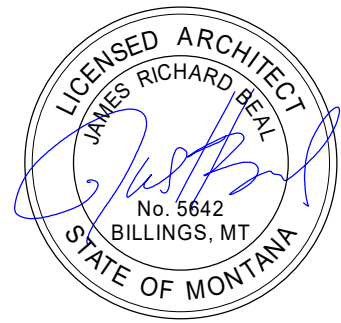

PPA#21-0171

A/E#; 2022-02-09-05

SHEET TITLE
INTERIOR MATERIALS
LIST AND DETAILS

SHEET
A503

DATE
05.15.2024