

MSU NAH 360 CREATION LABS

MONTANA STATE UNIVERSITY
NORM ASBJORNSON HALL
W GRANT ST
BOZEMAN, MT 59715



TEAM MEMBERS

OWNER:
MONTANA STATE UNIVERSITY
1470 N. ROBERTS ST.
BOZEMAN, MT 59601
TEL: 406.994.5470
CONTACT: JOHN SCOTT

ARCHITECT:
slate ARCHITECTURE
SLATE ARCHITECTURE
1470 N. ROBERTS ST.
HELENA, MT 59601
TEL: 406.457.0360
CONTACT: SCOTT CROMWELL

M.E.P.:
ACE INC
ASSOCIATED CONSTRUCTION ENGINEERING
2040 HARNISH BLVD.
BILLINGS, MT 59101
TEL: 406.245.0136
CONTACT: TODD MELING

VICINITY MAP

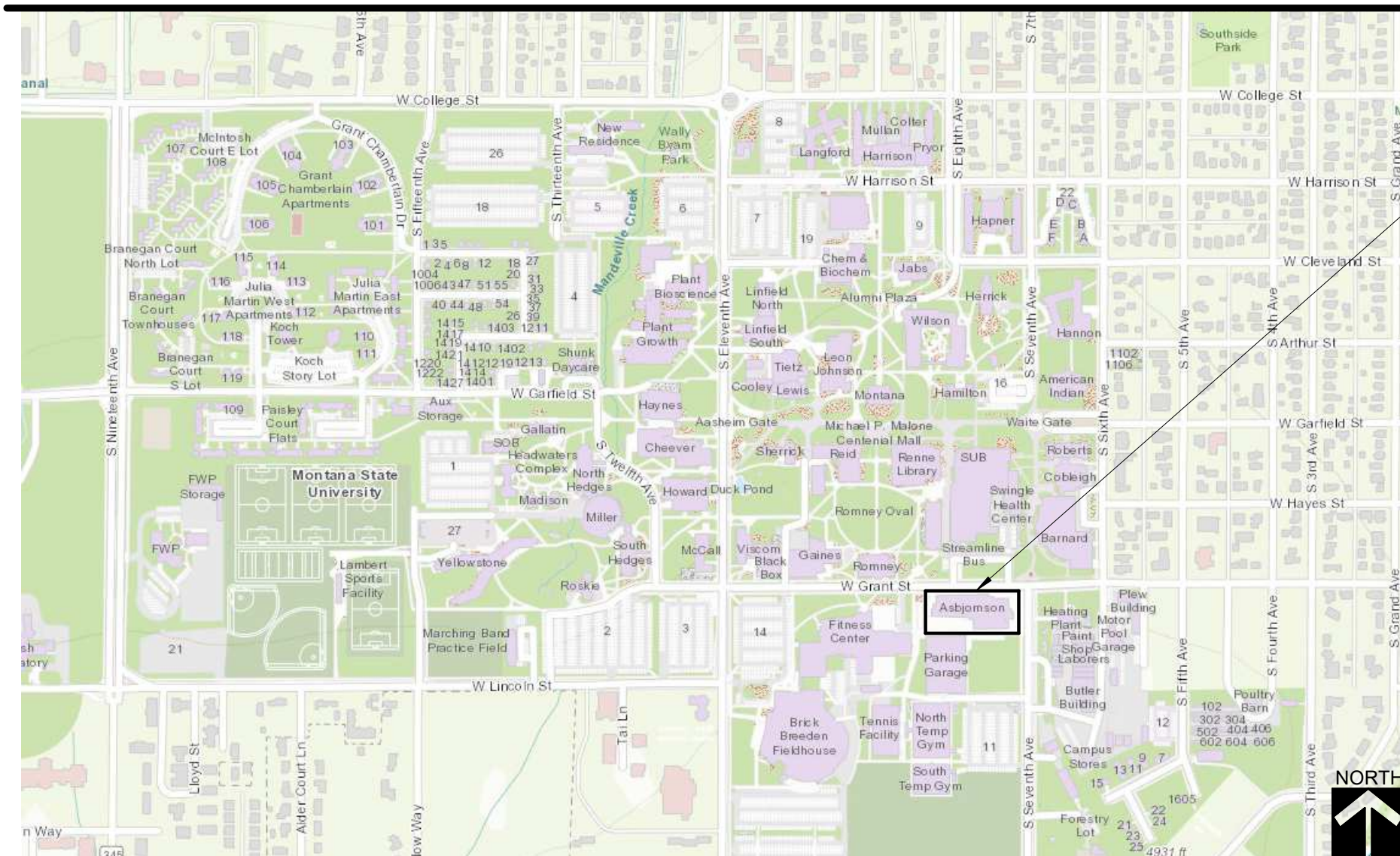

ARCHITECTURAL GRAPHIC SYMBOLS

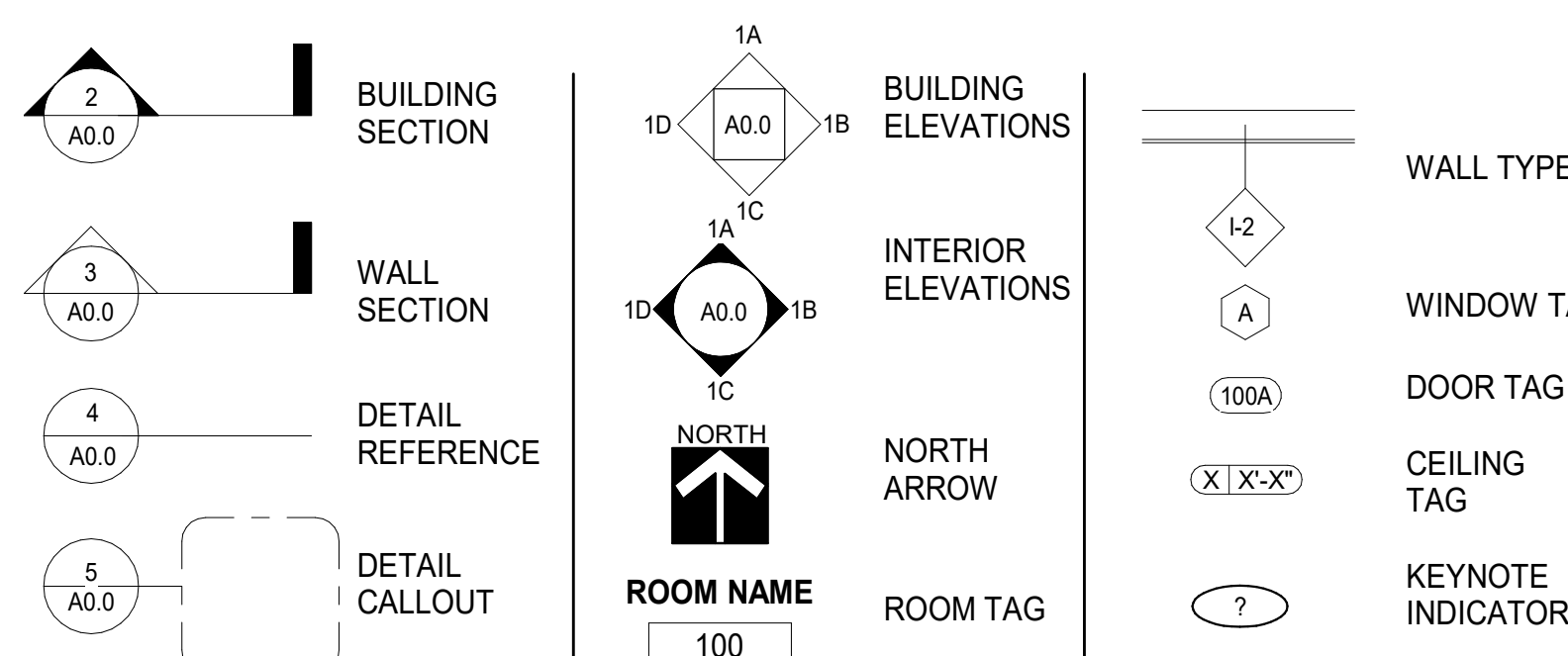

PROJECT SPECIFIC NOTES

- THE DOCUMENTS CONSIST OF THESE DRAWINGS AND SPECIFICATIONS MANUAL EXCLUSIVELY.
- THE GENERAL CONTRACTOR IS RESPONSIBLE FOR PROVIDING ALL NEW MATERIALS (U.N.O.) AND QUALIFIED CRAFTS PERSONS TO COMPLETE THE WORK.
- DOCUMENTS SHOW THE DESIGN INTENT OF THE PROJECT AND MAY NOT SHOW MINOR DETAILS OF PROPOSED INSTALLATIONS. THE INCLUSION OF THESE MINOR DETAILS IS IMPLIED TO PROVIDE A COMPLETE PROJECT AND ARE TO BE INCLUDED AS PART OF THE BID.
- IT IS THE GENERAL CONTRACTOR'S RESPONSIBILITY TO INSPECT THE SITE AND EXISTING CONDITIONS PRIOR TO PROCEEDING WITH EACH INSTALLATION OF PART OF THE WORK. DISCREPANCIES MUST BE REPORTED TO THE ARCHITECT PRIOR TO PROCEEDING.
- THE GENERAL CONTRACTOR IS TO COORDINATE THE INSTALLATION OF MATERIALS AND WORK OF OTHERS WHO ARE NOT SUB-CONTRACTORS TO THE G.C., YET ARE REQUIRED TO PROVIDE A COMPLETE PROJECT. AREAS OF WORK REQUIRING COORDINATION INCLUDE BUT ARE NOT LIMITED TO THOSE INDICATED AS N.I.C. IN THE CONSTRUCTION DOCUMENTS.
- DIMENSIONS ARE SHOWN ON THE DRAWINGS. DO NOT SCALE THE DRAWINGS.
- ALL DIMENSIONS ARE DETERMINED AS FOLLOWS: EXISTING CONSTRUCTION: FACE OF EXISTING WALL MATERIAL. NEW CONSTRUCTION: FACE OF STUD.
- ALL HEIGHTS ARE DIMENSIONAL FROM THE TOP OF FINISHED FLOOR (A.F.F.) UNLESS NOTED OTHERWISE.
- ALL SHOP DRAWINGS DIMENSIONS TO BE CHECKED AND VERIFIED IN THE FIELD BY THE CONTRACTOR.
- IN THE CASE OF CONTRADICTIONS, ASSUME THE MORE COSTLY APPROACH FOR BIDDING PURPOSES. BRING ALL CONTRADICTIONS TO THE ATTENTION OF THE ARCHITECT.
- WHERE CONDITION OF FINISH ARISES THAT NO DETAIL OR NOTE COVERS, MATCH DETAIL TO EXISTING SITUATION OF SIMILAR CONDITION
- GENERAL CONTRACTOR SHALL BE RESPONSIBLE FOR THE COMPLETE REPAIR AND REFINISHING OF ALL HOLES OR DAMAGE ENCOUNTERED IN WORK AS A RESULT OF NECESSARY CUTTING, PATCHING, OR DEMOLITION BY ALL TRADES PERFORMING WORK.
- GENERAL CONTRACTOR TO PROVIDE ALL REQUIRED BLOCKING, ANCHORAGES FOR ACCESSORIES, MILLWORK, GRAB BARS, MECHANICAL AND ELECTRICAL ITEMS.
- WHERE COLUMNS AND STUD WALLS ALIGN, GYPSUM BOARD TO BE CONTINUOUS OVER COLUMNS.
- SEAL ALL PENETRATIONS IN FLOORS, WALLS AND ROOF TIGHT AROUND DUCTS, PIPES, VENTS, SOIL-PIPES, TRAPS, ETC. CONTRACTOR TO COORDINATE.
- ALL MECHANICAL AND ELECTRICAL LINES TO BE INSTALLED TIGHT TO STRUCTURE WHERE POSSIBLE IN ALL INSTANCES.
- IN PAINTED OR FINISHED ROOMS, ALL HORIZONTAL AND VERTICAL PIPING AND CONDUITS SHALL BE FURRED TO MATCH ROOM FINISH AS INDICATED. WHEN DUCT WORK, PIPES, MECHANICAL UNITS, JUNCTION BOXES AND CONDUIT ARE EXPOSED IN PAINTED ROOMS, PAINT TO MATCH ADJACENT FINISH.

COPYRIGHT

THESE DRAWINGS WERE PREPARED BY SLATE ARCHITECTURE FOR CONSTRUCTION OF THE BUILDING DESCRIBED WITHIN THESE CONSTRUCTION DOCUMENTS. THEY ARE THE PROPERTY OF SLATE ARCHITECTURE AND MAY NOT BE REPRODUCED, COPIED, OR USED IN ANYWAY WITHOUT PRIOR APPROVAL FROM SLATE ARCHITECTURE

INDEX OF DRAWINGS

GENERAL		MECHANICAL	
G001	COVER SHEET	M001	MECHANICAL COVER
G002	ADA STANDARDS	MD310H	MECHANICAL 360 LAB HVAC DEMOLITION PLAN
ARCHITECTURAL		MD310P	MECHANICAL 360 LAB PIPING DEMOLITION PLAN
A210	FLOOR PLAN	MD311H	MECHANICAL 324 LAB HVAC DEMOLITION PLAN
A230	ROOM 360 REFLECTED CEILING PLAN	M310H	MECHANICAL 360 LAB PIPING RENOVATION PLAN
A231	ROOM 324 REFLECTED CEILING PLAN	M311H	MECHANICAL 324 LAB HVAC REMODEL PLAN
A240	ROOF PLAN	M500	MECHANICAL SECTIONS
A510	INTERIOR ELEVATIONS & DOOR SCHEDULE	M600	MECHANICAL DETAILS I
PLUMBING		ELECTRICAL	
P001	PLUMBING COVER	E001	ELECTRICAL COVER
P310W	PLUMBING DOMESTIC WASTE AND VENT RENOVATION PLAN	E002	ELECTRICAL SCHEDULES
P310H	PLUMBING DOMESTIC WATER RENOVATION PLAN	ED310	ELECTRICAL DEMOLITION PLAN
P410	ROOF PLUMBING DOMESTIC WASTE AND VENT RENOVATION PLAN	E310L	LIGHTING RENOVATION PLAN
		E310P	POWER AND SPECIAL SYSTEMS RENOVATION PLAN
		E311L	324 LIGHTING REMODEL PLAN
		E600	ELECTRICAL DETAILS
		E601	ELECTRICAL DETAILS

ARCHITECTURAL ABBREVIATIONS

A A.F.F.	ABOVE FINISHED FLOOR	F F.C.O.	FLOOR CLEAN OUT	M MACH.	MACHINE MAINTENANCE	S S.	SEALED SOUTH
OAHU.	AIR HANDLING UNIT	FE	FIRE EXTINGUISHER	MATL.	MATERIAL	SAN.	SANITARY
ALT.	ALTERNATE	FEC	FIRE EXTINGUISHER CABINET	MAX.	MAXIMUM	SC	SCHEDULE
ALUM.	ALUMINUM	F.F.E.	FINISH FLOOR ELEVATION	MECH.	MECHANICAL	SD	SOAP DISPENSER
AMP	AMPERE	FIN.	FLOOR FINISH	MEZZ.	MEZZANINE	SEC.	SECTION
APPROX.	APPROXIMATE	FLR.	FLOOR	MFR.	MANUFACTURER	SHT	SHEET
APT.	APARTMENT	FLUCR.	FLOORCEILING	MISC.	MISCELLANEOUS	SHTG	SHEETING
ARCH.	ARCHITECT	FT.	FOOT FEET	MTL.	METAL	SPEC.	SPECIFICATION
B B.O.	BELOW FINISH FLOOR	FURN.	FURNACE, FURNITURE	N N	NORTH	SS	STAINLESS STEEL
B0D	BOTTOM OF BASIS OF DESIGN	GA.	GAUGE	N.I.C.	NOT IN CONTRACT	STC	SOUND TRANSMISSION
BD.	BOARD	GLV.	GALVANIZED	N.T.S.	NOT TO SCALE	STL	STEEL
BLDG.	BUILDING	G.C.	GENERAL CONTRACTOR	NO.#	NUMBER	STRICT.	STRUCTURAL
BM.	BEAM	G.C.O.	GROUND CLEAN OUT	O OAE	OR APPROVED EQUIVALENT	SUSP.	SUSPENDED
BOT.	BOTTOM	G.D.	GROUND DISPOSAL	O.C.	ON CENTER	SVF	SHEET VINYL FLOORING
BRG.	BEARING	GLU-LAM	GLUE LAMINATED	OFCI	OWNER FURNISHED, OWNER INSTALLED	T T&B	TOP & BOTTOM
BMT.	BRITISH THERMAL UNIT PER HOUR	GND	GROUND	OFCI	OWNER FURNISHED, OWNER INSTALLED	T&G	TONGUE & GROOVE
BTUH		GPM	GALLONS PER MINUTE	OFF.	OFFICE	TEL	TELEPHONE
C C.O.	CLEAN OUT	GWB	GYPSUM WALL BOARD	OPNG	OPENING	TEMP.	TEMPORARY
CAP.	CAPACITY	G.E.J.	GUTTER EXPANSION JOINT	OSB	ORIENTED STRAND BOARD	TER	TERRAZZO
CFCI	CONTRACTOR FURNISHED, CONTRACTOR INSTALLED	CG	CORNER GUARD	OUNCE	OUNCE	T.F.E.	TOP OF FOOTING ELEVATION
CFDI	CONTRACTOR FURNISHED, OWNER INSTALLED	CL.	CENTERLINE	P P.C.	PRECAST	T.O.P.	TOP OF FOOTING
CG	CORNER GUARD	CLC.	CLOSET	PART.	PARTITION	TPD	TOILET PAPER DISPENSER
CL.	CENTERLINE	CLO.	CLOSET	PERP.	PERPENDICULAR	TV	TELEVISION
CLR.	CLEAR	CLR.	CLEAR	PLAM.	PLASTIC LAMINATE	TYP.	TYPICAL
CMU	CONCRETE MASONRY UNIT	CONC.	CONCRETE	PLAS.	PLASTIC	U U	UNDERWRITERS
CONC.	CONCRETE	CONSTR.	CONSTRUCTION	PLY.	PLYWOOD	UNFIN.	UNFINISHED
CONT.	CONTINUOUS	CORR.	CORRIDOR	PR.	PAIR	UNO	UNLESS NOTED OTHERWISE
CORR.	CORRIDOR	CPT	CARPET	PREFAB.	PREFABRICATED	UTIL.	UTILITY
CW	COLD WATER	CT	CERAMIC TILE	PSF	POUNDS PER SQUARE FOOT	V V	VARIABLE
D D.S.	DOUBLE	DBL.	DOUBLE	PSI	POUNDS PER SQUARE INCH	VAR.	VARIABLE
DEPT.	DEPARTMENT	DF	DEPARTING FOUNTAIN	PT	PAINT	VCT	VINYL COMPOSITION TILE
DIAM.	DIAMETER	DIAG.	DIAGONAL	PTD	PAPER TOWEL DISPENSER	VEST.	VESTIBULE
DIAMETER	DIAMETER	DISP.	DISPENSER	Q QT	QUARRY TILE	W W	WEST
DISP.	DISPENSER	DIST.	DISTANCE	R R	RADIUS	W/O	WITHOUT
DN	DOWN	DN	DOWN	R.C.P.	REFLECTED CEILING PLAN	WC	WATER CLOSET
DTL.	DETAIL	DW	DISHWASHER	R.O.W.	RIGHT OF WAY	WD	WOOD
DW	DISHWASHER	E E	EAST	R.O.W.	RIGHT OF WAY	WH	WATER HEATER
E E	EAST	EA.	EACH	R.R.	REBAR	WT	WEIGHT
EA.	EACH	E.I.F.S.	EXTERIOR INSULATION FINISH SYSTEM	LAB.	LABORATORY	WP	WALL PROTECTION
E.I.F.S.	EXTERIOR INSULATION FINISH SYSTEM	E.J.	EXPANSION JOINT	LAM.	LAMINATED	W.W.F.	WELDED WIRE FABRIC
ELEC.	ELECTRICAL	ELEV.	ELEVATION	LBS.	POUNDS		
EMERG.	EMERGENCY	EPDM	ETHYLENE PROPYLENE DIENEMONOMER	LH	LEFT HAND		
EPDM	ETHYLENE PROPYLENE DIENEMONOMER	EPS	EXTRUDED POLYSTYRENE				
EQ.	EQUAL	EQ.	EQUAL				
EQUIP.	EQUIPMENT	EXIST.	EXISTING				
EXIST.	EXISTING						

ALTERNATE PRICING

- ALTERNATE NO. 1 - ALTERNATING TREAD STAIR TO PENTHOUSE DRAW FROM LOWER ROOF LEVEL:
 - BASE BID ITEM: NO WORK ON ROOF
 - ALTERNATE ITEM: SECTION 05 5500 METAL STAIRS AND DRAWING NUMBER A240 INCLUDE ALL WORK NECESSARY TO PROVIDE AND INSTALL ALTERNATING TREAD STAIR TO PENTHOUSE ROOF FROM LOWER LEVEL ROOF.
- ALTERNATE NO. 2 - SUSPENDED GRID CEILING IN ROOM 324
 - BASE BID ITEM: NO WORK IN ROOM 324
 - ALTERNATE ITEM: DRAWINGS NUMBERED A231, E311L AND M311H INCLUDE ALL WORK NECESSARY TO RENOVATE EXISTING DUCTING AND LIGHTING TO ACCOMMODATE THE NEW SUSPENDED CEILING IN ROOM 324

KEY PLAN - 3RD LEVEL & ROOF

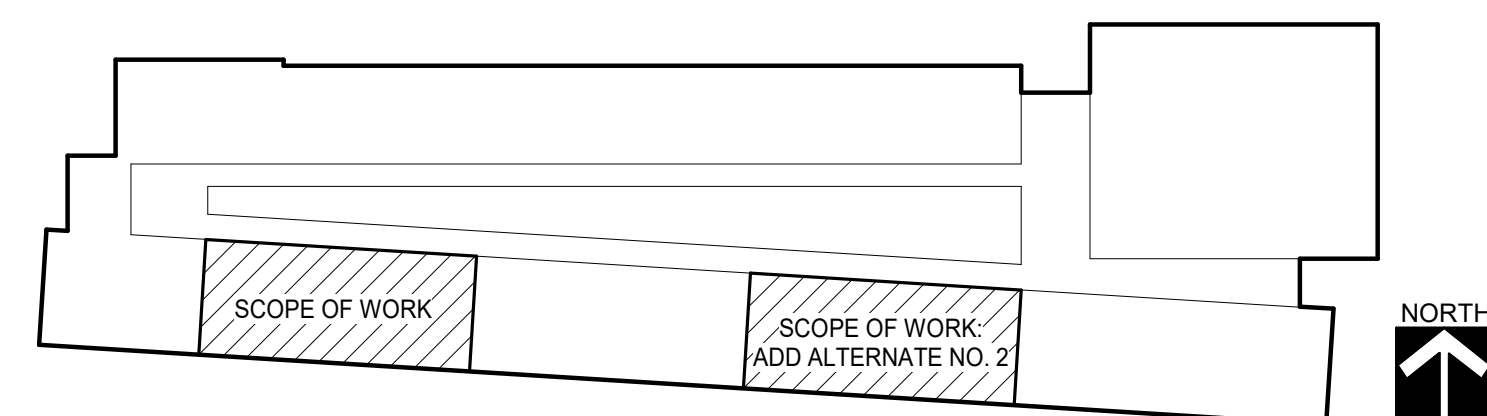

360 CREATION LAB & 324 LAB - MSU NAH
MONTANA STATE UNIVERSITY

CONSTRUCTION DRAWINGS

SLATE ARCHITECTURE, INC.
1470 N. ROBERTS STREET
HELENA, MONTANA 59601
TEL: 406.457.0360
WWW.SLATEARCHITECTURE.COM

DRAWN BY: RH, MVD
REVIEWED BY: SC

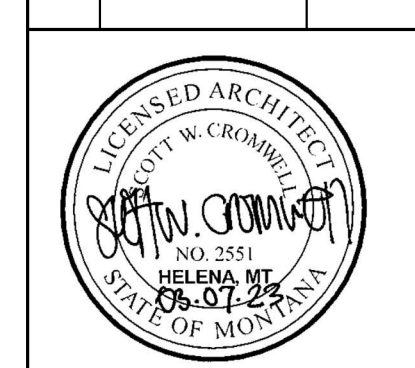

PPA#19-0174

SLATE#202141

SHEET TITLE

COVER SHEET

SHEET

G001

DATE

02/24/2023



ICC/ANSI
117.1-2017
ADA 2010
ADA INFORMATION SHOWN IS IN ACCORDANCE WITH STANDARD ADA MINIMUM REQUIREMENTS. IF MATERIALS/PRODUCTS SPECIFIED OR JOB CONDITIONS DO NOT MEET THESE REQUIREMENTS, NOTIFY THE ARCHITECT. LAST REVISED: 01/2020.



**360 CREATION LAB &
324 LAB - MSU NAH**
MONTANA STATE UNIVERSITY

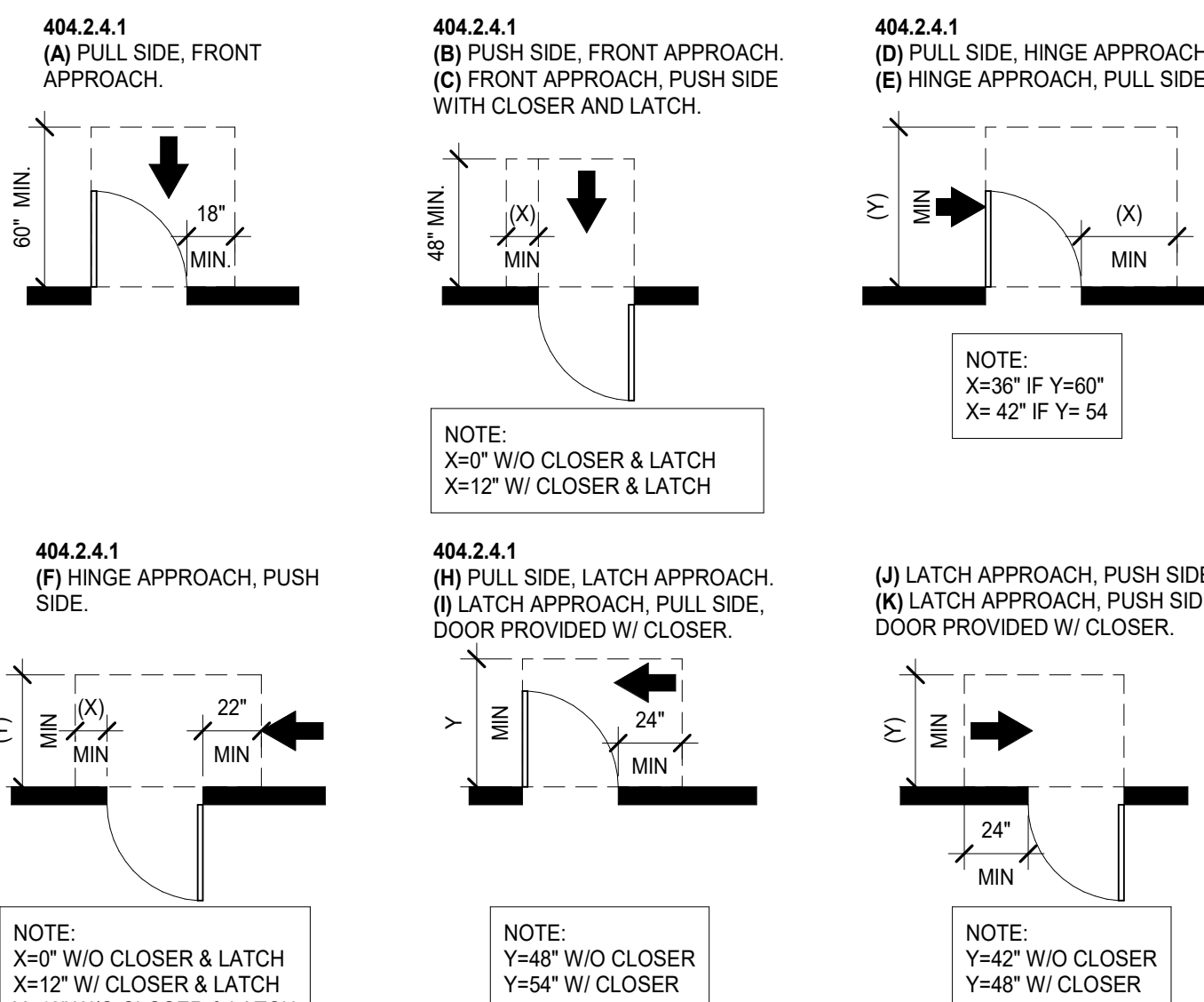

3 ADA MANEUVERING CLEARANCES
FOR REFERENCE ONLY

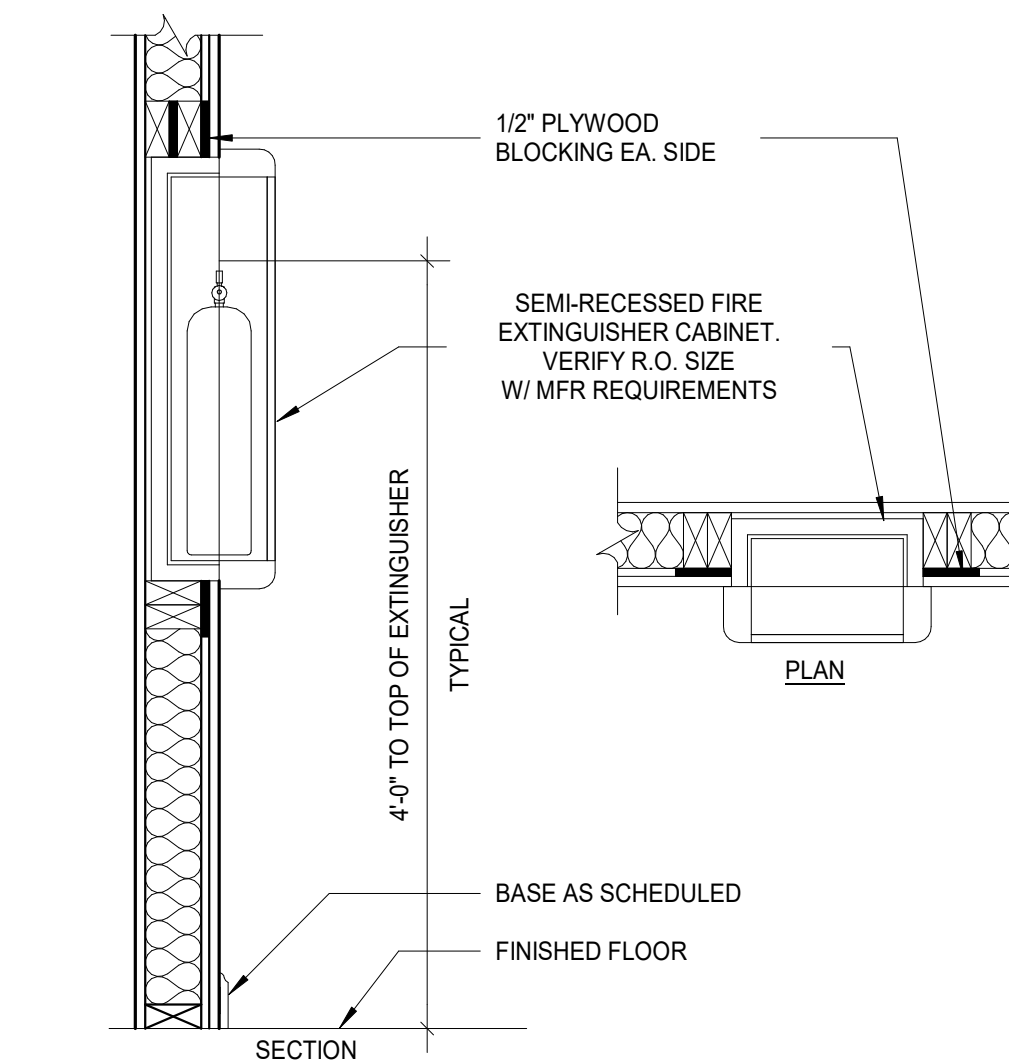

7 FIRE EXTINGUISHER CABINET
FOR REFERENCE ONLY

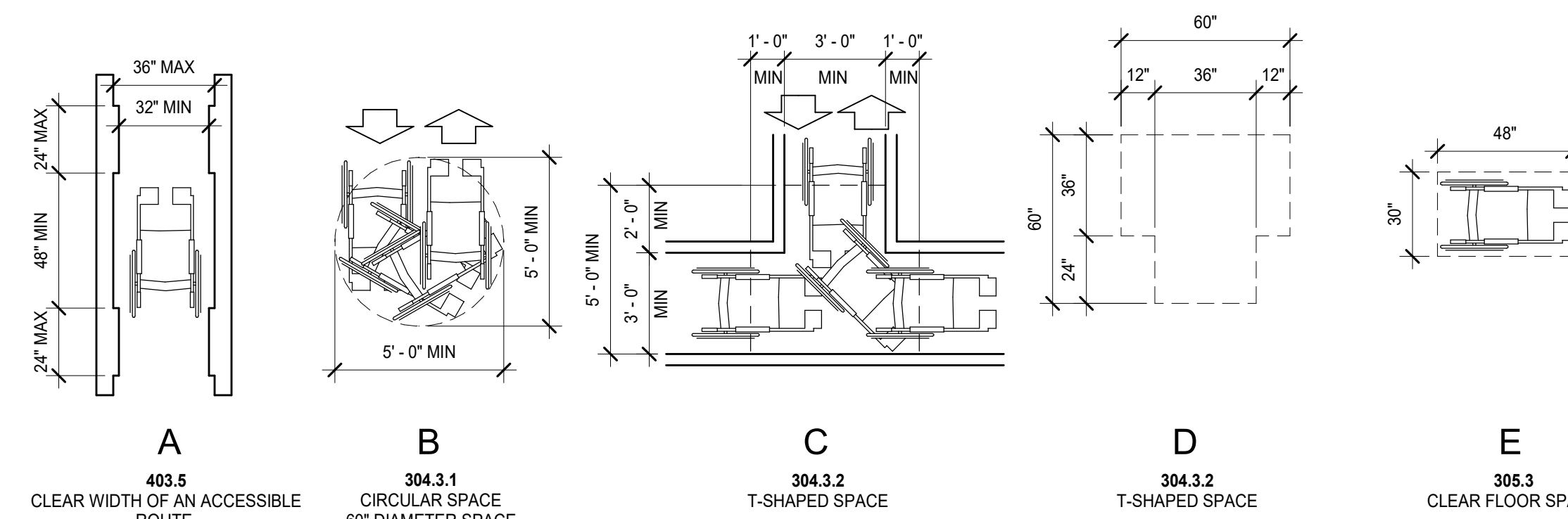

4 ADA FLOOR SPACE CLEARANCE
FOR REFERENCE ONLY

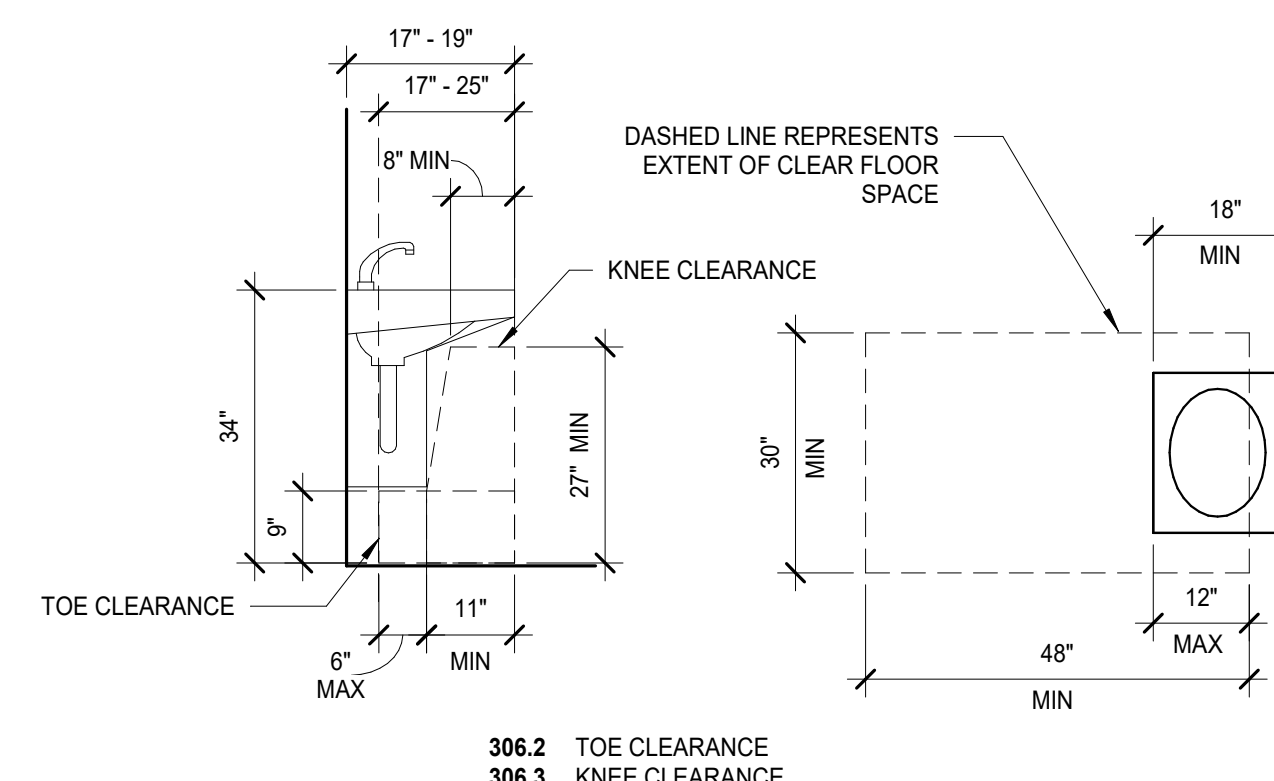

11 ADA SINK CLEARANCE
FOR REFERENCE ONLY

CONSTRUCTION DRAWINGS

SLATE ARCHITECTURE, INC.
1470 N ROBERTS STREET
HELENA, MONTANA 59601
T | 406.457.0380
WWW.SLATEARCHITECTURE.COM

DRAWN BY: RH
REVIEWED BY: SC

REV.	DESCRIPTION	DATE

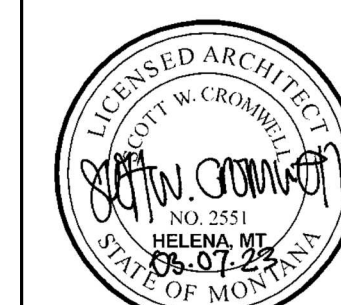

PPA#19-0174

SLATE#202141

SHEET TITLE

ADA STANDARDS

SHEET

G002

DATE

02/24/2023

REV.	DESCRIPTION	DATE



GENERAL NOTES

- THE INTENT OF THE DRAWINGS IS TO PROVIDE INFORMATION FOR CONSTRUCTION. IT IS IMPORTANT FOR THE CONTRACTOR TO VERIFY FIELD DIMENSIONS AND CONDITIONS BEFORE EXECUTION OF THE WORK. CONTACT THE ARCHITECT SHOULD DISCREPANCIES EXIST.
- CONTRACTOR AND SUBCONTRACTORS SHALL PROVIDE ALL LABOR, MATERIALS AND EQUIPMENT TO COMPLETE ALL WORK SHOWN ON PLANS, CALLED FOR IN SPECIFICATION, OR REASONABLY IMPLIED FOR A COMPLETE INSTALLATION EVEN THOUGH NEITHER SHOWN ON PLANS OR CALLED OUT IN SPECIFICATIONS.
- ALL NEW WALLS ARE TO EXTEND TO DECK, UNLESS OTHERWISE NOTED.
- WHERE FLOOR IS TRANSITIONING TO A DIFFERENT MATERIAL, INSTALL A TRANSITION STRIP.
- DIMENSIONS ARE FROM FACE OF EXISTING WALL FINISH, OR FACE OF NEW STUD UNLESS OTHERWISE NOTED.
- DEBRIS SHALL BE PROMPTLY REMOVED FROM THE BUILDING AND THE SITE AND DISPOSED OF IN A LEGAL MANNER. SURFACES IN THE CONSTRUCTION AREA SHALL BE MAINTAINED IN A BROOM CLEAN CONDITION AT THE END OF EACH WORK DAY.
- THE CONTRACTOR SHALL PROVIDE ALL DEMOLITION INCIDENTAL TO OR REQUIRED FOR NEW AND RENOVATION CONSTRUCTION WHETHER OR NOT IT IS SPECIFICALLY NOTED, INCLUDING, BUT NOT LIMITED TO, ALL OTHER WORK THAT MIGHT REASONABLY BE REQUIRED TO BE REMOVED IN PREPARATION FOR SPECIFIED FINISHES. DEMOLITION SHALL BE PERFORMED IN A MANNER THAT WILL NOT DAMAGE ANY ITEMS OR SURFACES INDICATED TO REMAIN. ITEMS OR SURFACES SHALL BE PATCHED IF NECESSARY TO PROVIDE A SUITABLE SUB-STRATA FOR NEW FINISHES.

SYMBOL LEGEND

- NEW WALL/ITEM/ELEMENT TO BE CONSTRUCTED, FIELD VERIFY TYPES AND CONDITIONS
- EXISTING WALL/ITEM/ELEMENT TO REMAIN AND BE PROTECTED, FIELD VERIFY TYPES AND CONDITIONS

GENERAL FINISH NOTES

- THE INTENT OF THE DRAWINGS IS TO PROVIDE INFORMATION FOR CONSTRUCTION. IT IS IMPORTANT FOR THE CONTRACTOR TO VERIFY FIELD DIMENSIONS AND CONDITIONS BEFORE EXECUTION OF THE WORK. CONTACT THE ARCHITECT SHOULD DISCREPANCIES EXIST.
- CONTRACTOR AND SUBCONTRACTORS SHALL PROVIDE ALL LABOR, MATERIALS AND EQUIPMENT TO COMPLETE ALL WORK SHOWN ON PLANS, CALLED FOR IN SPECIFICATION, OR REASONABLY IMPLIED FOR A COMPLETE INSTALLATION EVEN THOUGH NEITHER SHOWN ON PLANS OR CALLED OUT IN SPECIFICATIONS.
- WHERE CARPET IS TRANSITIONING TO EXISTING FLOOR FINISH THAT IS ANYTHING OTHER THAN CARPET, INSTALL A TRANSITION STRIP.

SYMBOL LEGEND

- ROOM NAME
- ROOM NUMBER
- WALLS, SEE SCHEDULE BELOW
- BASE, SEE SCHEDULE BELOW
- SYMBOL INDICATES GENERAL FINISHES FOR ROOM
- INDICATES CHANGE IN FINISH TYPE FROM GENERAL ROOM FINISHES

- NEW CORNER GUARD
- FLOOR TRANSITION, WALL FINISH CHANGE

WALLS

- W-1 GYPSUM BOARD; PNT-1
- W-2 TOUCH UP AND PNT NEW INFILL WALLS TO MATCH EXISTING COLOR.

BASE

- B-1 RESILIENT COVE BASE
- B-N/A NOT APPLICABLE

FLOORS

- EXISTING POLISHED CONCRETE
- PAINTED STRIPING

NOTE: HATCH INDICATES MATERIAL TYPE AND IS NOT A REPRESENTATION OF INDIVIDUAL MATERIAL COURSING

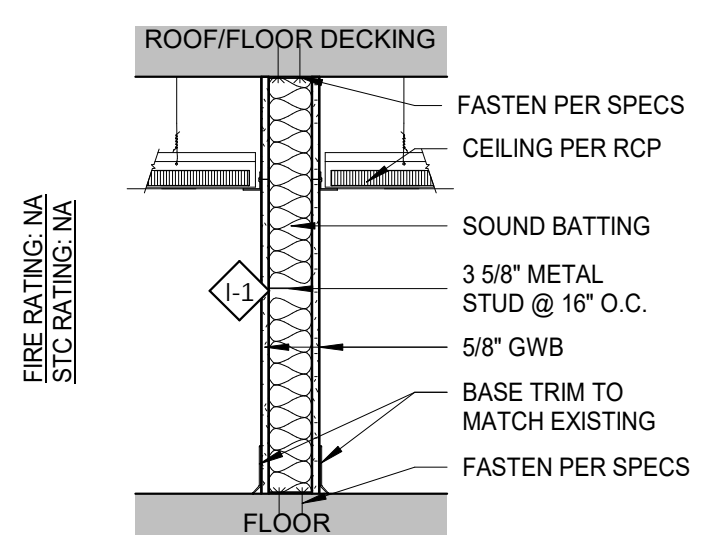

METAL STUD WALL TYPES

3/4" = 1'-0"

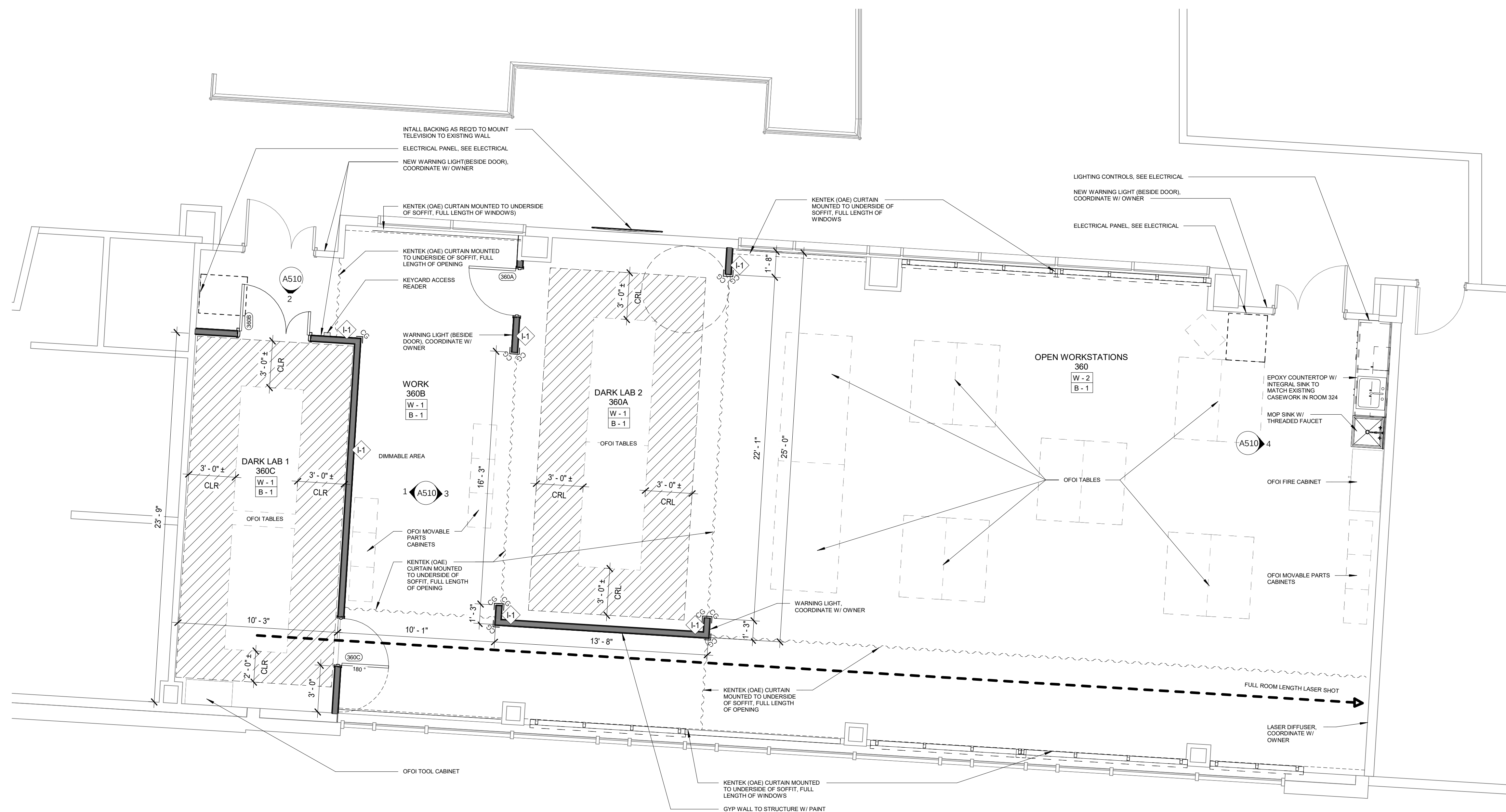

Printed On: 3/10/2023 1:41:35 PM

ROOM 360 CREATION LAB PLAN
1/4" = 1'-0"

REV.	DESCRIPTION	DATE



PPA#19-0174

SLATE#202141

SHEET TITLE
ROOM 360
REFLECTED CEILING PLAN

SHEET
A230

DATE
02/24/2023

GENERAL NOTES

1. THE INTENT OF THE DRAWINGS IS TO PROVIDE INFORMATION FOR CONSTRUCTION. IT IS IMPORTANT FOR THE CONTRACTOR TO VERIFY FIELD DIMENSIONS AND CONDITIONS BEFORE EXECUTION OF THE WORK. CONTACT THE ARCHITECT SHOULD DISCREPANCIES EXIST.
2. CONTRACTOR AND SUBCONTRACTORS SHALL PROVIDE ALL LABOR, MATERIALS AND EQUIPMENT TO COMPLETE ALL WORK SHOWN ON PLANS, CALLED FOR IN SPECIFICATION, OR REASONABLY IMPLIED FOR A COMPLETE INSTALLATION EVEN THOUGH NEITHER SHOWN ON PLANS OR CALLED OUT IN SPECIFICATIONS.
3. ALL NEW WALLS ARE TO EXTEND TO DECK, UNLESS OTHERWISE NOTED.
4. WHERE FLOOR IS TRANSITIONING TO A DIFFERENT MATERIAL, INSTALL A TRANSITION STRIP.
5. DIMENSIONS ARE FROM FACE OF EXISTING WALL FINISH, OR FACE OF NEW STUD UNLESS OTHERWISE NOTED.
6. DEBRIS SHALL BE PROMPTLY REMOVED FROM THE BUILDING AND THE SITE AND DISPOSED OF IN A LEGAL MANNER. SURFACES IN THE CONSTRUCTION AREA SHALL BE MAINTAINED IN A BROOM CLEAN CONDITION AT THE END OF EACH WORK DAY.
7. THE CONTRACTOR SHALL PROVIDE ALL DEMOLITION INCIDENTAL TO OR REQUIRED FOR NEW AND RENOVATION CONSTRUCTION WHETHER OR NOT IT IS SPECIFICALLY NOTED, INCLUDING, BUT NOT LIMITED TO, ALL OTHER WORK THAT MIGHT REASONABLY BE REQUIRED TO BE REMOVED IN PREPARATION FOR SPECIFIED FINISHES. DEMOLITION SHALL BE PERFORMED IN A MANNER THAT WILL NOT DAMAGE ANY ITEMS OR SURFACES INDICATED TO REMAIN. ITEMS OR SURFACES SHALL BE PATCHED IF NECESSARY TO PROVIDE A SUITABLE SUB-STRATA FOR NEW FINISHES.

SYMBOL LEGEND

- NEW WALL/ITEM/ELEMENT TO BE CONSTRUCTED, FIELD VERIFY TYPES AND CONDITIONS
- EXISTING WALL/ITEM/ELEMENT TO REMAIN AND BE PROTECTED, FIELD VERIFY TYPES AND CONDITIONS

CEILING TYPE LEGEND

- 'A' LAY-IN ACOUSTICAL PANEL [BOD: CERTAINTEED BOCL 224 -OR- ARMSTRONG 915]
- 'X' OPEN TO EXISTING STRUCTURE AND SYSTEMS

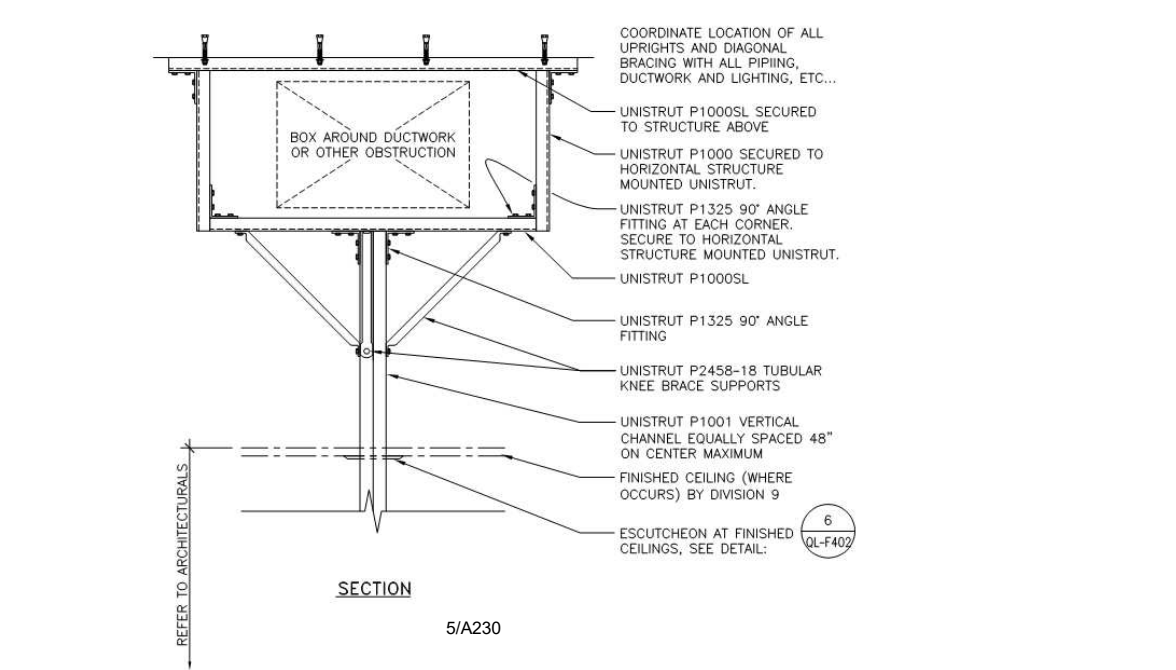

2 OVERHEAD SUPPORT W/ OBSTRUCTION
1/2" = 1'-0"

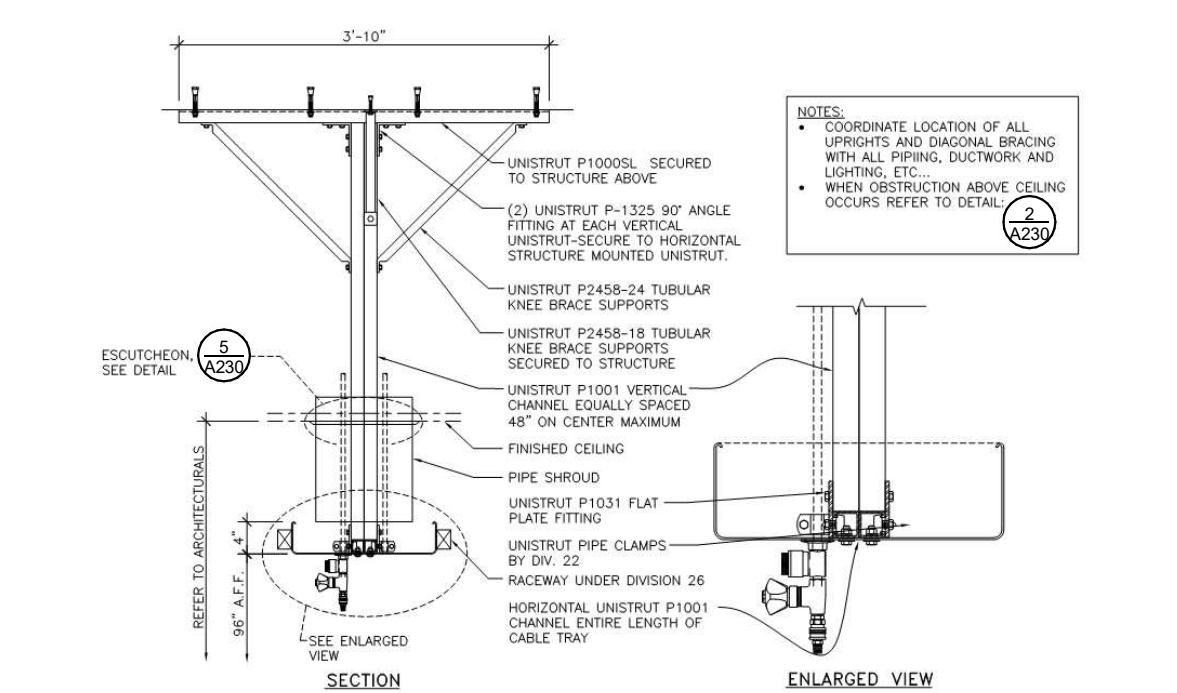

3 OVERHEAD CABLE TRAY WITH RACEWAY
1/2" = 1'-0"

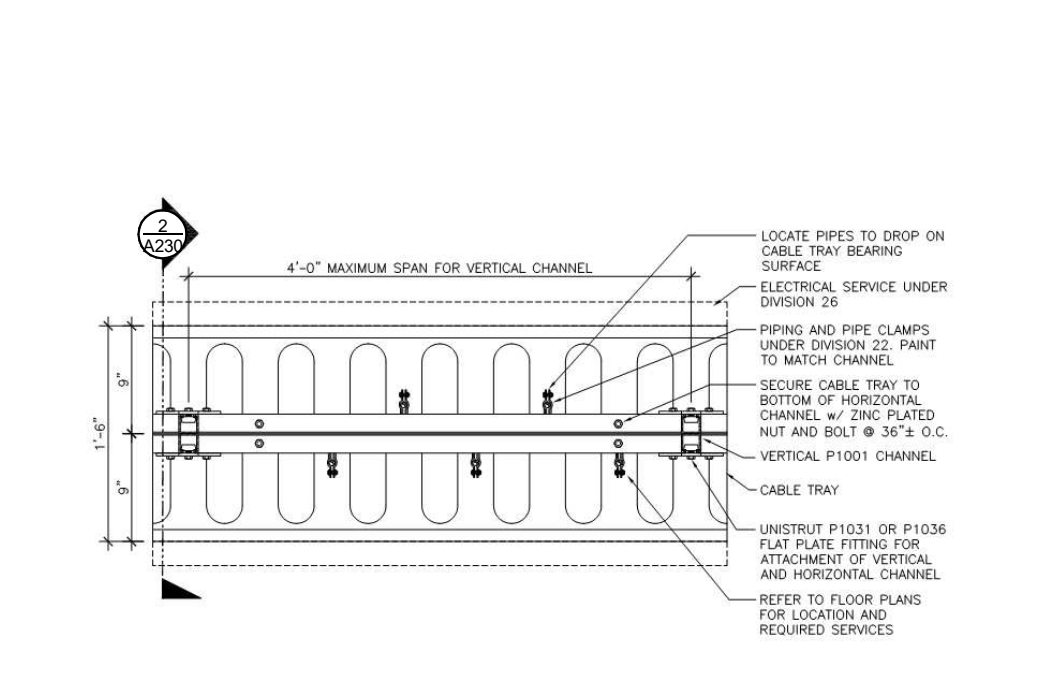

4 OVERHEAD CABLE TRAY
3/4" = 1'-0"

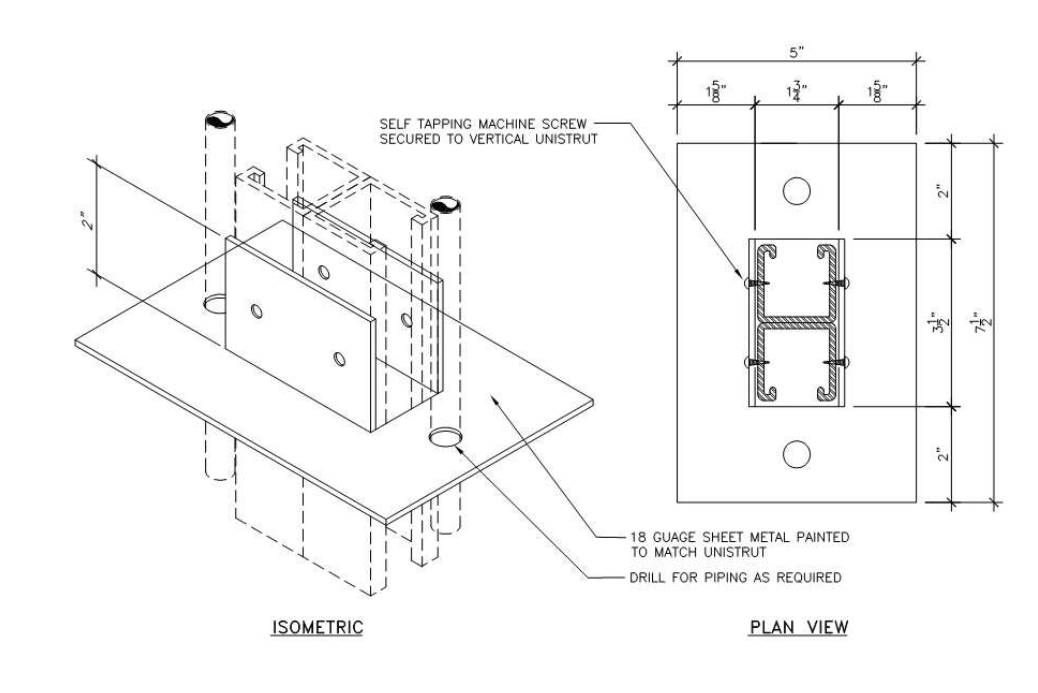

5 ESCUTCHEON
3" = 1'-0"

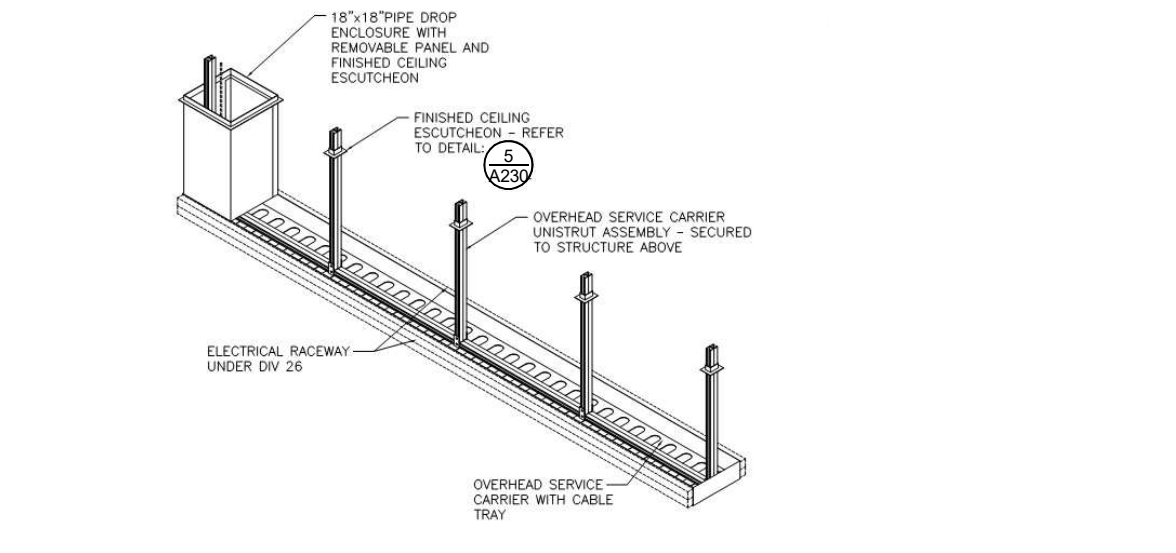

6 OVERHEAD CABLE TRAY ISOMETRIC
3/16" = 1'-0"

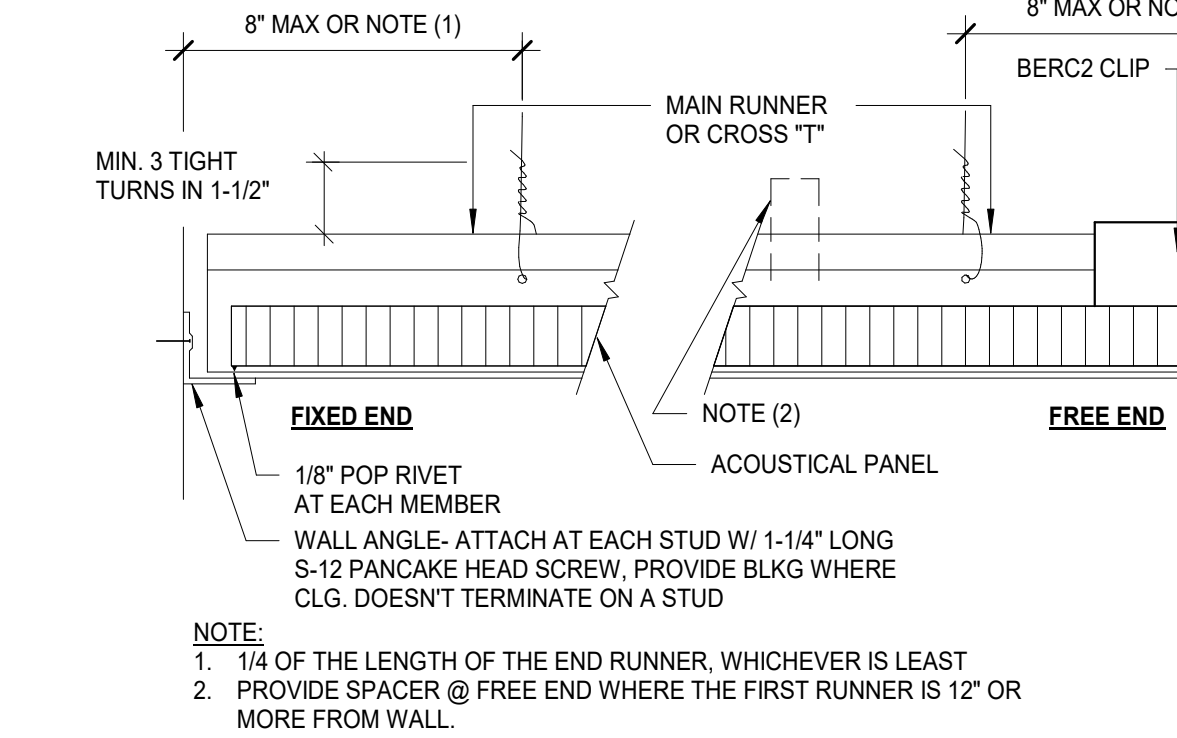

7 ACOUSTICAL CEILING DETAIL #1
3" = 1'-0"

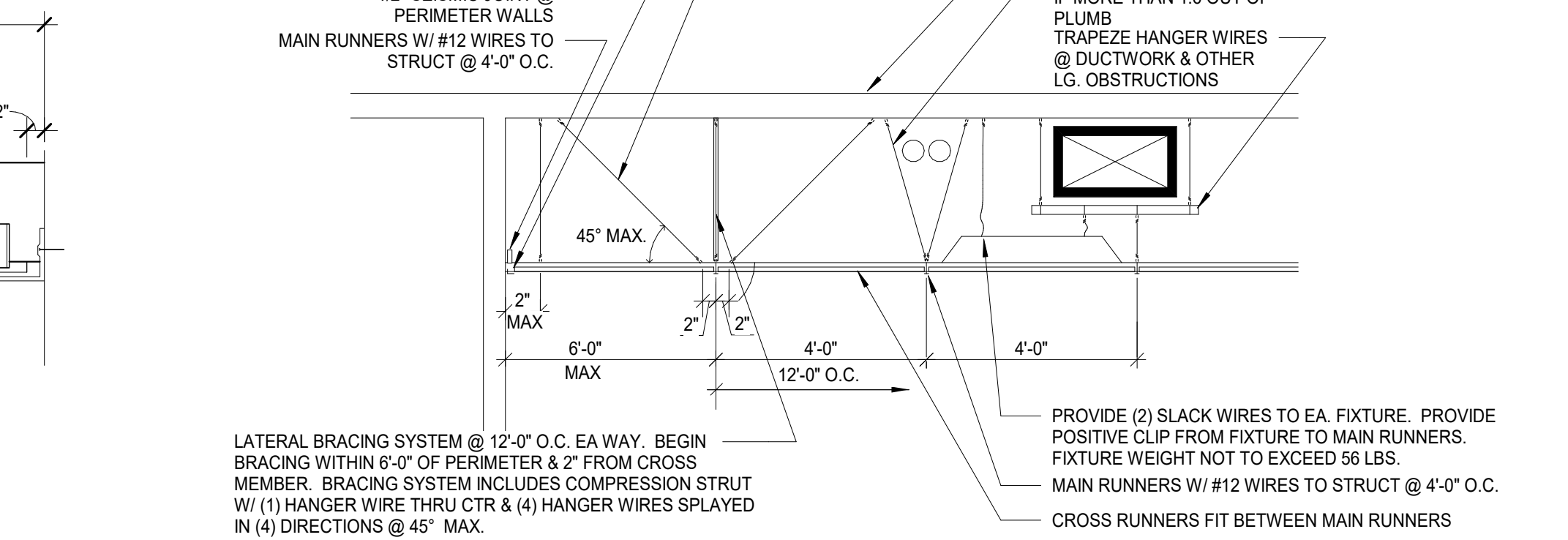

8 SEISMIC CEILING ASSEMBLY
1 1/2" = 1'-0"

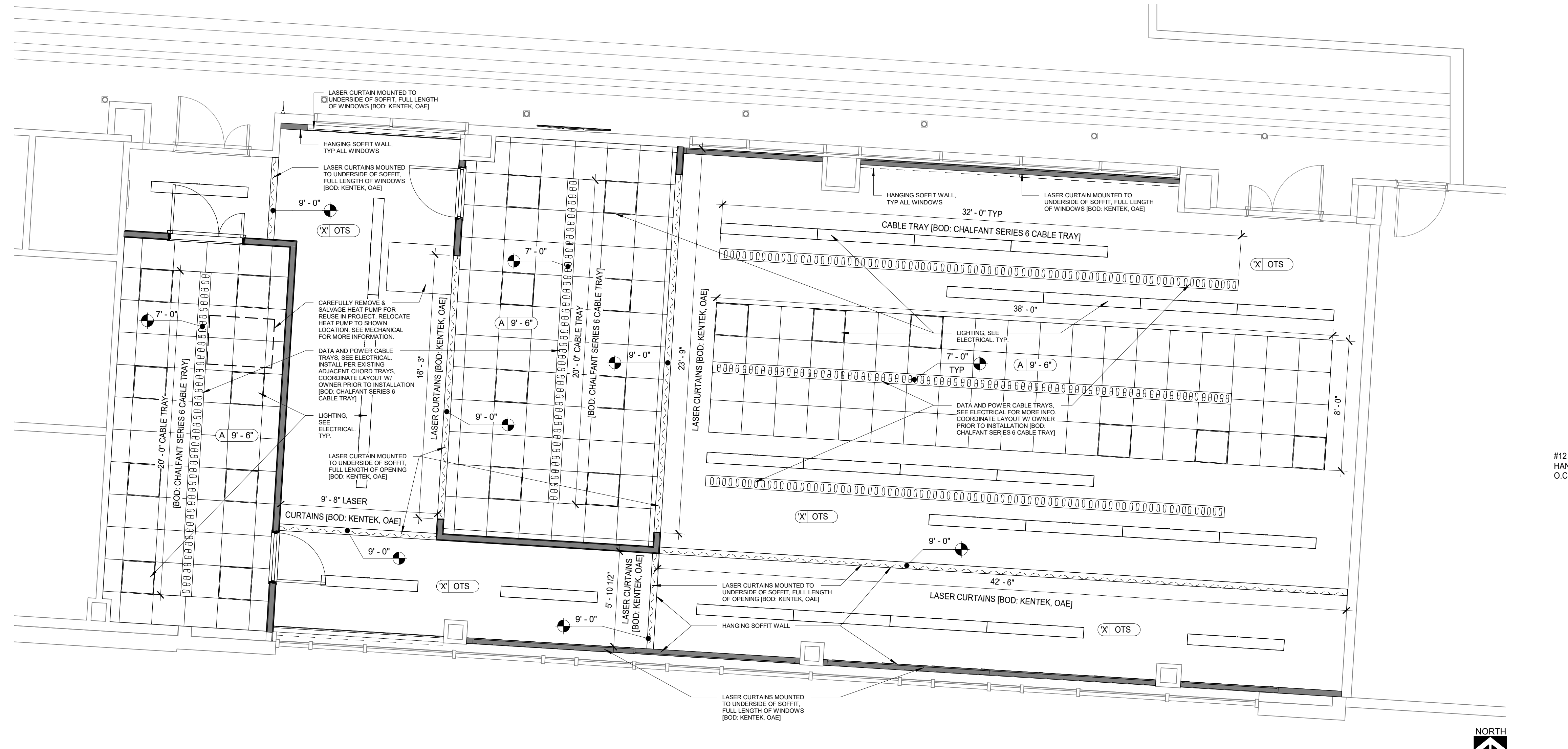

9 CREATION LAB RCP
1/4\"/>

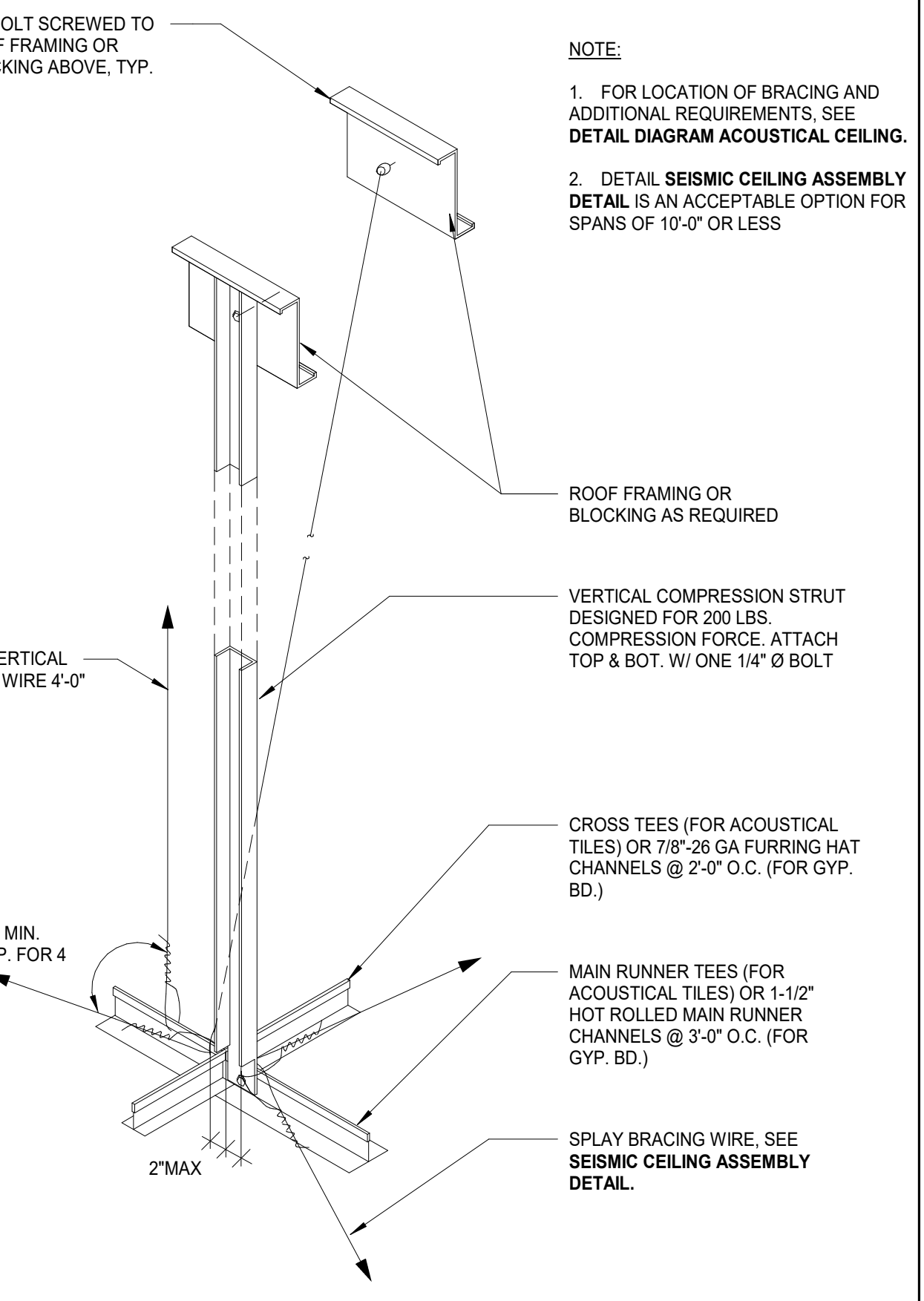

9 SUSPENDED CEILING BRACING
3\"/>

DRAWN BY: Author		
REVIEWED BY: Checker		
REV.	DESCRIPTION	DATE



PPA#19-0174

SLATE#202141

SHEET TITLE
ROOM 324
REFLECTED CEILING
PLAN

SHEET

A231

DATE

02/24/2023

GENERAL NOTES

1. THE INTENT OF THE DRAWINGS IS TO PROVIDE INFORMATION FOR CONSTRUCTION. IT IS IMPORTANT FOR THE CONTRACTOR TO VERIFY FIELD DIMENSIONS AND CONDITIONS BEFORE EXECUTION OF THE WORK. CONTACT THE ARCHITECT SHOULD DISCREPANCIES EXIST.
2. CONTRACTOR AND SUBCONTRACTORS SHALL PROVIDE ALL LABOR, MATERIALS AND EQUIPMENT TO COMPLETE ALL WORK SHOWN ON PLANS, CALLED FOR IN SPECIFICATION, OR REASONABLY IMPLIED FOR A COMPLETE INSTALLATION EVEN THOUGH NEITHER SHOWN ON PLANS OR CALLED OUT IN SPECIFICATIONS.
3. ALL NEW WALLS ARE TO EXTEND TO DECK, UNLESS OTHERWISE NOTED.
4. WHERE FLOOR IS TRANSITIONING TO A DIFFERENT MATERIAL, INSTALL A TRANSITION STRIP.
5. DIMENSIONS ARE FROM FACE OF EXISTING WALL FINISH, OR FACE OF NEW STUD UNLESS OTHERWISE NOTED.
6. DEBRIS SHALL BE PROMPTLY REMOVED FROM THE BUILDING AND THE SITE AND DISPOSED OF IN A LEGAL MANNER. SURFACES IN THE CONSTRUCTION AREA SHALL BE MAINTAINED IN A BROOM CLEAN CONDITION AT THE END OF EACH WORK DAY.
7. THE CONTRACTOR SHALL PROVIDE ALL DEMOLITION INCIDENTAL TO OR REQUIRED FOR NEW AND RENOVATION CONSTRUCTION WHETHER OR NOT IT IS SPECIFICALLY NOTED, INCLUDING, BUT NOT LIMITED TO, ALL OTHER WORK THAT MIGHT REASONABLY BE REQUIRED TO BE REMOVED IN PREPARATION FOR SPECIFIED FINISHES. DEMOLITION SHALL BE PERFORMED IN A MANNER THAT WILL NOT DAMAGE ANY ITEMS OR SURFACES INDICATED TO REMAIN. ITEMS OR SURFACES SHALL BE PATCHED IF NECESSARY TO PROVIDE A SUITABLE SUB-STRATA FOR NEW FINISHES.

SYMBOL LEGEND

- NEW WALL/ITEM/ELEMENT TO BE CONSTRUCTED, FIELD VERIFY TYPES AND CONDITIONS
- EXISTING WALL/ITEM/ELEMENT TO REMAIN AND BE PROTECTED, FIELD VERIFY TYPES AND CONDITIONS

CEILING TYPE LEGEND

- 'A' LAY-IN ACOUSTICAL PANEL [BOD: CERTAINTEED BOCL 224 -OR- ARMSTRONG 915]
- 'X' OPEN TO EXISTING STRUCTURE AND SYSTEMS

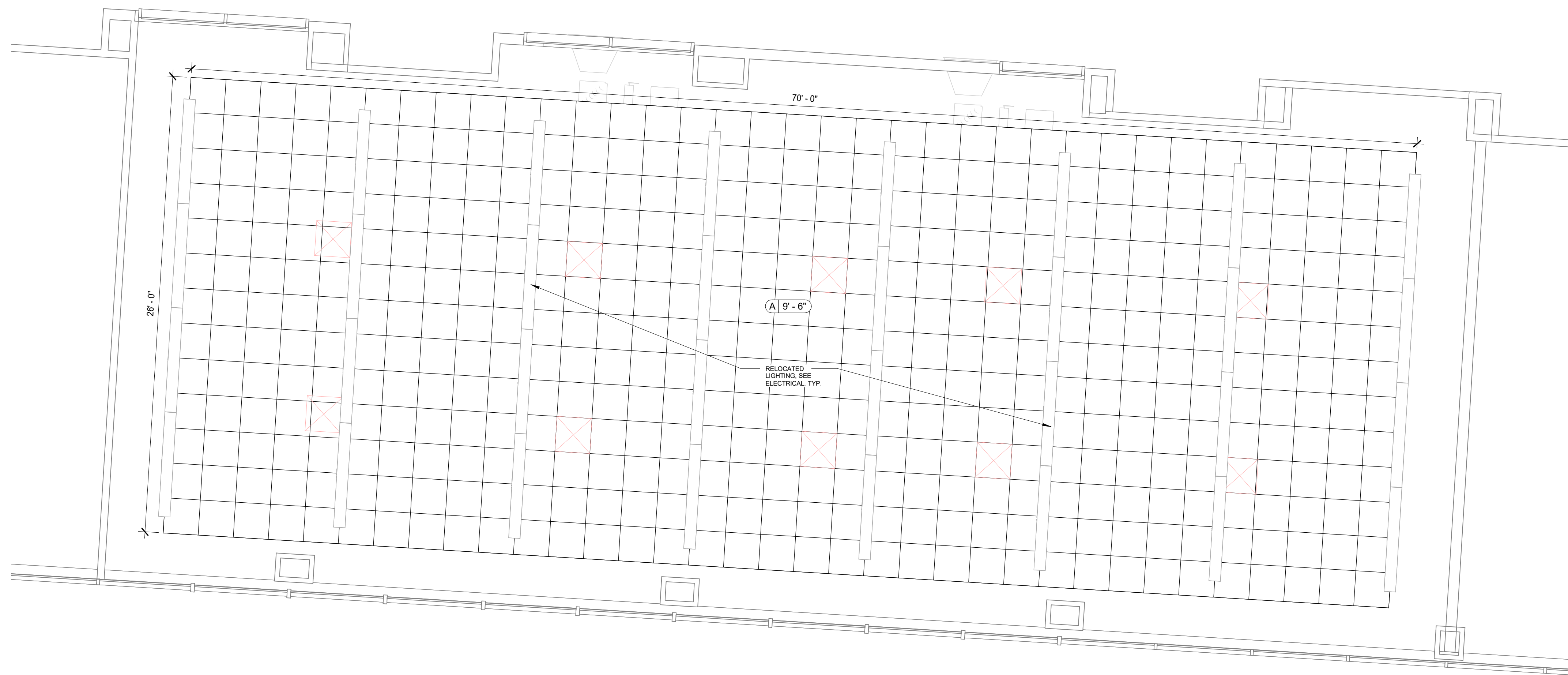

1 ROOM 324 REFLECTED CEILING PLAN (ADD ALTERNATE NO. 2)
1/4" = 1'-0"

DRAWN BY: RH		
REVIEWED BY: SC		
REV.	DESCRIPTION	DATE



PPA#19-0174

SLATE#202141

SHEET TITLE

ROOF PLAN

SHEET

A240

DATE

02/24/2023

GENERAL NOTES

1. THE INTENT OF THE DRAWINGS IS TO PROVIDE INFORMATION FOR CONSTRUCTION. IT IS IMPORTANT FOR THE CONTRACTOR TO VERIFY FIELD DIMENSIONS AND CONDITIONS BEFORE EXECUTION OF THE WORK. CONTACT THE ARCHITECT SHOULD DISCREPANCIES EXIST.
2. CONTRACTOR AND SUBCONTRACTORS SHALL PROVIDE ALL LABOR, MATERIALS AND EQUIPMENT TO COMPLETE ALL WORK SHOWN ON PLANS, CALLED FOR IN SPECIFICATION, OR REASONABLY IMPLIED FOR A COMPLETE INSTALLATION EVEN THOUGH NEITHER SHOWN ON PLANS OR CALLED OUT IN SPECIFICATIONS.
3. ALL NEW WALLS ARE TO EXTEND TO DECK, UNLESS OTHERWISE NOTED.
4. WHERE FLOOR IS TRANSITIONING TO A DIFFERENT MATERIAL, INSTALL A TRANSITION STRIP.
5. DIMENSIONS ARE FROM FACE OF EXISTING WALL FINISH, OR FACE OF NEW STUD UNLESS OTHERWISE NOTED.
6. DEBRIS SHALL BE PROMPTLY REMOVED FROM THE BUILDING AND THE SITE AND DISPOSED OF IN A LEGAL MANNER. SURFACES IN THE CONSTRUCTION AREA SHALL BE MAINTAINED IN A BROOM CLEAN CONDITION AT THE END OF EACH WORK DAY.
7. THE CONTRACTOR SHALL PROVIDE ALL DEMOLITION INCIDENTAL TO OR REQUIRED FOR NEW AND RENOVATION CONSTRUCTION WHETHER OR NOT IT IS SPECIFICALLY NOTED, INCLUDING, BUT NOT LIMITED TO, ALL OTHER WORK THAT MIGHT REASONABLY BE REQUIRED TO BE REMOVED IN PREPARATION FOR SPECIFIED FINISHES. DEMOLITION SHALL BE PERFORMED IN A MANNER THAT WILL NOT DAMAGE ANY ITEMS OR SURFACES INDICATED TO REMAIN. ITEMS OR SURFACES SHALL BE PATCHED IF NECESSARY TO PROVIDE A SUITABLE SUB-STRATA FOR NEW FINISHES.

SYMBOL LEGEND

- NEW WALL/ITEM/ELEMENT TO BE CONSTRUCTED, FIELD VERIFY TYPES AND CONDITIONS
- EXISTING WALL/ITEM/ELEMENT TO REMAIN AND BE PROTECTED, FIELD VERIFY TYPES AND CONDITIONS

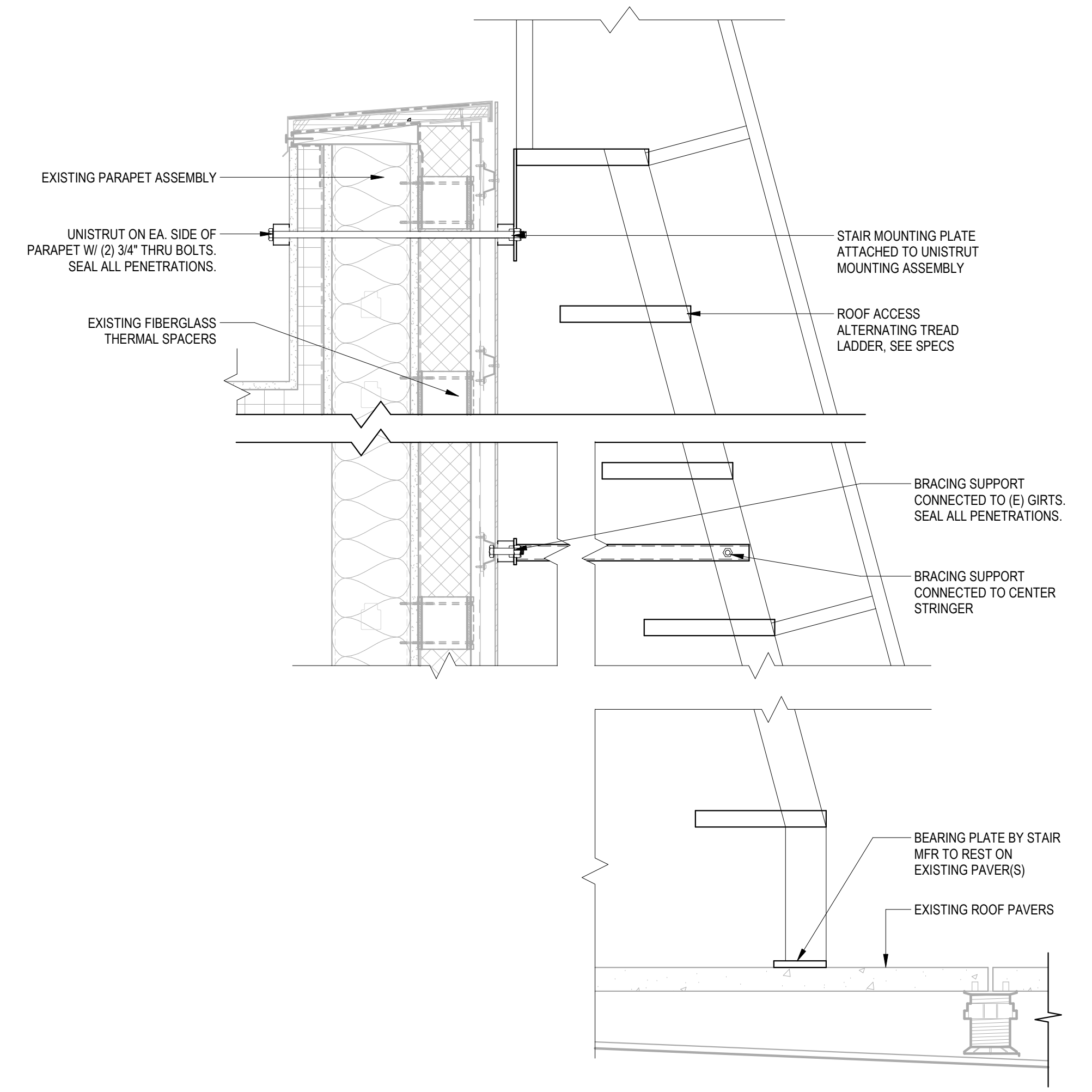

Printed On: 3/10/2023 1:41:43 PM

① **ROOF PLAN**
1/4" = 1'-0"



② **ALTERNATING TREAD CONNECTION DETAIL (ADD ALTERNATE #1)**
1 1/2" = 1'-0"

REV.	DESCRIPTION	DATE



PPA#19-0174

SLATE#202141

SHEET TITLE
INTERIOR
ELEVATIONS & DOOR
SCHEDULE

SHEET
A510

DATE
02/24/2023

GENERAL NOTES

1. THE INTENT OF THE DRAWINGS IS TO PROVIDE INFORMATION FOR CONSTRUCTION. IT IS IMPORTANT FOR THE CONTRACTOR TO VERIFY FIELD DIMENSIONS AND CONDITIONS BEFORE EXECUTION OF THE WORK. CONTACT THE ARCHITECT SHOULD DISCREPANCIES EXIST.
2. CONTRACTOR AND SUBCONTRACTORS SHALL PROVIDE ALL LABOR, MATERIALS AND EQUIPMENT TO COMPLETE ALL WORK SHOWN ON PLANS, CALLED FOR IN SPECIFICATION, OR REASONABLY IMPLIED FOR A COMPLETE INSTALLATION EVEN THOUGH NEITHER SHOWN ON PLANS OR CALLED OUT IN SPECIFICATIONS.
3. ALL NEW WALLS ARE TO EXTEND TO DECK, UNLESS OTHERWISE NOTED.
4. WHERE FLOOR IS TRANSITIONING TO A DIFFERENT MATERIAL, INSTALL A TRANSITION STRIP.
5. DIMENSIONS ARE FROM FACE OF EXISTING WALL FINISH, OR FACE OF NEW STUD UNLESS OTHERWISE NOTED.
6. DEBRIS SHALL BE PROMPTLY REMOVED FROM THE BUILDING AND THE SITE AND DISPOSED OF IN A LEGAL MANNER. SURFACES IN THE CONSTRUCTION AREA SHALL BE MAINTAINED IN A BROOM CLEAN CONDITION AT THE END OF EACH WORK DAY.
7. THE CONTRACTOR SHALL PROVIDE ALL DEMOLITION INCIDENTAL TO OR REQUIRED FOR NEW AND RENOVATION CONSTRUCTION WHETHER OR NOT IT IS SPECIFICALLY NOTED, INCLUDING, BUT NOT LIMITED TO, ALL OTHER WORK THAT MIGHT REASONABLY BE REQUIRED TO BE REMOVED IN PREPARATION FOR SPECIFIED FINISHES. DEMOLITION SHALL BE PERFORMED IN A MANNER THAT WILL NOT DAMAGE ANY ITEMS OR SURFACES INDICATED TO REMAIN. ITEMS OR SURFACES SHALL BE PATCHED IF NECESSARY TO PROVIDE A SUITABLE SUB-STRATA FOR NEW FINISHES.

SYMBOL LEGEND

- NEW WALL/ITEM/ELEMENT TO BE CONSTRUCTED, FIELD VERIFY TYPES AND CONDITIONS
- EXISTING WALL/ITEM/ELEMENT TO REMAIN AND BE PROTECTED, FIELD VERIFY TYPES AND CONDITIONS

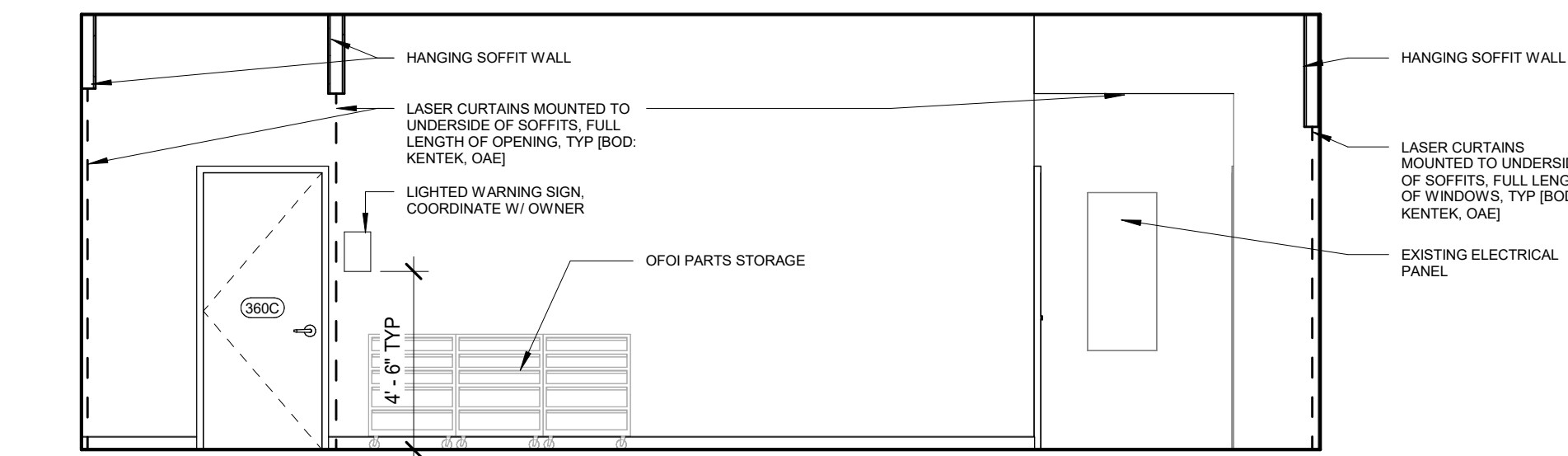

1 DARK LAB 1 EAST WALL
1/4" = 1'-0"

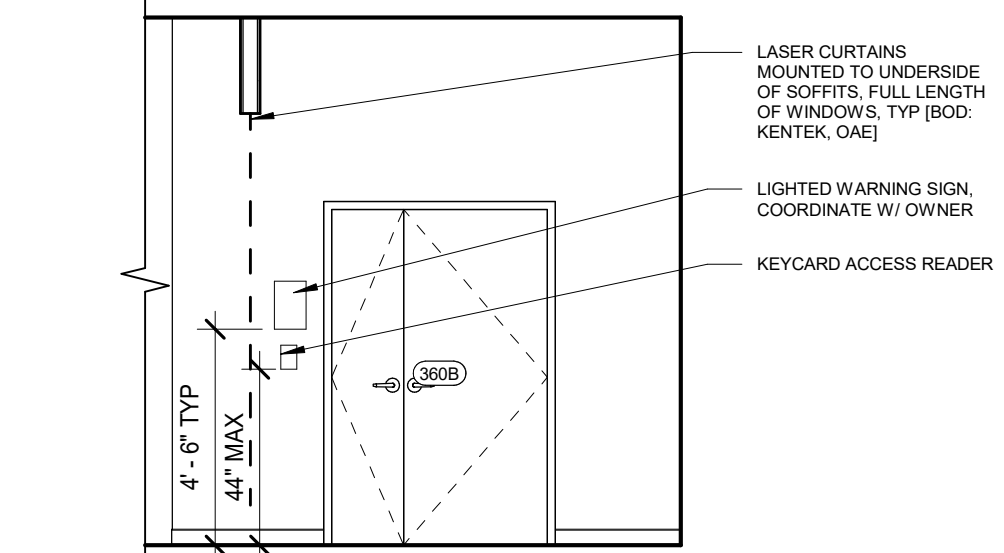

2 DARK LAB 1 NORTH WALL
1/4" = 1'-0"

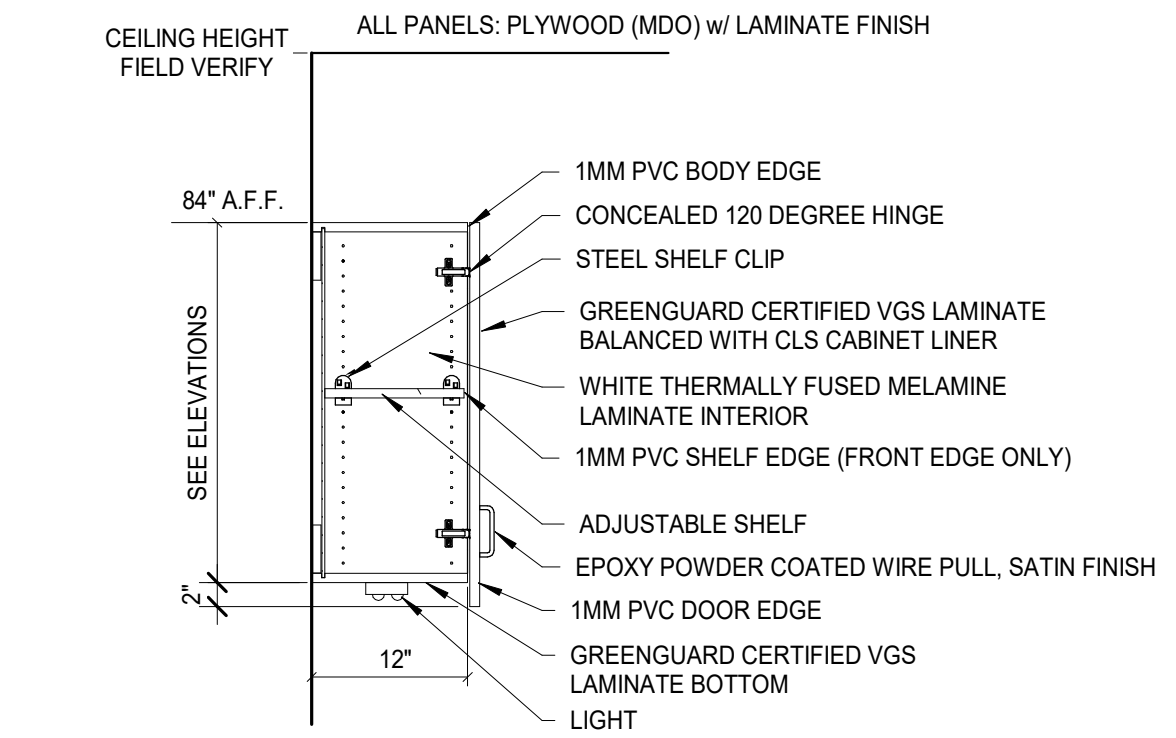

10 W-1 (WALL CABINET TYP)
3/4" = 1'-0"

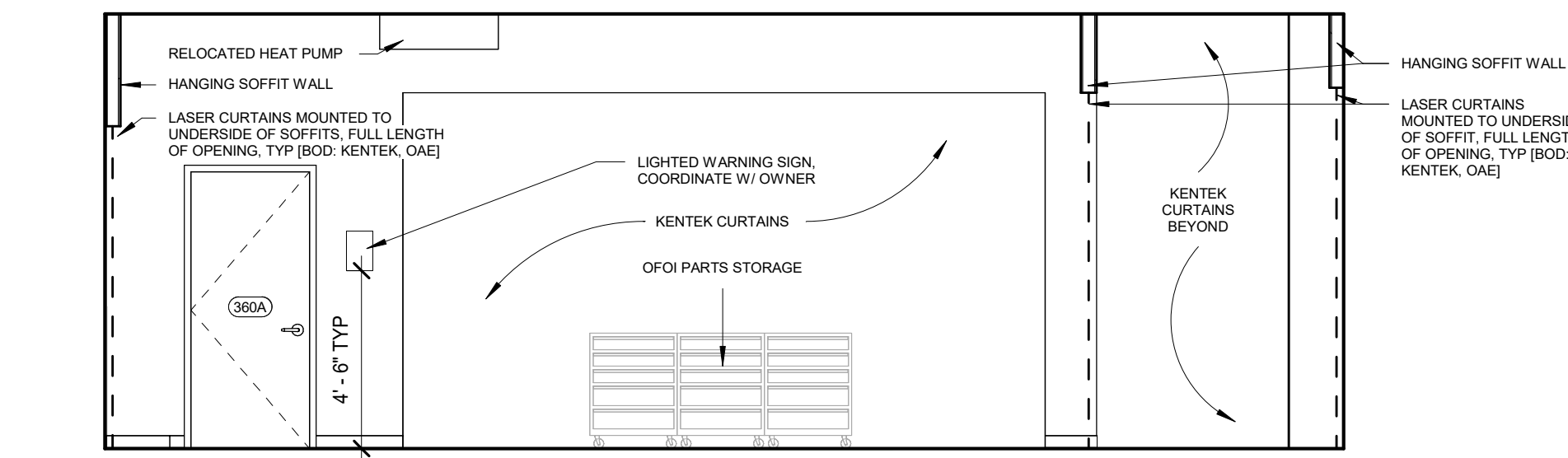

3 DARK LAB 2 WEST WALL
1/4" = 1'-0"

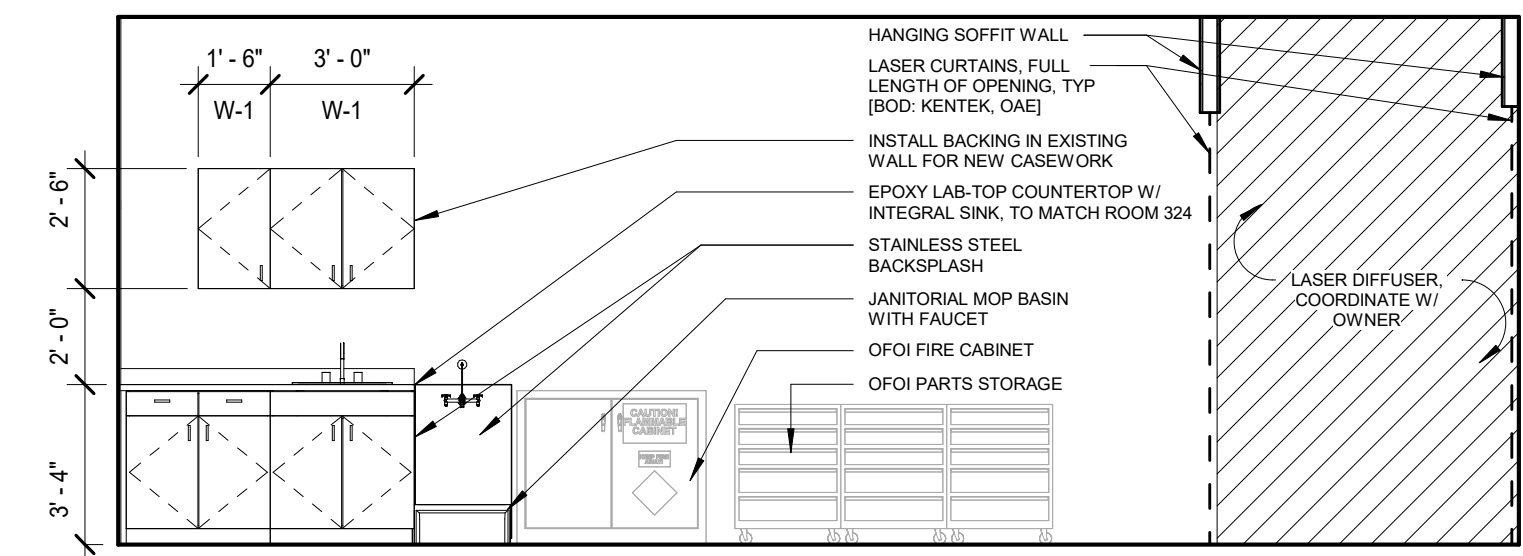

4 LAB 360 EAST WALL
1/4" = 1'-0"

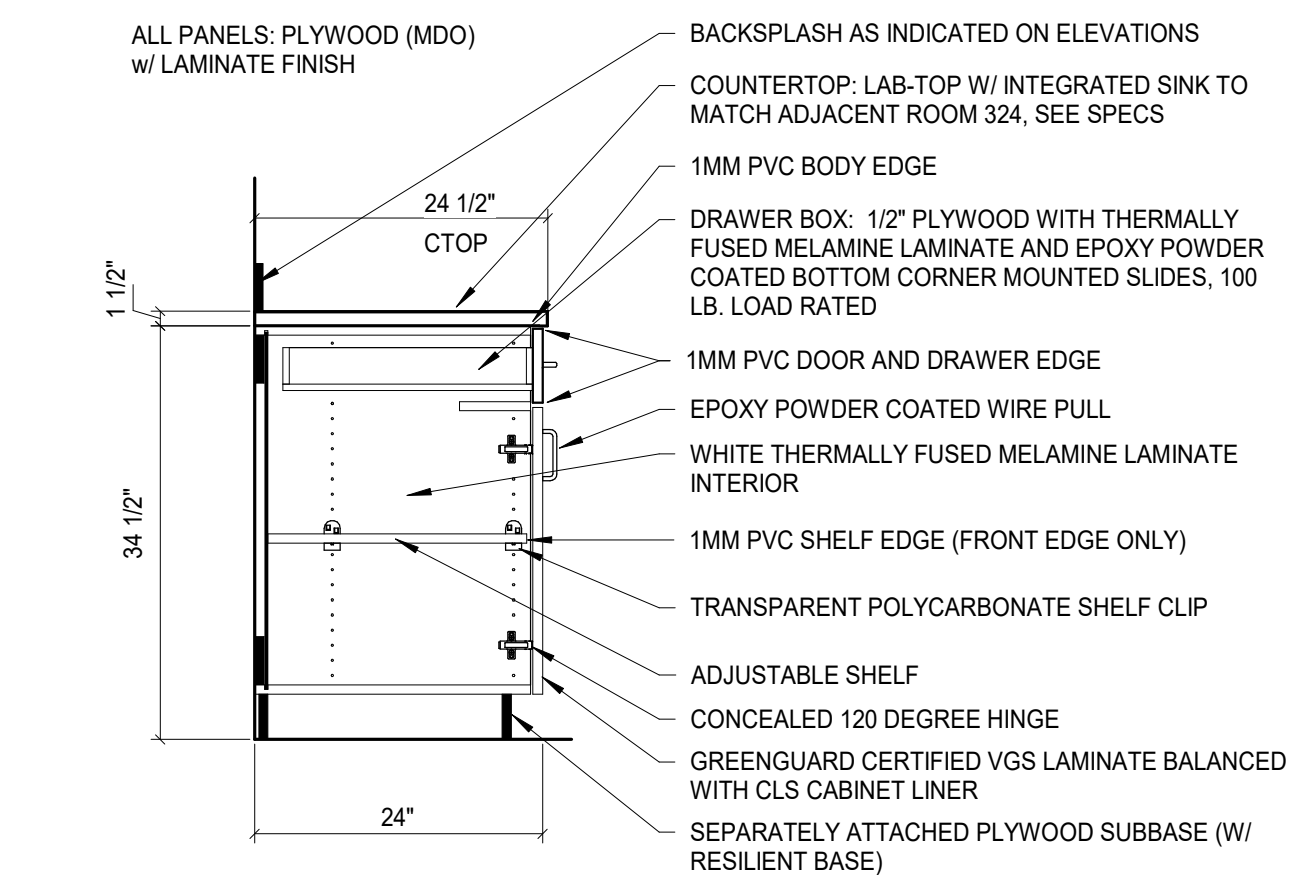

8 B-2 (DOOR DRAWER COMBO)
3/4" = 1'-0"

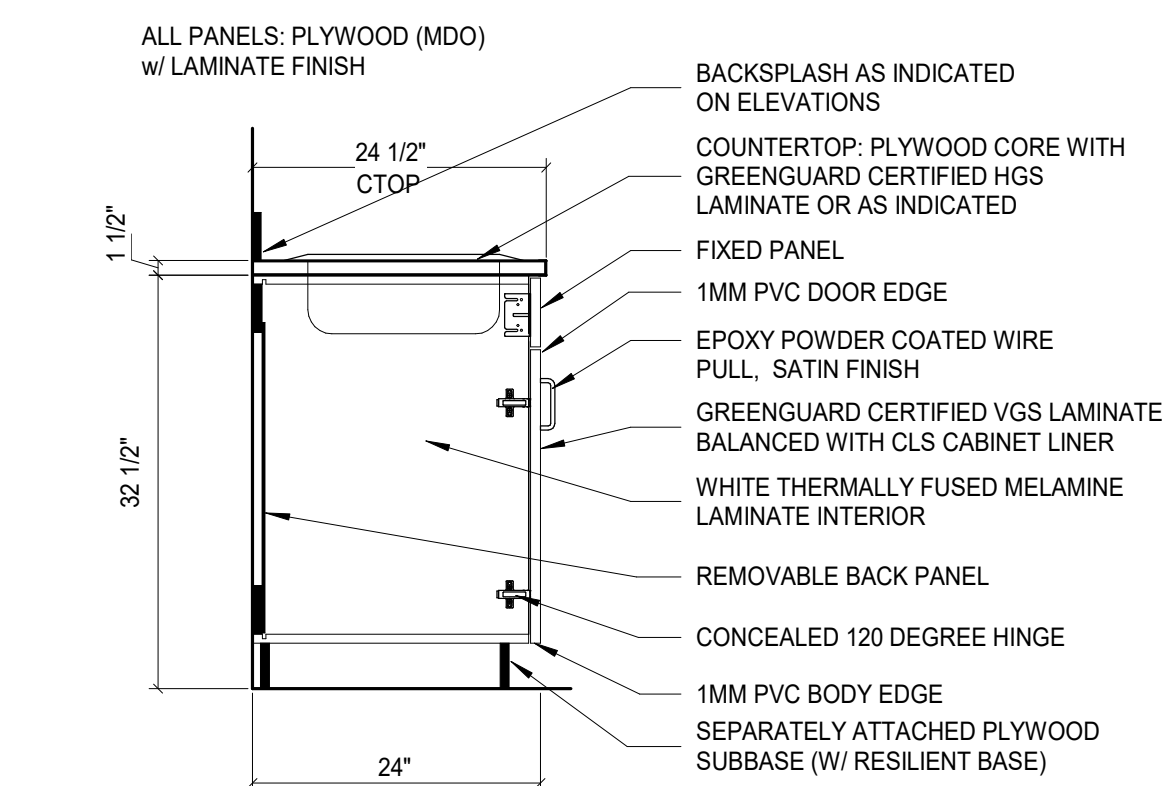

9 B-4 (SINK BASE W/ FIXED PANEL)
3/4" = 1'-0"

DOOR SCHEDULE													
DOOR NO.	TYPE	THICKNESS	DOOR				FRAME		GLAZING TYPE	HARDWARE	DETAILS (ON A5/10)		COMMENTS
			WIDTH	HEIGHT	MATERIAL	FINISH	MATERIAL	FINISH			HEAD	JAMB	
360A	A	1 3/4"	3'-0"	7'-0"	HM	PNT	HM	PNT	-	H3	6	7	MATCH ADJACENT EXISTING
360B	B	1 3/4"	4'-6"	7'-0"	HM	PNT	HM	PNT	-	H1	6	7	MATCH ADJACENT EXISTING
360C	A	1 3/4"	3'-0"	7'-0"	HM	PNT	HM	PNT	-	H2	6	7	180° DOOR SWING HINGES, MATCH ADJACENT EXISTING

HARDWARE SCHEDULE	
HARDWARE SET - "H1" ACCESS LEAF	<ul style="list-style-type: none"> - 3 PAIR HINGES - 1 CLOSER - EXTRA HEAVY DUTY ARM W/ HOLD OPEN - 1 CYLINDRICAL LEVER LOCKSET - STORAGE FUNCTION - 1 KEYCARD READER, COORDINATE W/ I.T. - 1 MANUAL FLUSH BOLT - TOP AND BOTTOM - 2 KICKPLATE - 2 WALLSTOPS - 2 SETS OF SILENCERS - 1 WARNING LIGHT
HARDWARE SET - "H2" FULL SWING STORAGE	<ul style="list-style-type: none"> - 1 1/2 PAIR HINGES - FULL SWING - 1 CLOSER - EXTRA HEAVY DUTY ARM W/ HOLD OPEN, FULL SWING - 1 CYLINDRICAL LEVER LOCKSET - STORAGE FUNCTION - 1 WALLSTOP - 1 SET OF SILENCERS - 1 WARNING LIGHT
HARDWARE SET - "H3" PASSAGE	<ul style="list-style-type: none"> - 1 1/2 PAIR HINGES - 1 CYLINDRICAL LEVER LOCKSET - PASSAGE FUNCTION - 1 WALLSTOP - 1 SET OF SILENCERS - 1 WARNING LIGHT

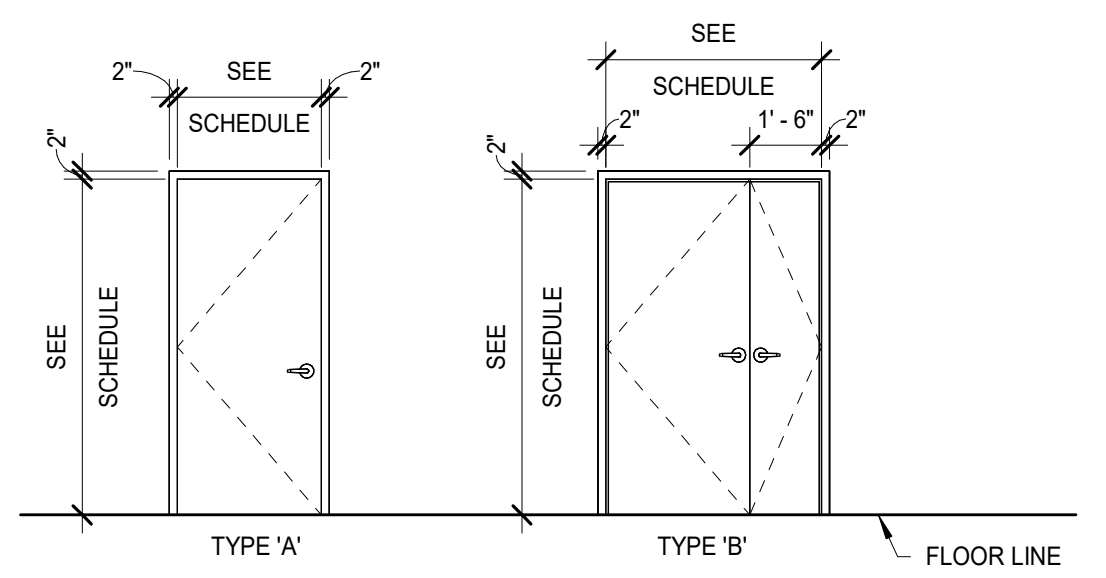

DOOR AND FRAME ELEVATION
1/4" = 1'-0"

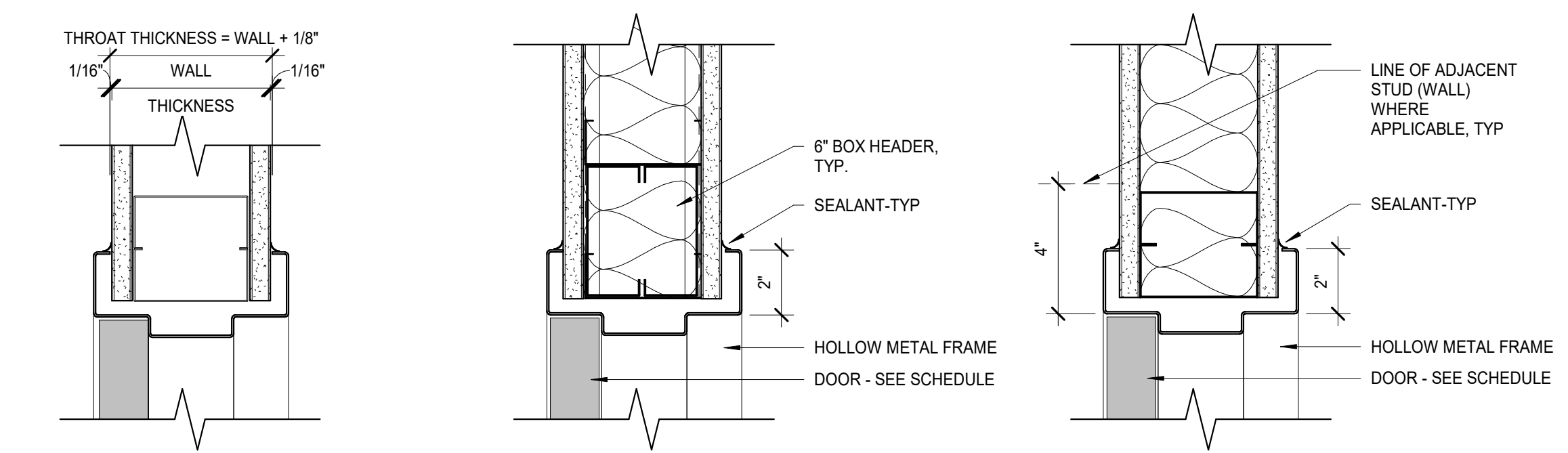

5 FRAME THROAT DETAIL
3" = 1'-0"

6 DOOR DETAIL - HM HEAD
3" = 1'-0"

7 DOOR DETAIL - HM JAMB
3" = 1'-0"

PLAN CODE	ITEM	COMPLY WITH A.D.A.	MANUF.	MODEL NUMBER	MATERIAL & FINISH	TRIM	ROUGH-IN SIZE				A.S.S.E. 1070 TMV	REMARKS
							CW	HW	SAN	VENT		
EW-1	EMERGENCY EYEWASH	●	GUARDIAN	G1799LH-L	STAINLESS STEEL	G6020 THERMOSTATIC MIXING VALVE	1/2"	1/2"	--	--		PROVIDE WITH T.M.V. #G6020 INSTALLED UNDER COUNTER, THIS MIXING VALVE CONFORMS TO ANSI Z358 FOR EYEWASH TEMPERING VALVES. SEE 1/P001
MS-1	MOP SINK		ACORN	TRH-242410	TERRAZZO	MOEN COMMERCIAL #8124	3/4"	3/4"	3"	2"		SINK FAUCET SHALL HAVE VACUUM BREAKER, CHECKS, SERVICE STOP, PAIL HOOK, TOP WALL BRACE & LEVER HANDLES.
S-1	SINK	●	SINK PER ARCH.	EPOXY DROP-IN SINK & EPOXY COUNTER TOP BY G.C.	EPOXY RESIN	ZURN #Z826U4-XL-18F	1/2"	1/2"	2"	2"	●	EPOXY RESIN SINK BY OTHERS, MOUNT TO CONFORM TO ALL A.N.S.I. & A.D.A. REQUIREMENTS. PROVIDE FAUCET WITH 1.5 gpm FLOW & NON AERATED LAMINAR FLOW OUTLET. PROVIDE ALL WASTE PIPING, TRAPS AND ACCESSORIES. SEE ARCHITECTURAL PLANS FOR CASEWORK, COUNTER AND SINK DETAILS

- NOTES:**
- PROVIDE ALL FIXTURES WITH APPROPRIATE CARRIERS, HDPE P-TRAPS, GRID STRAINERS, QUARTER TURN BALL STOPS AND MIXING VALVES FOR A COMPLETE INSTALLATION. REFER TO ARCHITECTURAL PLANS FOR EXACT LOCATIONS AND MOUNTING HEIGHTS.
 - VERIFY FLOOR FINISH THICKNESS BEFORE SETTING ANY FIXTURE.
 - CONTRACTOR SHALL SET SENSITIVITY AND DURATION OF ELECTRONIC AND METERED DEVICES AS DIRECTED BY THE OWNER.
 - ALL LAVATORIES AND PUBLIC SINKS SHALL BE PROVIDED WITH THERMOSTATIC MIXING VALVES TO TEMPER THE HOT WATER TO 110 DEG. F., MIXING VALVE SHALL CONFORM TO ASSE 1070.
 - PROVIDE FLUSH MOUNTED LOCKABLE ACCESS PANELS AS NEEDED FOR PLUMBING ACCESSORY ACCESS. COORDINATE LOCATION WITH THE ARCHITECT AND G.C. PRIOR TO ACCESSORY AND ACCESS DOOR INSTALLATION. REFER TO ARCHITECTURAL SPECIFICATIONS FOR ACCESS DOOR REQUIREMENTS.

GENERAL PLUMBING NOTES	
1	ALL NEW PIPING, VALVES AND FIXTURES FOR DOMESTIC WATER SERVICE SHALL COMPLY WITH THE REDUCTION OF LEAD IN DRINKING WATER ACT OF 2011 WHICH IS BEING ENFORCED AS OF JANUARY 4, 2014.
2	MECHANICAL CONTRACTOR SHALL PROVIDE FOR FIRE STOPPING OF ALL PLUMBING PENETRATIONS OF RATED WALLS AND FLOORS IN AN UL APPROVED METHOD.
3	ANY PIPING THAT IS EXPOSED TO VIEW SHALL BE JACKETED WITH A PAINTABLE PVC JACKET.

PLUMBING SYMBOLS LEGEND

GENERAL PIPING

	DIRECTION OF FLOW		TEE IN HORIZ. RUN
	REDUCER FITTING		BRANCH TEE W/ OFFSET
	ELBOW TURNED UP		BRANCH TEE TURNED UP
	ELBOW TURNED DN.		BRANCH TEE TURNED DN.
	DROP IN HORIZ. RUN		CROSS IN HORIZ. RUN
	TEE TURNED UP		90° AND 45° ELBOWS
	TEE TURNED DN.		END CAP CONNECTION
	BELL AND SPIGOT		UNION FITTING

PIPING PHASE

	EXISTING PIPING		TEMPORARY PIPING
	NEW UNDERFLOOR PIPING		DEMOLISHED PIPING
	NEW ABOVE FLOOR PIPING		

MISCELLANEOUS/MECHANICAL PIPING TYPES

	DOMESTIC COLD WATER		SANITARY WASTE
	DOMESTIC HOT WATER		STORM DRAINAGE - PRIMARY
	DOMESTIC HOT WATER RECIRC.		STORM DRAINAGE - OVERFLOW
			ACID WASTE
			VENT
			ACID VENT

MISCELLANEOUS/MECHANICAL PIPING TYPES

	CHILLED WATER SUPPLY		COMPRESSED AIR
	CHILLED WATER RETURN		CONDENSATE DRAIN
	HOT WATER SUPPLY		
	HOT WATER RETURN		

PIPING FITTINGS, VALVES & SPECIALTIES

	EXIST. FIXTURE TO REMAIN		NEW PLUMBING FIXTURE		EXIST. FIXT. TO BE REMOVED
--	--------------------------	--	----------------------	--	----------------------------

	FIXT. NUMBER - SEE SCHED.		ANGLE VALVE
	BALL VALVE		BUTTERFLY VALVE
	GATE VALVE		PRESS. REDUCING
	GLOBE VALVE		2-WAY (ELECTRIC)
	PLUG VALVE		2-WAY (PNEU. MTR.)
	CHECK VALVE		2-WAY (SOLENOID)
	SOLENOID GATE VALVE		PNEUMATIC MOTOR
	BALANCING VALVE		3-WAY (ELECTRIC)
	FLOAT VALVE		3-WAY (PNEUMATIC)
	DRAIN		3-WAY (PNEU. MTR.)
	WALL HYDRANT OR HOSE BIBB		STRAINER
	FLEX. CONNECTION		STRAINER W/ BLOW-OFF
	SENSOR (TEMP./FLOW)		VENT THRU ROOF
	TEMP. GAUGE		
	PRESSURE GAUGE		
	P.O.C. - POINT OF CONNECTION		P.O.C. - POINT OF DISCONNECTION

THIS IS A STANDARDIZED SYMBOLS LEGEND, ALL SYMBOLS SHOWN MAY NOT APPEAR ON OR WITHIN THIS SET OF CONTRACT DOCUMENTS.

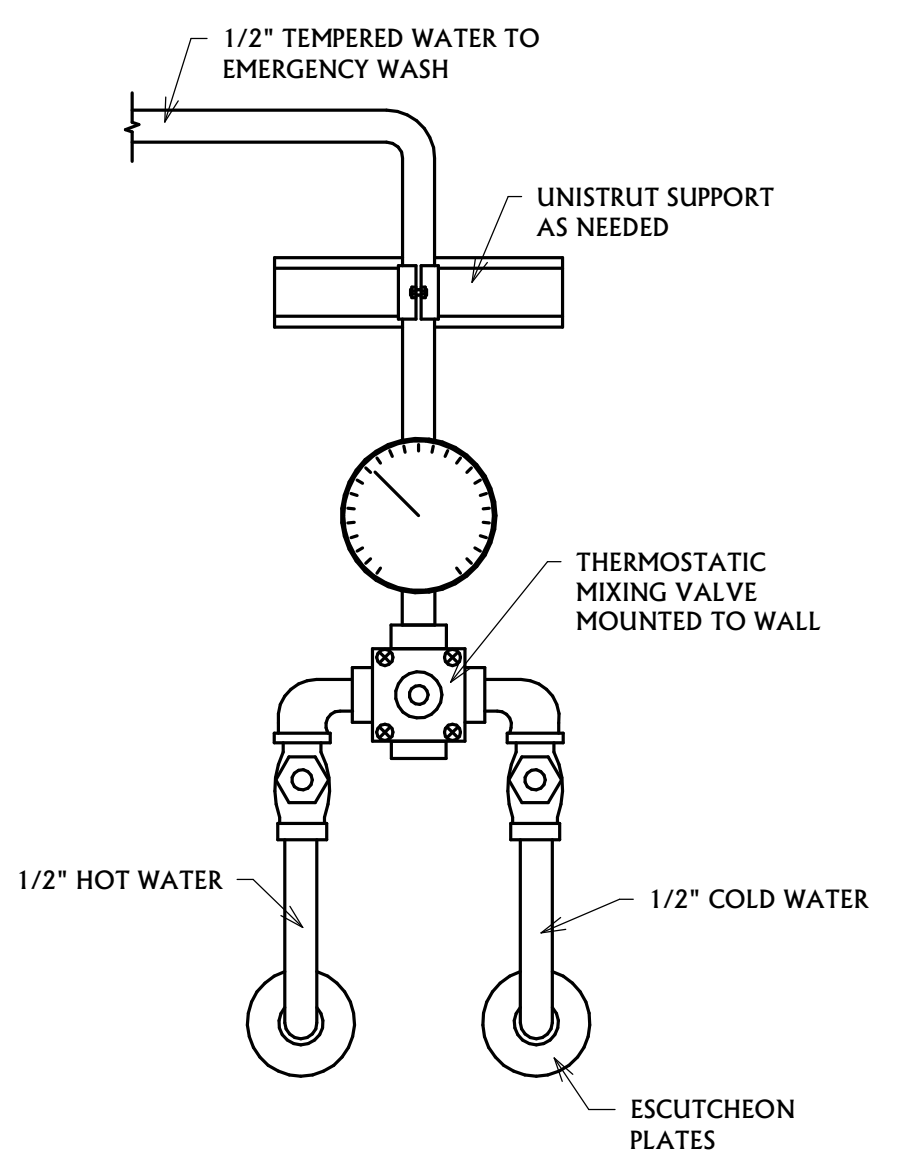

1 TMV MOUNTING DETAIL
NOT TO SCALE

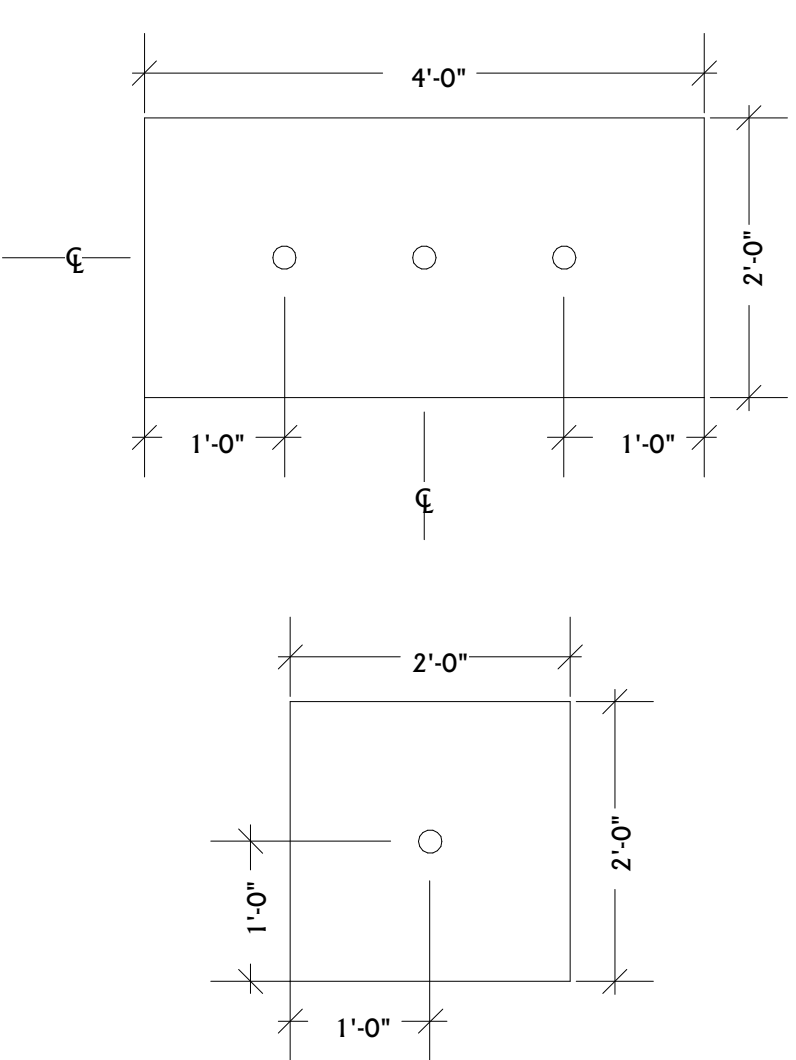

2 ACCEPTABLE LOCATIONS FOR SPRINKLER HEADS
NOT TO SCALE

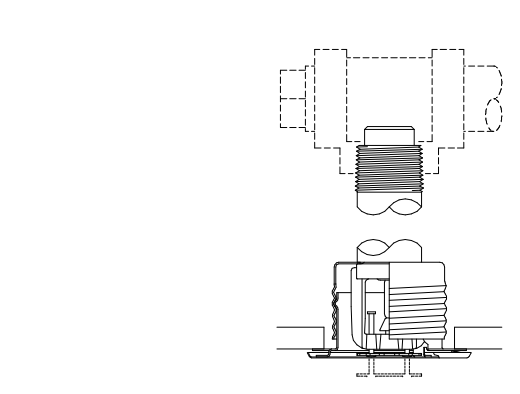

3 TYPICAL CONCEALED HEAD
NOT TO SCALE

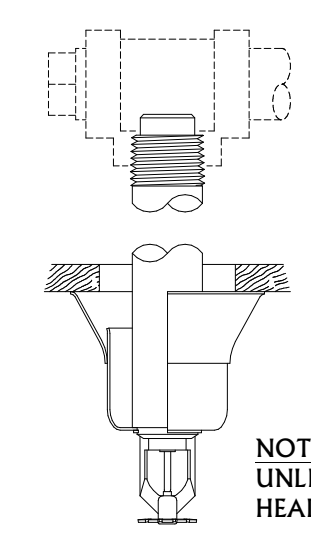

4 TYPICAL PENDANT HEAD
NOT TO SCALE

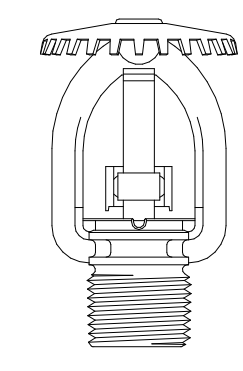

5 TYPICAL UPRIGHT HEAD
NOT TO SCALE



6 TYPICAL DRY SIDEWALL HEAD
NOT TO SCALE

NOTE: UNLESS SPECIFICALLY ALLOWED, PENDANT HEADS ARE NOT USED ON THIS PROJECT

PLUMBING SHEET LIST	
P001	PLUMBING COVER
P310W	PLUMBING DOMESTIC WASTE AND VENT RENOVATION PLAN
P310H	PLUMBING DOMESTIC WATER RENOVATION PLAN
P410	ROOF PLUMBING DOMESTIC WASTE AND VENT RENOVATION PLAN

PLUMBING ABBREVIATIONS

AFF	ABOVE FINISHED FLOOR	M.C.	MECHANICAL CONTRACTOR
APPROX	APPROXIMATE	MFG MANUF	MANUFACTURER
BFF	BELOW FINISHED FLOOR	MECH M.C.	MECHANICAL
BFP	BACKFLOW PREVENTER	PLBG P.C.	PLUMBING CONTRACTOR
C.O.T.G.	CLEAN OUT TO GRADE	TYP	TYPICAL
DWG	DRAWING	W/	WITH
F.C.O.	FLOOR CLEAN OUT	W.C.O.	WALL CLEAN OUT
G.C.	GENERAL CONTRACTOR	#	NUMBER
DWV	DOMESTIC WASTE & VENT	H2O	WATER
V.T.R.	VENT THROUGH ROOF	TMV	THERMOSTATIC MIXING VALVE



MSU-CPDC
MONTANA STATE UNIVERSITY
BOZEMAN, MONTANA
PHONE: 406.994.5413
FAX: 406.994.5665

360 CREATION LAB & 324
LAB - MSU NAH
MONTANA STATE UNIVERSITY

ACE INC
ASSOCIATED • CONSTRUCTION • ENGINEERING
2040 HARNISH BLVD.
BILLINGS, MT 59102
406-245-0136
ACE JOB 22BL5657

DRAWN BY: JF
REVIEWED BY: TM

REV.	DESCRIPTION	DATE



PPA#19-0174
SLATE #202141
ACE #22BL5657

SHEET TITLE
PLUMBING COVER

SHEET
P001

DATE
3/07/2023

CONSTRUCTION DRAWINGS

REV.	DESCRIPTION	DATE

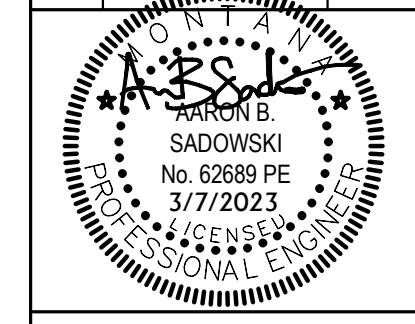

PPA#19-0174
 SLATE #202141
 ACE #22BL5657

SHEET TITLE
 PLUMBING DOMESTIC WATER RENOVATION PLAN

SHEET
P310H

DATE
3/07/2023

PLUMBING GENERAL DOMESTIC WATER NOTES

A	GENERAL CONTRACTOR SHALL CUT ALL FLOORS, WALLS, CEILINGS, AND ROOF AS REQUIRED TO PERFORM THE WORK DEPICTED IN THESE CONTRACT DOCUMENTS AND SPECIFICATIONS. GENERAL CONTRACTOR SHALL PATCH ALL ASSOCIATED FLOORS, WALLS, CEILINGS, AND ROOF AS REQUIRED TO THE SATISFACTION OF THE ARCHITECT/ENGINEER.
B	COORDINATE PLUMBING EQUIPMENT AND PIPING WITH ALL OTHER TRADES AS REQUIRED. COORDINATE PLUMBING SYSTEMS WITH THE OWNER PROVIDED EQUIPMENT.
C	REFERENCE ARCHITECTURAL PLANS FOR EXACT FIXTURE LOCATIONS.
D	ALL VALVES LESS THAN 2" SHALL BE BALL VALVES UNLESS OTHERWISE NOTED.
E	INSULATION ON ALL DOMESTIC COLD WATER PIPING SHALL BE PROVIDED WITH A CONTINUOUS VAPOR BARRIER. OVERSIZE HANGERS FOR INSULATION SO NO PENETRATION OF THE VAPOR BARRIER OCCURS. PROVIDE INSERTS AND SADDLES AS REQUIRED TO PREVENT INSULATION DAMAGE FROM SUPPORTS.
F	NO DOMESTIC WATER PIPING SHALL BE ROUTED IN ANY EXTERIOR WALLS.
G	PLUMBING CONTRACTOR SHALL PROVIDE AND INSTALL WATER HAMMER ARRESTERS ON ALL BRANCH LINES SERVING FLUSH VALVE OPERATED PLUMBING FIXTURES. PROVIDE CEILING OR WALL ACCESS PANELS AS REQUIRED.
H	DRAWINGS REPRESENT GENERAL ROUTING. NOT ALL EXISTING CONDITIONS ARE SHOWN. CONTRACTOR SHALL MAKE PIPING OFFSETS AND TRANSITIONS AS NEEDED. CONTRACTOR SHALL FIELD VERIFY ALL EXISTING SIZES AND LOCATIONS PRIOR TO BIDDING AND CONSTRUCTING.
I	COORDINATE ALL PIPE PENETRATIONS WITH THE NEW AND EXISTING STRUCTURAL LAYOUTS.
J	LOCATE VALVES OVER ACCESSIBLE LOCATIONS WHERE POSSIBLE. WHERE LOCATED OVER HARD LID, PROVIDE CEILING ACCESS PANEL.

PLUMBING KEYNOTES

1	CONNECT TO EXISTING CW/HW/HWRC PIPING AND ROUTE NEW 1" CW/HW & 1/2" HWRC INTO LAB TO SERVE NEW FIXTURES.
2	ROUTE 1/2" CW/HW DOWN TO SERVE SINK & EYEWASH.
3	ROUTE 3/4" CW/HW DOWN TO SERVE MOP SINK.
4	VALVE AND CAP CW/HW PIPING FRO POSSIBLE FUTURE CONNECTIONS.
5	VERIFY THAT BALANCING VALVE IS SET AT 0.5 GPM.
6	AREA OF WORK THIS PROJECT. RECONFIGURE SUPPRESSION SYSTEM TO ACCOMMODATE NEW PARTITIONS, CEILINGS, CURTAINS AND OTHER FIXTURES/EQUIPMENT. SYSTEM TO CONFORM TP NFPA 13. REVIEW ARCHITECTURAL PLANS FOR CURTAINS, RCP & ADDITIONAL DETAILS.

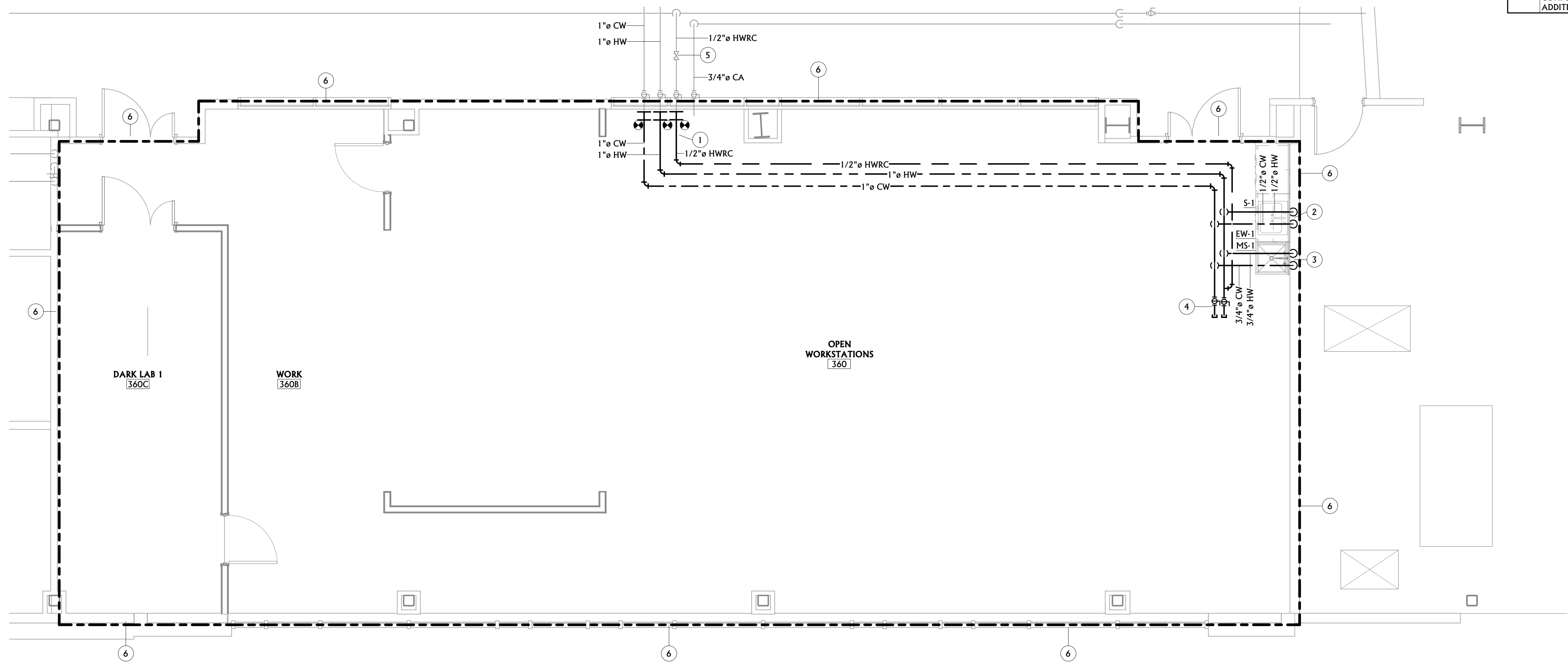

1 **THIRD FLOOR PLUMBING DOMESTIC WATER RENOVATION PLAN**
 1/4" = 1'-0"

PLUMBING GENERAL DOMESTIC WASTE AND VENT NOTES	
A	GENERAL CONTRACTOR SHALL CUT ALL FLOORS, WALLS, CEILINGS, AND ROOF AS REQUIRED TO PERFORM THE WORK DEPICTED IN THESE CONTRACT DOCUMENTS AND SPECIFICATIONS. GENERAL CONTRACTOR SHALL PATCH ALL ASSOCIATED FLOORS, WALLS, CEILINGS, AND ROOF AS REQUIRED TO THE SATISFACTION OF THE ARCHITECT/ENGINEER.
B	COORDINATE PLUMBING EQUIPMENT AND PIPING WITH ALL OTHER TRADES AS REQUIRED. COORDINATE PLUMBING SYSTEMS WITH THE OWNER PROVIDED EQUIPMENT.
C	REFERENCE ARCHITECTURAL PLANS FOR EXACT FIXTURE LOCATIONS.
D	PROVIDE ALL FLOOR DRAINS AND FLOOR SINKS WITH TRAP PRIMERS. PROVIDE WALL ACCESS PANEL FOR TRAP PRIMER ACCESS AS REQUIRED. ACCESS PANELS SHALL BE RATED WHERE REQUIRED.
E	ALL UNDERFLOOR VENT SHALL BE MINIMUM 2".
F	PROVIDE CLEANOUTS ON ALL LINES SERVING SINK.
G	CONTRACTOR SHALL COORDINATE PIPE ROUTING AND EQUIPMENT PLACEMENT WITH THE SHEET METAL, HYDRONIC PIPING, FIRE PROTECTION, AND EXISTING SYSTEMS PRIOR TO INSTALLING. PROVIDE OFFSETS AND TRANSITIONS AS REQUIRED.
H	CONTRACTOR SHALL VERIFY ALL SANITARY AND STORM DRAINAGE INVERT ELEVATIONS PRIOR TO INITIATING ANY WORK.
I	DRAWINGS REPRESENT GENERAL ROUTING. NOT ALL EXISTING CONDITIONS ARE SHOWN. CONTRACTOR SHALL MAKE PIPING OFFSETS AND TRANSITIONS AS NEEDED. CONTRACTOR SHALL FIELD VERIFY ALL EXISTING SIZES AND LOCATIONS PRIOR TO BIDDING AND CONSTRUCTING.
J	COORDINATE ALL PIPE PENETRATIONS WITH THE EXISTING STRUCTURAL LAYOUTS.

MECHANICAL KEYNOTES	
1	ROUTE NEW 3" AW LINE FROM EXISTING PIPING.
2	ROUTE 2" AW UP TO SERVE SINK, ROUTE 2" VENT UP IN WALL.
3	ROUTE 3" AW UP TO SERVE MOP SINK, ROUTE 2" VENT OVER AND UP IN WALL.
4	CONNECT VENTS TOGETHER WITHIN WALL AT 6'-0" A.F.F.
5	ROUTE 2" ACID VENT OVER AND CONNECT TO EXISTING ACID VENT LINE AT P.O.C.
6	EXISTING VENT PIPING FOR SINK IN LAB BELOW, CONNECT NEW VENTING FROM SINKS THIS ROOM TO EXISTING PIPING.
7	NOTE THAT THIS AW PIPING IS WITHIN THE CEILING OF THE ROOM(S) ON SECOND FLOOR.
8	EXISTING ACID VENT PIPING IN CEILING SPACE, CONNECT NEW AV PIPING AND MAKE EXISTING PIPING & ASSOCIATED V.T.R. FULLY FUNCTIONAL.

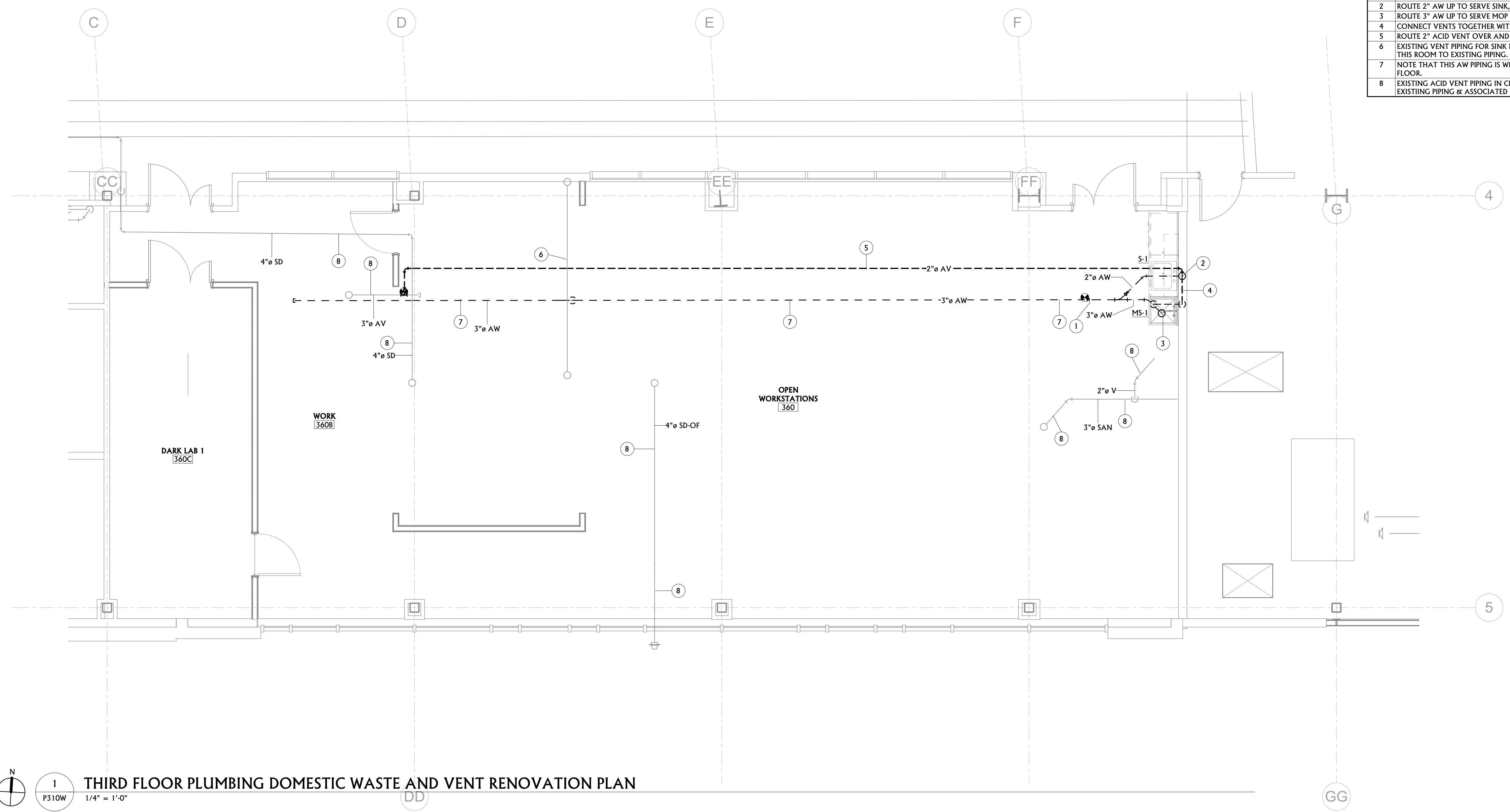

THIRD FLOOR PLUMBING DOMESTIC WASTE AND VENT RENOVATION PLAN
 1
 P310W 1/4" = 1'-0"

CONSTRUCTION DRAWINGS



MSU-CPDC
 MONTANA STATE UNIVERSITY
 BOZEMAN, MONTANA
 PHONE: 406.994.5413
 FAX: 406.994.5665

CONSTRUCTION DRAWINGS
360 CREATION LAB & 324
LAB - MSU NAH
 MONTANA STATE UNIVERSITY

ACE INC
 ASSOCIATED • CONSTRUCTION • ENGINEERING
 2040 HARNISH BLVD.
 BILLINGS, MT 59102
 406-245-0136
 ACE JOB 22BL5657

DRAWN BY: JF		
REVIEWED BY: TM		
REV.	DESCRIPTION	DATE

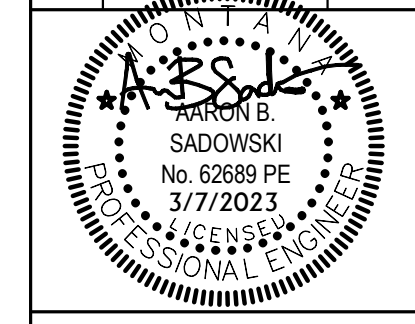

PPA#19-0174
 SLATE #202141
 ACE #22BL5657

SHEET TITLE
 ROOF PLUMBING
 DOMESTIC WASTE AND
 VENT RENOVATION PLAN

SHEET
P410

DATE
3/07/2023

PLUMBING GENERAL DOMESTIC WASTE AND VENT NOTES	
A	GENERAL CONTRACTOR SHALL CUT ALL FLOORS, WALLS, CEILINGS, AND ROOF AS REQUIRED TO PERFORM THE WORK DEPICTED IN THESE CONTRACT DOCUMENTS AND SPECIFICATIONS. GENERAL CONTRACTOR SHALL PATCH ALL ASSOCIATED FLOORS, WALLS, CEILINGS, AND ROOF AS REQUIRED TO THE SATISFACTION OF THE ARCHITECT/ENGINEER.
B	COORDINATE PLUMBING EQUIPMENT AND PIPING WITH ALL OTHER TRADES AS REQUIRED. COORDINATE PLUMBING SYSTEMS WITH THE OWNER PROVIDED EQUIPMENT.
C	REFERENCE ARCHITECTURAL PLANS FOR EXACT FIXTURE LOCATIONS.
D	PROVIDE ALL FLOOR DRAINS AND FLOOR SINKS WITH TRAP PRIMERS. PROVIDE WALL ACCESS PANEL FOR TRAP PRIMER ACCESS AS REQUIRED. ACCESS PANELS SHALL BE RATED WHERE REQUIRED.
E	ALL UNDERFLOOR VENT SHALL BE MINIMUM 2".
F	PROVIDE CLEANOUTS ON ALL LINES SERVING SINK.
G	CONTRACTOR SHALL COORDINATE PIPE ROUTING AND EQUIPMENT PLACEMENT WITH THE SHEET METAL, HYDRONIC PIPING, FIRE PROTECTION, AND EXISTING SYSTEMS PRIOR TO INSTALLING. PROVIDE OFFSETS AND TRANSITIONS AS REQUIRED.
H	CONTRACTOR SHALL VERIFY ALL SANITARY AND STORM DRAINAGE INVERT ELEVATIONS PRIOR TO INITIATING ANY WORK.
I	DRAWINGS REPRESENT GENERAL ROUTING. NOT ALL EXISTING CONDITIONS ARE SHOWN. CONTRACTOR SHALL MAKE PIPING OFFSETS AND TRANSITIONS AS NEEDED. CONTRACTOR SHALL FIELD VERIFY ALL EXISTING SIZES AND LOCATIONS PRIOR TO BIDDING AND CONSTRUCTING.
J	COORDINATE ALL PIPE PENETRATIONS WITH THE EXISTING STRUCTURAL LAYOUTS.

PLUMBING KEYNOTES	
1	EXISTING ROOF DRAIN TO REMAIN AS IS.
2	EXISTING V.T.R. TO REMAIN AS IS
3	"DORMANT" ACID VENT V.T.R., MAKE THIS ACID VENT V.T.R. FULLY FUNCTIONAL

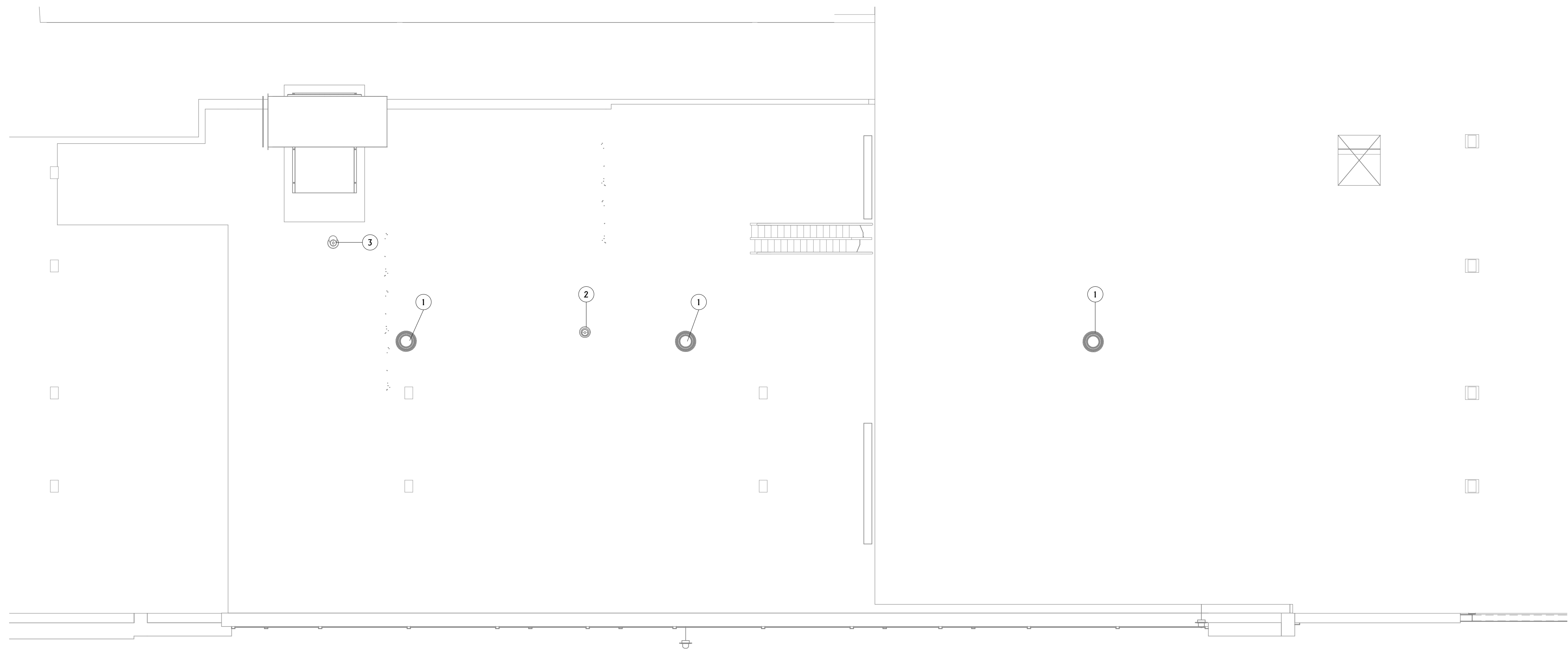

1
 P410
 1/4" = 1'-0"
ROOF PLUMBING DOMESTIC WASTE AND VENT PLAN

VARIABLE AIR VOLUME UNIT SCHEDULE (W/ HOT WATER COIL)

PLAN CODE	MANUFACTURER	MODEL NUMBER	100% CFM	MIN. CFM (HTG)	HEATING CAP (MBH)	HOT WATER COIL (35% GLYCOL)								MAX TOTAL S.P. @ 100%CFM IN. H2O	INLET SIZE (IN, O)
						AIR SIDE				WATER SIDE					
						CFM	EAT °F	LAT °F	#ROWS	GPM	EWT °F/LWT	P.D. FT	T.C. VALVE		
VAV 3-25	PRICE	SDV	1980	1980	79.5	1980	55	98	2	10.7	135/119	<10'	2-WAY	0.3"	16
VAV 3-26	PRICE	SDV	445	445	17.9	445	55	98	2	2.5	135/119	<10'	2-WAY	0.3"	9
VAV 3-27	PRICE	SDV	375	375	16.3	375	55	101	2	2.5	135/120	<10'	2-WAY	0.3"	9

VARIABLE AIR VOLUME BOX NOTES:

- SITE ELEVATION = 4,793 FEET.
- ALL HOT WATER COILS ARE TO BE 2-ROW UNLESS OTHERWISE NOTED. PROVIDE VAV BOX WITH AN ACCESS DOOR.
- VAV MINIMUM INLET PRESSURE = 1.0" WG.
- ALL VAV BOXES SHALL HAVE 3/8" THICK CLOSED CELL INSULATION WITH EDGES OF INSULATION COMPLETELY ENCAPSULATED IN METAL TO PREVENT EROSION.
- VAV BOX SUPPLIER TO PROVIDE FACTORY INSTALLED MULTI-POINT AVERAGING SENSORS. PROVIDE WITH HANGING BRACKETS, AND PROVIDE DUCT TRANSITIONS TO AND FROM THE BOXES AS REQUIRED. REFER TO DETAIL 2/M600 FOR ADDITIONAL INFORMATION.
- UNLESS OTHERWISE APPROVED BY THE ENGINEER, THE TEMPERATURE CONTROL CONTRACTOR SHALL FURNISH ALL DIGITAL VAV BOX CONTROLLERS AND ACTUATORS FOR FIELD MOUNTING. MECHANICAL CONTRACTOR SHALL COORDINATE WITH THE TEMPERATURE CONTROL CONTRACTOR.
- CONTRACTOR SHALL SIZE AUTOFLOW BALANCE VALVES TO THE NEAREST UPSIZE FLOWRATE INCREMENT FROM THE SCHEDULED HEATING HOT WATER FLOWRATE.
- COORDINATE CONTROL ENCLOSURE LOCATION AND REHEAT COIL PIPE CONNECTION LOCATIONS WITH CONDITIONS ADJACENT TO THE RESPECTIVE VAV BOX TO MAINTAIN SERVICE ACCESS TO THE VAV BOX, CONTROL ENCLOSURE AND REHEAT COIL PIPING AND ASSOCIATED DEVICES.
- SEE DETAIL 6/M600 FOR 2-WAY T.C. VALVE CONFIGURATION DETAIL.
- FOR VAV BOXES WITH SCHEDULED INLET SIZES SMALLER THAN THE UNIT SIZES, THE VAV BOXES ARE PROVIDED FACTORY WITH A SMALLER INLET SIZE THAN THE UNIT SIZE.
- INSTALL VAV BOX WITHIN 12" OF CEILING.
- VAV BOXES ARE TO BE SELECTED WITH NC < 20.

GRILLE - REGISTER - DIFFUSER SCHEDULE

PLAN CODE	MANUF.	MODEL NUMBER	FUNCTION	FACE SIZE	NECK SIZE	MATERIAL	FINISH	CFM	VOLUME DAMPER	REMARKS
CD-8	PRICE	AMCD	CEILING DIFFUSER	24" X 24"	8"	STEEL	BAKED ENAMEL	SEE PLANS	IN DUCT	SEE NOTES AND 5/M600 FOR DETAIL.
CD-12	PRICE	AMCD	CEILING DIFFUSER	24" X 24"	12"	STEEL	BAKED ENAMEL	SEE PLANS	IN DUCT	SEE NOTES AND 5/M600 FOR DETAIL.
EG-14	PRICE	12	EXHAUST GRILLE	24" X 24"	14"	STEEL	BAKED ENAMEL	SEE PLANS	IN DUCT	SEE NOTES AND 5/M600 FOR DETAIL.
RG-10	PRICE	10	RETURN GRILLE	24" X 24"	10" X 10"	STEEL	BAKED ENAMEL	SEE PLANS	IN DUCT	SEE NOTES AND 5/M600 FOR DETAIL.
DL-1	PRICE	HCD	SUPPLY DRUM LOUVER	20" X 10"	20" X 10"	ALUMINUM	BAKED ENAMEL	SEE PLANS	OBD	SEE NOTES AND 4/M600 FOR DETAIL.

NOTES:

- PROVIDE ALL DUCT TRANSITIONS TO AND FROM GRILLES/REGISTERS/DIFFUSERS AS REQUIRED.
- ALL GRILLES AND REGISTERS TO BE OFF WHITE UNLESS OTHERWISE NOTED.
- CONTRACTOR TO VERIFY EXACT BUILDING CONSTRUCTION AND CEILING TYPES AND PROVIDE THE CORRECT FRAMES FOR ALL AIR DIFFUSION PRODUCTS AS REQUIRED.
- PROVIDE EXTENDED LINKAGE FROM HAND DAMPER TO A FLUSH CLIP DAMPER REGULATOR IN ALL HARD CEILING LOCATIONS (HARD INACCESSIBLE CEILINGS). REFER TO ARCHITECTURAL REFLECTED CEILING PLANS FOR ALL TYPES OF CEILINGS.
- PROVIDE MANUAL VOLUME DAMPERS FOR CONNECTION TO ALL GRD'S.

SITE ELEVATION NOTES

- THE BUILDING SITE IS LOCATED IN BOZEMAN, MONTANA AND IS AT APPROXIMATELY AT 5000 FEET ELEVATION ABOUT SEA LEVEL. ACCOUNT FOR THIS ELEVATION IN ALL EQUIPMENT SELECTIONS.

SEISMIC DESIGN NOTES

- MECHANICAL SYSTEMS AND EQUIPMENT ON THIS PROJECT SHALL BE INSTALLED WITH SEISMIC RESTRAINTS IN ACCORDANCE WITH THE 2021 INTERNATIONAL BUILDING CODE AND THE LATEST EDITION OF SMACNA'S SEISMIC RESTRAINT MANUAL. SPRINKLER SYSTEMS AND EQUIPMENT SHALL BE INSTALLED WITH SEISMIC RESTRAINTS IN ACCORDANCE WITH THE LATEST EDITION OF NFPA 13.
- THE CONTRACTOR SHALL BE RESPONSIBLE TO PROVIDE SHOP DRAWINGS AND STAMPED PROFESSIONAL STRUCTURAL ENGINEER SEISMIC RESTRAINT DRAWINGS FOR REVIEW AND APPROVAL. SUBMIT SHOP DRAWING INFORMATION ON EACH MAJOR PIECE OF EQUIPMENT AND FOR EACH MAJOR CATEGORY OF COMMONLY INSTALLED EQUIPMENT.
- SEE SPECIFICATION SECTIONS 230548 FOR ADDITIONAL INFORMATION.

TEST AND BALANCE NOTES

- TEST AND BALANCE ALL NEW EQUIPMENT FOR WATER AND AIRFLOWS PER SPECIFICATIONS SECTION 230593.
- PROVIDE NEW PRE TEST AND BALANCE REPORT FOR EXISTING HEAT PUMP HP 3-16 SUPPLY FAN TO VERIFY PERFORMANCE FOR NEW VAV DISCHARGE APPLICATION. HP 3-16 SUPPLY FAN CFM TO MATCH TOTAL AND MINIMUM CFM VALUES OF VAV 3-25, 3-26, AND 3-27. (2800 CFM TOTAL, 1680 MINIMUM) SEE VAV SCHEDULE FOR REQUIRED INLET STATIC PRESSURE TO VAV BOXES TO ACCOMMODATE.
- REBALANCE AIRFLOW OF EXISTING EXHAUST VAV BOX XVAV E-19 AND ASSOCIATED EXHAUST GRILLES.

EXPOSED DUCTWORK TREATMENT

- ALL DUCTS EXPOSED TO SIGHT SHALL BE GALVANIZED. THE EXPOSED DUCTWORK SHALL NOT HAVE EXTERIOR INSULATION (LINED WHERE NOTED HERE OR IN DUCT CONSTRUCTION SCHEDULE).
- ALL SUPPLY DUCTWORK EXPOSED TO VIEW SHALL BE LINED WITH R-5 MINIMUM LINER (1.5").

CONTROL NOTES

- ELECTRICAL CONTRACTOR TO PROVIDE BOX AND CONDUIT TO ACCESSIBLE CEILING SPACE FOR EACH THERMOSTAT.
- TEMPERATURE CONTROL CONTRACTOR TO PROVIDE CUSTOM PROGRAMMING TO VCXX-2 CONTROLLER ASSOCIATED WITH HP 3-16 TO PROVIDE VAV DISCHARGE AIR CONTROL TO SERVE NEW VAV ZONE BOXES ON PLANS. SEE SEQUENCE OF OPERATIONS SPECIFICATIONS FOR ADDITIONAL INFORMATION. THERMOSTAT PREVIOUSLY SERVING HP 3-16 FOR SPACE TEMPERATURE CONTROL TO BE REUSED TO FOR VAV 3-25 SPACE SETPOINT CONTROL.
- TEMPERATURE CONTROLS CONTRACTOR SHALL BE ELECTROCONTROLS.

GLYCOL NOTES

THE HEATING HOT WATER SYSTEM IS CHARGED WITH A 35% SOLUTION OF GLYCOL. USE THIS WATER CHEMISTRY FOR ALL EQUIPMENT HYDRONIC COIL SELECTIONS.

EXPOSED PIPE INSULATION JACKETING

- ANY PIPING TO VIEW SHALL BE JACKETED WITH A PAINTABLE PVC JACKET.

MECHANICAL SYMBOLS LEGEND

AIR TERMINALS, EQUIPMENT & SPECIALTIES

NEW EQUIPMENT

EXISTING TO REMAIN

EXISTING EQUIP TO BE REMOVED OR RELOCATED

SUPPLY AIR TERMINAL (NEW, EXIST., DEMO.)

RETURN AIR TERMINAL (NEW, EXIST., DEMO.)

EXHAUST AIR TERMINAL (NEW, EXIST., DEMO.)

LINEAR SLOT AIR TERMINAL

PUMP

P.O.D.C. - POINT OF DISCONNECTION

P.O.C. - POINT OF CONNECTION

DUCTWORK & ACCESSORIES

NEW DUCTWORK

EXISTING DUCTWORK TO REMAIN

EXISTING DUCTWORK TO BE REMOVED

DUCT BREAK

RISE IN DUCTWORK

FALL IN DUCTWORK

FIRE DAMPER

SMOKE DAMPER

FIRE/SMOKE DAMPER

BACKDRAFT DAMPER

MANUAL VOLUME DAMPER

MOTORIZED DAMPER

DUCTWORK SHADING

SUPPLY AIR

RETURN AIR

EXHAUST AIR

OUTSIDE AIR

HVAC/HYDRONIC PIPING

-HWS- HOT WATER SUPPLY

-HWR- HOT WATER RETURN

-HPS- HEAT PUMP SUPPLY

-HPR- HEAT PUMP RETURN

-CD- CONDENSATE DRAIN

EQUIPMENT TAG

TYPE OF EQUIPMENT

EQUIPMENT NUMBER (REFER TO SCHEDULE)

DIFFUSER/GRILLE TAG

AIR TERMINAL NUMBER

AIR TERMINAL CFM (REFER TO SCHEDULE)

WALL LOUVER

SIDEWALL AIR TERMINAL

T-STAT. (ELEC./PNEU.)

SWITCH

DUCTWORK END CAP

DUCTWORK END CAP

FLEXIBLE DUCTWORK

FLEXIBLE DUCTWORK

SQUARE ELBOW UP SUPPLY/RETURN/EXH.

SQUARE ELBOW UP SUPPLY/RETURN/EXH.

SQUARE ELBOW DN SUPPLY/RETURN/EXH.

SQUARE ELBOW DN SUPPLY/RETURN/EXH.

ROUND ELBOW UP SUPPLY/RETURN/EXH.

ROUND ELBOW UP SUPPLY/RETURN/EXH.

ROUND ELBOW DN SUPPLY/RETURN/EXH.

ROUND ELBOW DN SUPPLY/RETURN/EXH.

SQUARE DIFFUSERS SUPPLY/RETURN/EXH.

SQUARE DIFFUSERS SUPPLY/RETURN/EXH.

ROUND DIFFUSERS FULL / HALF

ROUND DIFFUSERS FULL / HALF

INDICATED AIR FLOW SUPPLY / RETURN

INDICATED AIR FLOW SUPPLY / RETURN

DUCT REDUCER

DUCT REDUCER

THIS IS A STANDARDIZED SYMBOLS LEGEND, ALL SYMBOLS SHOWN MAY NOT APPEAR ON OR WITHIN THIS SET OF CONTRACT DOCUMENTS.

DUCTWORK CONSTRUCTION SCHEDULE

INSULATED DUCTWORK INCLUDES:

- ALL INTERIOR SUPPLY DUCTWORK UNLESS LINED WITH LINER MEETING 2021 IECC DUCT INSULATION REQUIREMENTS.

UNINSULATED/UNLINED DUCTWORK INCLUDES:

- ALL INTERIOR RETURN DUCTWORK

LINED DUCTWORK INCLUDES: (LINER MUST MEET 2021 IECC DUCT INSULATION REQUIREMENTS ON SUPPLY DUCTS)

- ALL TRANSFER DUCTWORK.
- ALL INTERIOR RETURN DUCTWORK
- ALL EXPOSED SUPPLY DUCTWORK
- ALL SUPPLY 15' OF HEAT PUMP SUPPLY FANS.

NOTE: INSULATED FLEXIBLE DUCTWORK MAY BE USED AT THE CONTRACTOR'S OPTION FOR A MAXIMUM OF 5 FT. LENGTH TO EACH DIFFUSER/REGISTER/ GRILLE.

MECHANICAL SHEET LIST

M001	MECHANICAL COVER
MD310H	MECHANICAL 360 LAB HVAC DEMOLITION PLAN
MD310P	MECHANICAL 360 LAB PIPING DEMOLITION PLAN
MD311H	MECHANICAL 324 LAB HVAC DEMOLITION PLAN
M310H	MECHANICAL 360 LAB HVAC RENOVATION PLAN
M310P	MECHANICAL 360 LAB PIPING RENOVATION PLAN
M311H	MECHANICAL 324 LAB HVAC REMODEL PLAN
M500	MECHANICAL SECTIONS
M600	MECHANICAL DETAILS I



MSU-CPDC
MONTANA STATE UNIVERSITY
BOZEMAN, MONTANA
PHONE: 406.994.5413
FAX: 406.994.5665

360 CREATION LAB & 324 LAB - MSU NAH
MONTANA STATE UNIVERSITY



ASSOCIATED • CONSTRUCTION • ENGINEERING
ACE INC
2040 HARNISH BLVD.
BILLINGS, MT 59102
406-245-0136
ACE JOB 22BL5657

DRAWN BY: **GH**

REVIEWED BY: **TM**

REV.	DESCRIPTION	DATE

PPA#19-0174
SLATE #202141
ACE #22BL5657

SHEET TITLE
MECHANICAL COVER

SHEET
M001

DATE
3/07/2023

CONSTRUCTION DRAWINGS

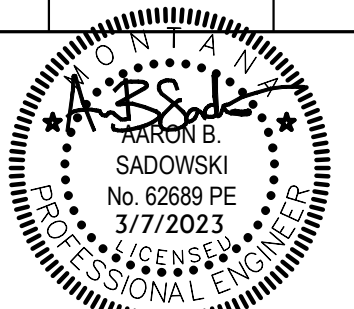

REV.	DESCRIPTION	DATE

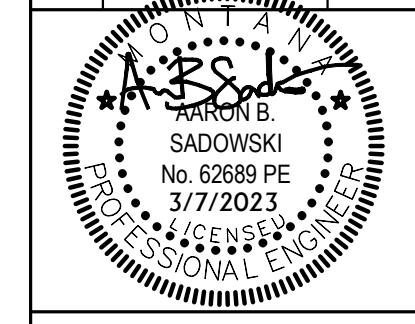

PPA#19-0174
 SLATE #202141
 ACE #22BL5657

SHEET TITLE
 MECHANICAL 360 LAB
 HVAC DEMOLITION PLAN

SHEET
 MD310H

DATE
 3/07/2023

MECHANICAL GENERAL DEMOLITION NOTES

A	MECHANICAL CONTRACTOR SHALL CUT ALL FLOORS, WALLS, CEILINGS, AND ROOF AS REQUIRED TO PERFORM THE WORK DEPICTED IN THESE CONTRACT DOCUMENTS AND SPECIFICATIONS. GENERAL CONTRACTOR SHALL PATCH ALL ASSOCIATED FLOORS, WALLS, CEILINGS, AND ROOF AS REQUIRED TO THE SATISFACTION OF THE ARCHITECT/ENGINEER.
B	COORDINATE HVAC AND PLUMBING EQUIPMENT WITH ALL OTHER TRADES AS REQUIRED.
C	THE INFORMATION SHOWN ON THIS DRAWING WAS OBTAINED FROM EXISTING DRAWINGS AND FIELD OBSERVATIONS. FIELD VERIFY ALL EXISTING CONDITIONS AND PROVIDE DEMOLITION AS REQUIRED TO ACCOMMODATE EXISTING CONSTRUCTION.
D	NOTIFY THE OWNER OF ANY SYSTEM SHUT-DOWNS AND APPROXIMATE SHUT-DOWN TIME PRIOR TO COMMENCING WITH WORK.
E	CONTRACTOR SHALL REMOVE ALL DEMOLISHED MATERIALS FROM BUILDING, UNLESS SPECIFICALLY NOTED TO BE ABANDONED IN PLACE.
F	DRAWINGS SHOW GENERAL LOCATIONS OF MATERIALS TO BE REMOVED. IT SHALL BE THE CONTRACTOR'S RESPONSIBILITY TO DETERMINE THE EXTENT OF WORK REQUIRED FOR A COMPLETE SYSTEM REMOVAL.
G	OWNER HAS FIRST RIGHT OF REFUSAL FOR ALL EQUIPMENT/MATERIAL CALLED OUT TO BE REMOVED. CONTRACTOR SHALL PRESENT ALL DEMO'D EQUIPMENT/MATERIAL TO OWNER PRIOR TO REMOVING FROM SITE.
H	DEMO ALL T-STATS AND CONTROLS ASSOCIATED WITH DEMO'D MECHANICAL EQUIPMENT.

MECHANICAL KEYNOTES

1	DEMOLISH DUCTWORK FROM EQUIPMENT BACK TO P.O.D.C. SYMBOL
2	RELOCATE HEAT PUMP 3-17. SEE REMODEL SHEETS FOR HEAT PUMP'S NEW LOCATION. MAINTAIN COIL CONNECTIONS, CONDENSATE DRAIN CONNECTION, HANGERS AND SPRING ISOLATORS, AND DUCTWORK/FLEX CONNECTIONS FOR REINSTALLATION.
3	EXISTING TO REMAIN.
4	DEMOLISH DUCTWORK/GRILLES BACK TO POINT OF DISCONNECTION SHOWN. PATCH DUCTWORK AS REQUIRED.
5	MAINTAIN EXISTING EXHAUST GRILLE TO BE REINSTALLED UPSTREAM IN MAIN DUCT RUN. SEE MECHANICAL HVAC REMODEL PLAN FOR REINSTALLATION LOCATION. GRILLE TO BE RELOCATED DUE TO NEW ROOM CONSTRUCTION IN THIS LOCATION.

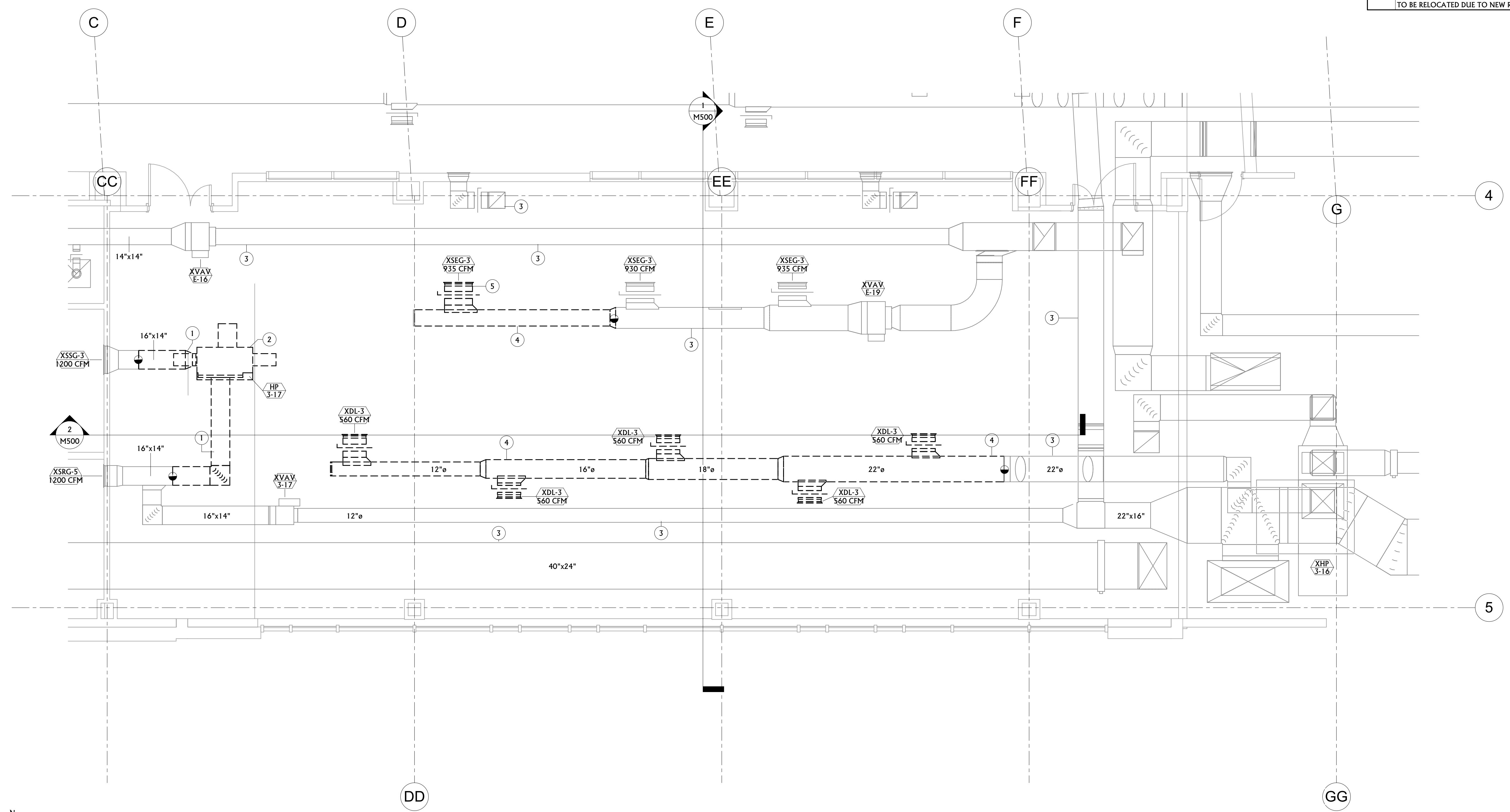

360 LAB MECHANICAL HVAC DEMOLITION PLAN
 MD310H 1/4" = 1'-0"

DRAWN BY:	GH	
REVIEWED BY:	TM	
REV.	DESCRIPTION	DATE

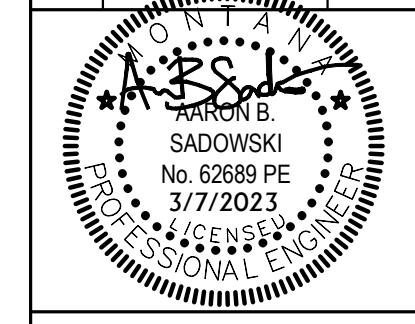

PPA#19-0174
 SLATE #202141
 ACE #22BL5657

SHEET TITLE
 MECHANICAL 360 LAB
 PIPING DEMOLITION
 PLAN

SHEET
 MD310P

DATE
 3/07/2023

MECHANICAL GENERAL DEMOLITION NOTES	
A	MECHANICAL CONTRACTOR SHALL CUT ALL FLOORS, WALLS, CEILINGS, AND ROOF AS REQUIRED TO PERFORM THE WORK DEPICTED IN THESE CONTRACT DOCUMENTS AND SPECIFICATIONS. GENERAL CONTRACTOR SHALL PATCH ALL ASSOCIATED FLOORS, WALLS, CEILINGS, AND ROOF AS REQUIRED TO THE SATISFACTION OF THE ARCHITECT/ENGINEER.
B	COORDINATE HVAC AND PLUMBING EQUIPMENT WITH ALL OTHER TRADES AS REQUIRED.
C	THE INFORMATION SHOWN ON THIS DRAWING WAS OBTAINED FROM EXISTING DRAWINGS AND FIELD OBSERVATIONS. FIELD VERIFY ALL EXISTING CONDITIONS AND PROVIDE DEMOLITION AS REQUIRED TO ACCOMMODATE EXISTING CONSTRUCTION.
D	NOTIFY THE OWNER OF ANY SYSTEM SHUT-DOWNS AND APPROXIMATE SHUT-DOWN TIME PRIOR TO COMMENCING WITH WORK.
E	CONTRACTOR SHALL REMOVE ALL DEMOLISHED MATERIALS FROM BUILDING, UNLESS SPECIFICALLY NOTED TO BE ABANDONED IN PLACE.
F	DRAWINGS SHOW GENERAL LOCATIONS OF MATERIALS TO BE REMOVED. IT SHALL BE THE CONTRACTOR'S RESPONSIBILITY TO DETERMINE THE EXTENT OF WORK REQUIRED FOR A COMPLETE SYSTEM REMOVAL.
G	OWNER HAS FIRST RIGHT OF REFUSAL FOR ALL EQUIPMENT/MATERIAL CALLED OUT TO BE REMOVED. CONTRACTOR SHALL PRESENT ALL DEMO'D EQUIPMENT/MATERIAL TO OWNER PRIOR TO REMOVING FROM SITE.
H	DEMO ALL T-STATS AND CONTROLS ASSOCIATED WITH DEMO'D MECHANICAL EQUIPMENT.

MECHANICAL KEYNOTES	
1	DEMOLISH HPS/HPR PIPING BACK TO POINT OF DISCONNECTION SHOWN.
2	EXISTING TO REMAIN.
3	THERMOSTAT/CO2 SENSOR SERVING EXISTING HEAT PUMP HP 3-16 TO BE REUTILIZED TO SERVE NEW VAV BOX VAV 3-25.
4	RELOCATE HEAT PUMP. SEE REMODEL PLAN FOR NEW LOCATION. RE-USE/RE-LOCATE ALL ACCESSORIES, CONTROL VALVES, SHUT-OFF VALVES, FLOW CONTROLS, ETC. RE-PIPE AS NEEDED.
5	DEMOLISH CONDENSATE DRAIN AS SHOWN, SEE REMODEL PLAN FOR RECONNECTION TO CONDENSATE TERMINATION.

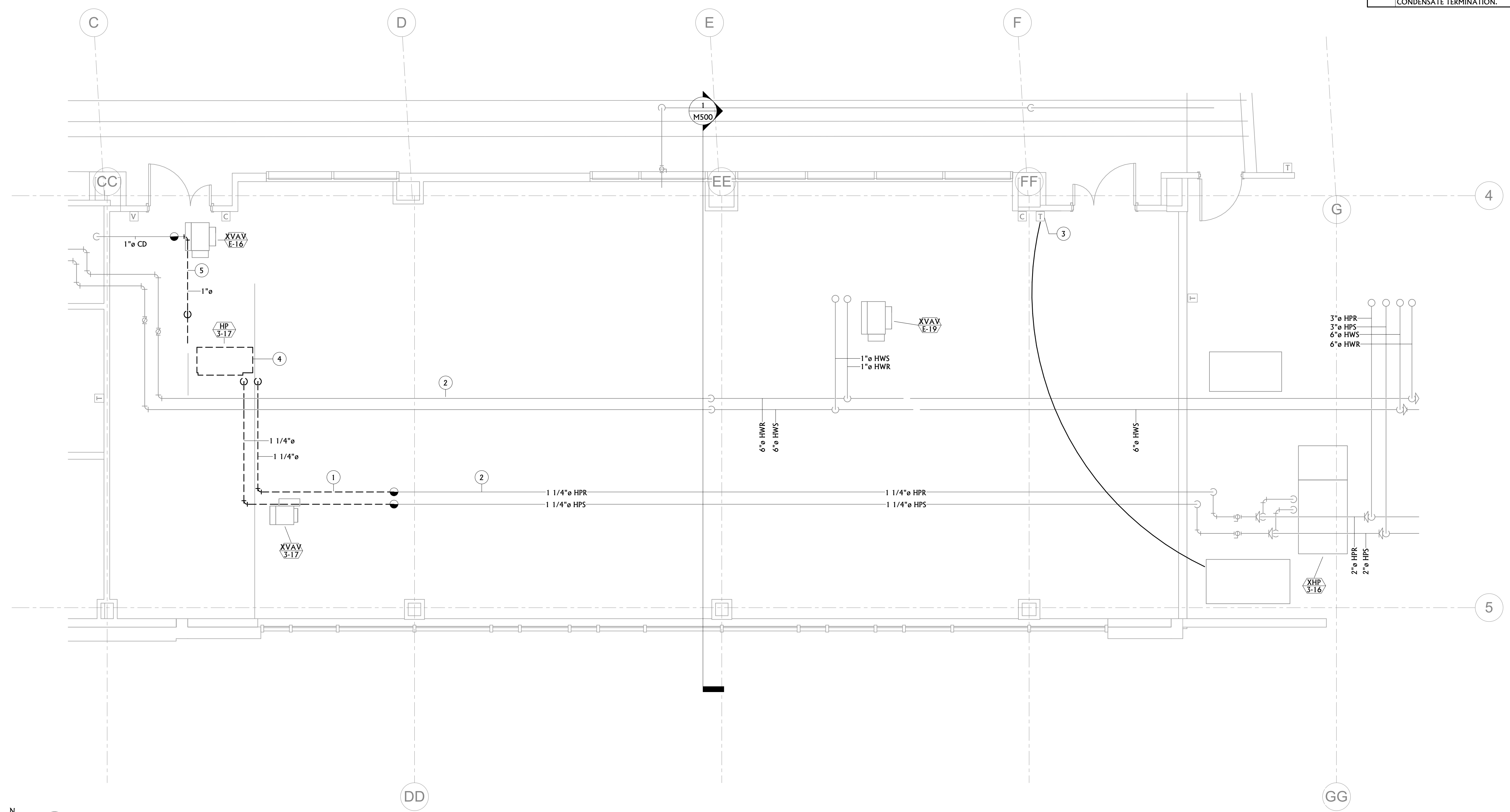

360 LAB MECHANICAL PIPING DEMOLITION PLAN
 MD310P 1/4" = 1'-0"

REV.	DESCRIPTION	DATE

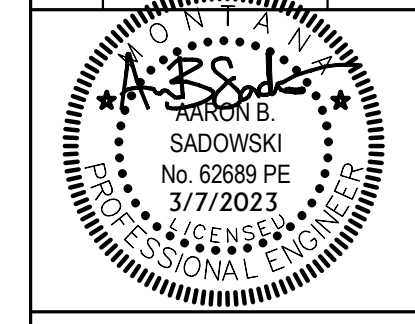

MECHANICAL GENERAL DEMOLITION NOTES	
A	MECHANICAL CONTRACTOR SHALL CUT ALL FLOORS, WALLS, CEILINGS, AND ROOF AS REQUIRED TO PERFORM THE WORK DEPICTED IN THESE CONTRACT DOCUMENTS AND SPECIFICATIONS. GENERAL CONTRACTOR SHALL PATCH ALL ASSOCIATED FLOORS, WALLS, CEILINGS, AND ROOF AS REQUIRED TO THE SATISFACTION OF THE ARCHITECT/ENGINEER.
B	COORDINATE HVAC AND PLUMBING EQUIPMENT WITH ALL OTHER TRADES AS REQUIRED.
C	THE INFORMATION SHOWN ON THIS DRAWING WAS OBTAINED FROM EXISTING DRAWINGS AND FIELD OBSERVATIONS. FIELD VERIFY ALL EXISTING CONDITIONS AND PROVIDE DEMOLITION AS REQUIRED TO ACCOMMODATE EXISTING CONSTRUCTION.
D	NOTIFY THE OWNER OF ANY SYSTEM SHUT-DOWNS AND APPROXIMATE SHUT-DOWN TIME PRIOR TO COMMENCING WITH WORK.
E	CONTRACTOR SHALL REMOVE ALL DEMOLISHED MATERIALS FROM BUILDING, UNLESS SPECIFICALLY NOTED TO BE ABANDONED IN PLACE.
F	DRAWINGS SHOW GENERAL LOCATIONS OF MATERIALS TO BE REMOVED. IT SHALL BE THE CONTRACTOR'S RESPONSIBILITY TO DETERMINE THE EXTENT OF WORK REQUIRED FOR A COMPLETE SYSTEM REMOVAL.
G	OWNER HAS FIRST RIGHT OF REFUSAL FOR ALL EQUIPMENT/MATERIAL CALLED OUT TO BE REMOVED. CONTRACTOR SHALL PRESENT ALL DEMO'D EQUIPMENT/MATERIAL TO OWNER PRIOR TO REMOVING FROM SITE.
H	DEMO ALL T-STATS AND CONTROLS ASSOCIATED WITH DEMO'D MECHANICAL EQUIPMENT.

MECHANICAL KEYNOTES	
1	DEMOLISH DUCTWORK/GRILLES BACK TO POINT OF DISCONNECTION SHOWN. PATCH DUCTWORK AS REQUIRED.
2	EXISTING TO REMAIN.

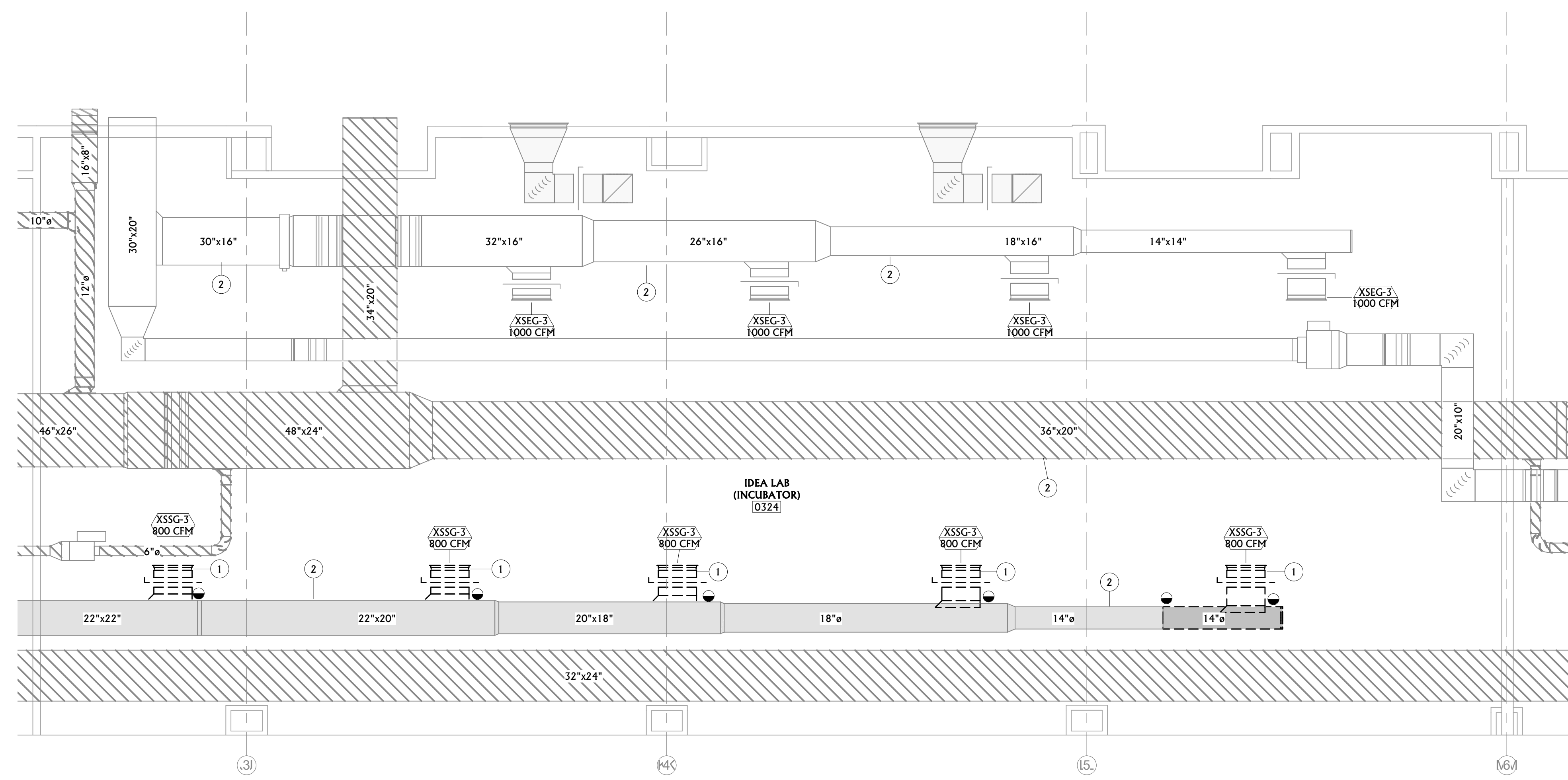

 **1** **324 LAB MECHANICAL HVAC DEMOLITION PLAN**
MD311H 1/4" = 1'-0"

MECHANICAL GENERAL NOTES	
A	MECHANICAL CONTRACTOR SHALL CUT ALL FLOORS, WALLS, CEILINGS, AND ROOF AS REQUIRED TO PERFORM THE WORK DEPICTED IN THESE CONTRACT DOCUMENTS AND SPECIFICATIONS. GENERAL CONTRACTOR SHALL PATCH ALL ASSOCIATED FLOORS, WALLS, CEILINGS, AND ROOF AS REQUIRED TO THE SATISFACTION OF THE ARCHITECT/ENGINEER.
B	COORDINATE EXACT LOCATION OF DIFFUSERS AND GRILLES WITH REFLECTED CEILING PLAN AND LIGHTING LAYOUT.
C	FLEX DUCT RUN OUTS SHALL BE LIMITED TO 5'-0".
D	COORDINATE HVAC AND PLUMBING EQUIPMENT WITH ALL OTHER TRADES AS REQUIRED.
E	ALL CEILING DIFFUSERS TO BE 4-WAY UNLESS OTHERWISE NOTED.
F	LINE ALL SUPPLY AND RETURN DUCTS WITH 1" A.L. WITHIN 15' OF FANS.
G	ALL DUCT DIMENSIONS SHOWN ON PLANS ARE CLEAR INTERIOR DIMENSIONS.
H	PROVIDE 3' MINIMUM STRAIGHT DUCT UPSTREAM OF VAV BOXES. THIS 3'-0" RUN TO MATCH VAV BOX INLET SIZE. MAINTAIN ADEQUATE VAV CLEARANCE IN INSTALLED LOCATION. COORDINATE PIPING AND DUCTWORK INSTALLATION TO ACCOMMODATE THIS.
I	MAINTAIN CODE REQUIRED CLEARANCES FOR ELECTRICAL PANELS.
J	THE HVAC SYSTEM IS USING THE CEILING SPACE AS A RETURN AIR PLENUM. ALL MATERIALS INSTALLED ABOVE CEILING TO BE PLENUM RATED.
K	CONTRACTOR SHALL COORDINATE PIPE ROUTING WITH THE DUCT, STRUCTURE, ELECTRICAL, PLUMBING, AND FIRE PROTECTION LAYOUTS.
L	ALL BRANCH RUNOUTS TO INDIVIDUAL SUPPLY AND EXHAUST GRILLES/DIFFUSERS SHALL HAVE MANUAL BALANCE DAMPERS INSTALLED.
M	PROVIDE A 45° TRANSITION OR HIGH EFFICIENCY TAKEOFF ON ALL BRANCH TAKEOFFS FROM DUCT MAIN OR BRANCH MAIN.
N	INSTALL TURNING VANES IN SUPPLY, RETURN, AND EXHAUST DUCT FITTINGS/ELBOWS GREATER THAN 30°. TRANSFER DUCTS DO NOT REQUIRE TURNING VANES.
O	MAINTAIN ADEQUATE SERVICE CLEARANCE FOR EACH HEAT PUMP. COORDINATE CONDUIT, DUCTWORK, AND PIPING TO MAINTAIN CLEAR SERVICE ACCESS. SEE HEAT PUMP DETAILS.

MECHANICAL KEYNOTES	
1	EXISTING RETURN DUCT OPEN ON TOP. MAINTAIN AIR PATHWAY FOR ALL TRANSFER AIR FROM NEW VAV BOXES VAV 3-25, 3-36, 3-27 BACK TO THIS MAIN RETURN CONNECTION TO HP 3-16 IN MECHANICAL ROOM.
2	RELOCATED HEAT PUMP SERVING IT ROOM. SEE DETAIL 1/M600 FOR INSTALLATION DETAIL. RECONNECT CONTROL WIRING, CONDENSATE DRAIN, DUCTWORK, AND WATER COIL CONNECTIONS TO EXISTING CONDITIONS.
3	CONNECT NEW DUCTWORK TO EXISTING AT POINT OF CONNECTION SHOWN.
4	RETURN AIR TRANSFER FROM LABORATORY SPACE INTO MAIN CLASSROOM. PROVIDE (2) DUCT ELBOWS AND DUCT OPENING ON TOP. DUCTWORK TO BE PROVIDED WITH 1" A.L.
5	MOUNT DRUM LOUVER AT 30° BELOW HORIZONTAL AXIS. SEE 4/M600 FOR INSTALLATION DETAIL. ADJUST BLADES AS REQUIRED TO DIRECT AIRFLOW AWAY FROM CLOUD CEILING IN LAB AREA. (TYP)
6	EXISTING TO REMAIN.
7	CAP OPEN 18" DUCT END AND MATCH EXISTING DUCT TREATMENT.
8	RELOCATE EXISTING EXHAUST GRILLE TO NEW LOCATION SHOWN.
9	MAINTAIN CLEARANCES TO MECHANICAL EQUIPMENT. PROVIDE 3'-0" MINIMUM CLEARANCE.

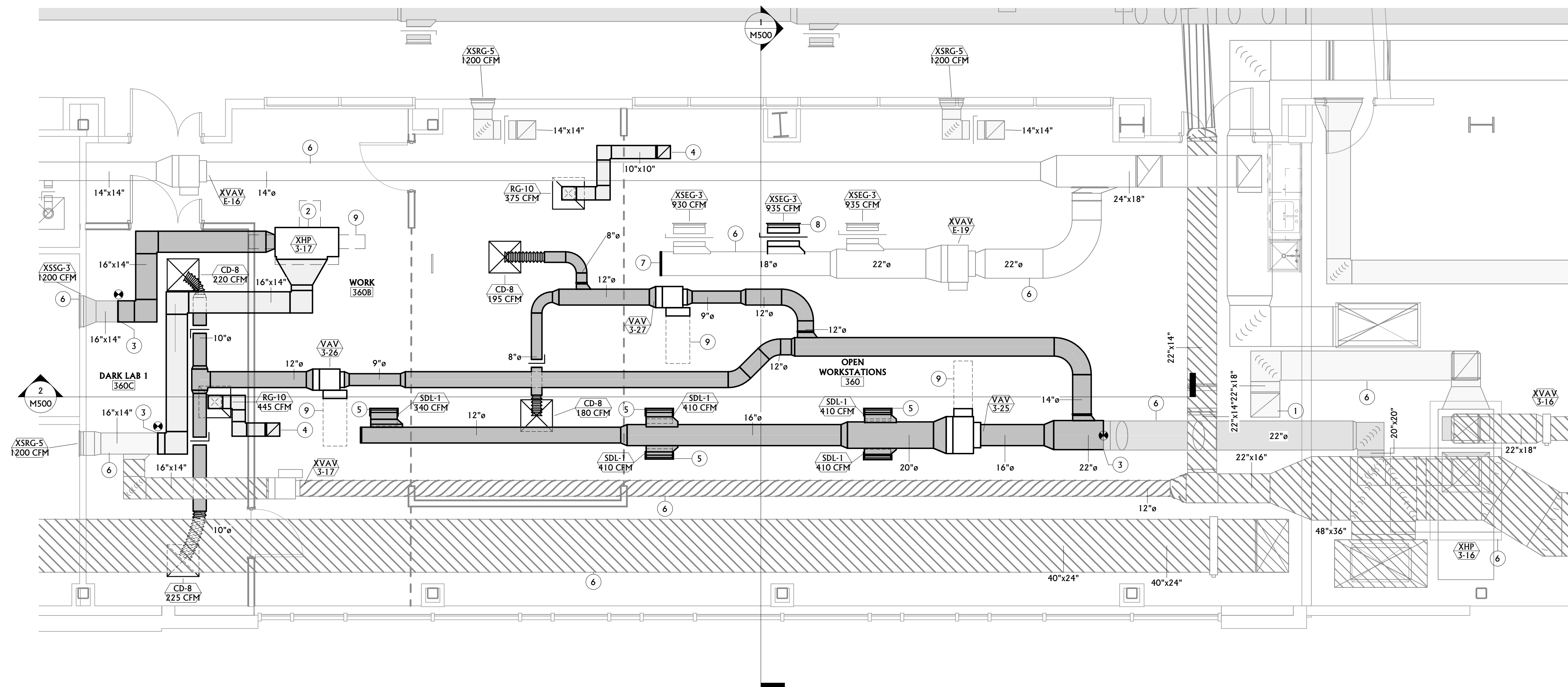

1 **360 LAB MECHANICAL HVAC RENOVATION PLAN**
 1/4" = 1'-0"

MECHANICAL PIPING GENERAL NOTES	
A	MECHANICAL CONTRACTOR SHALL CUT ALL FLOORS, WALLS, CEILING AND ROOF AS REQUIRED TO PERFORM THE WORK DEPICTED IN THESE CONTRACT DOCUMENTS AND SPECIFICATIONS. GENERAL CONTRACTOR SHALL PATCH ALL ASSOCIATED FLOORS, WALLS, CEILING, AND ROOF AS REQUIRED TO THE SATISFACTION OF THE ARCHITECT/ENGINEER.
B	THERMOSTATS TO BE LOCATED AT 48" A.F.F.
C	HYDRONIC VALVES 2" AND SMALLER TO BE BALL VALVES. HYDRONIC VALVES LARGER THAN 2" TO BE LUG STYLE BUTTERFLY VALVES.
D	LOCATE ALL VALVES ABOVE ACCESSIBLE CEILING OR PROVIDE ACCESS PANEL IN CEILING FOR VALVE ACCESS. ACCESS PANELS SHALL BE RATED WHERE REQUIRED.
E	COORDINATE HVAC AND PLUMBING ROUTING AND EQUIPMENT WITH ALL OTHER TRADES AS REQUIRED.
F	VERIFY EXACT LOCATION OF THERMOSTATS WITH ARCHITECT PRIOR TO INSTALLATION.
G	DO NOT RUN PIPING OVER ELECTRICAL PANELS. MAINTAIN CODE REQUIRED CLEARANCES.
H	COORDINATE PIPING WITH EQUIPMENT, ELECTRICAL, AND SERVICE CLEARANCES. MAINTAIN ADEQUATE ACCESS TO ALL EQUIPMENT, INCLUDING VAV BOXES, HEAT PUMPS, ETC.

MECHANICAL KEYNOTES	
1	SEE 2/M600 AND 6/M600 FOR VAV BOX INSTALLATION AND HOT WATER COIL CONNECTION DETAILS.
2	CONNECT NEW PIPING AT POINT OF CONNECTION SHOWN.
3	EXISTING TO REMAIN.
4	RELOCATED HEAT PUMP HP 3-17. RECONNECT 1-1/4" HPS/HPR PIPING TO UNIT WITH EXISTING ACCESSORIES. RECONNECT CONDENSATE DRAIN CONNECTION FOR CONTINUATION TO TERMINATION.
5	REUSE EXISTING THERMOSTAT/CO2 SENSOR IN SPACE AND TIE INTO NEW VAV BOX VAV 3-25. T.C. CONTRACTOR TO MODIFY CONTROLS SCHEME TO HEAT PUMP 3-16 IN MECHANICAL ROOM PER SEQUENCE OF OPERATIONS.
6	PROVIDE NEW 1" CONDENSATE DRAIN CONNECTION FROM HEAT PUMP, MAINTAIN AND REUSE CONDENSATE TRAP IF ACCEPTABLE, OTHERWISE REPLACE. CONNECT AT P.O.C. SHOWN TO TERMINATION.

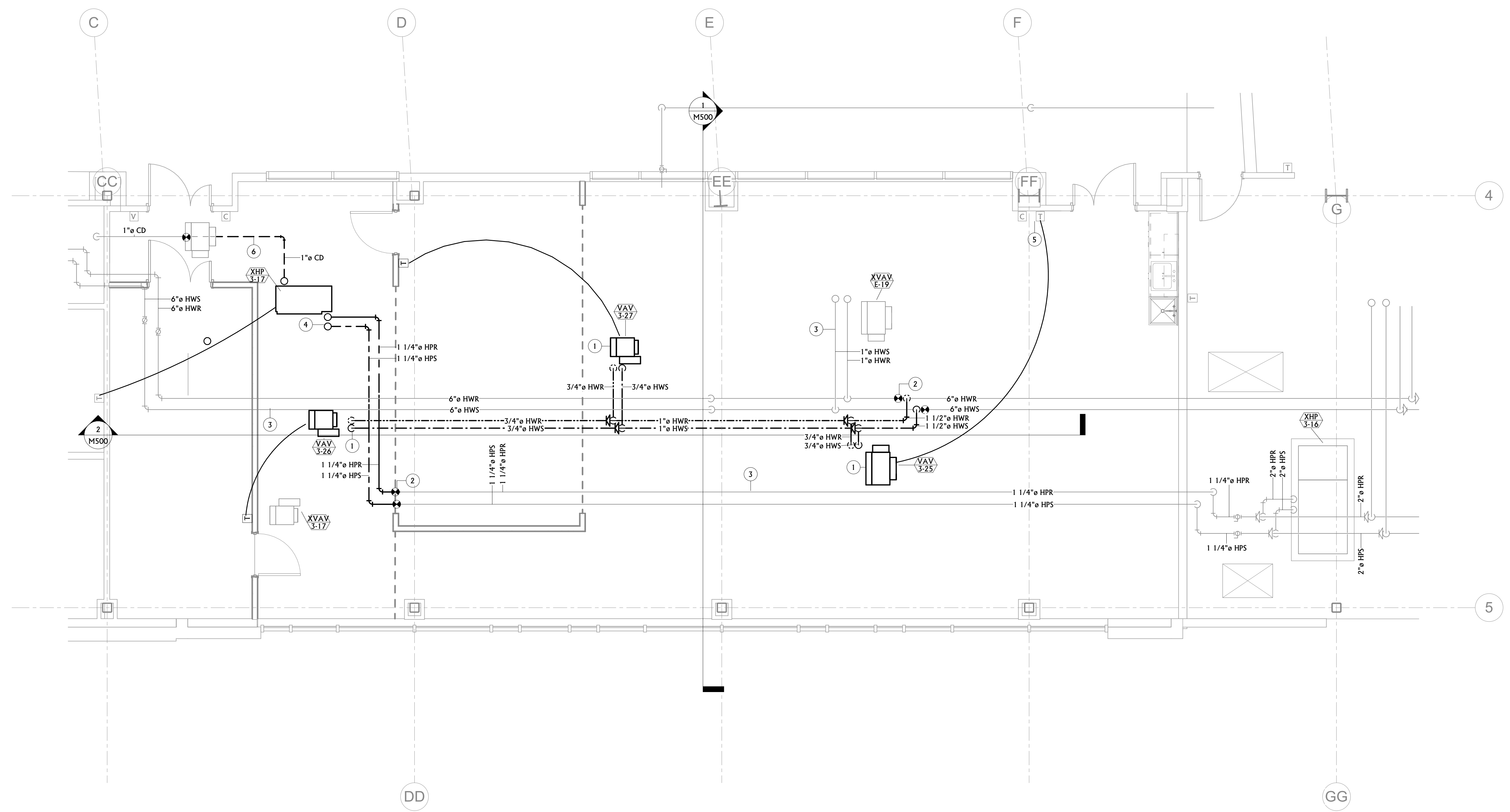

360 LAB MECHANICAL PIPING RENOVATION PLAN
 1/4" = 1'-0"

MECHANICAL GENERAL NOTES	
A	MECHANICAL CONTRACTOR SHALL CUT ALL FLOORS, WALLS, CEILINGS, AND ROOF AS REQUIRED TO PERFORM THE WORK DEPICTED IN THESE CONTRACT DOCUMENTS AND SPECIFICATIONS. GENERAL CONTRACTOR SHALL PATCH ALL ASSOCIATED FLOORS, WALLS, CEILINGS, AND ROOF AS REQUIRED TO THE SATISFACTION OF THE ARCHITECT/ENGINEER.
B	COORDINATE EXACT LOCATION OF DIFFUSERS AND GRILLES WITH REFLECTED CEILING PLAN AND LIGHTING LAYOUT.
C	FLEX DUCT RUN OUTS SHALL BE LIMITED TO 5'-0".
D	COORDINATE HVAC AND PLUMBING EQUIPMENT WITH ALL OTHER TRADES AS REQUIRED.
E	ALL CEILING DIFFUSERS TO BE 4-WAY UNLESS OTHERWISE NOTED.
F	LINE ALL SUPPLY AND RETURN DUCTS WITH 1" A.L. WITHIN 15' OF FANS.
G	ALL DUCT DIMENSIONS SHOWN ON PLANS ARE CLEAR INTERIOR DIMENSIONS.
H	PROVIDE 3' MINIMUM STRAIGHT DUCT UPSTREAM OF VAV BOXES. THIS 3'-0" RUN TO MATCH VAV BOX INLET SIZE. MAINTAIN ADEQUATE VAV CLEARANCE IN INSTALLED LOCATION. COORDINATE PIPING AND DUCTWORK INSTALLATION TO ACCOMMODATE THIS.
I	MAINTAIN CODE REQUIRED CLEARANCES FOR ELECTRICAL PANELS.
J	THE HVAC SYSTEM IS USING THE CEILING SPACE AS A RETURN AIR PLENUM. ALL MATERIALS INSTALLED ABOVE CEILING TO BE PLENUM RATED.
K	CONTRACTOR SHALL COORDINATE PIPE ROUTING WITH THE DUCT, STRUCTURE, ELECTRICAL, PLUMBING, AND FIRE PROTECTION LAYOUTS.
L	ALL BRANCH RUNOUTS TO INDIVIDUAL SUPPLY AND EXHAUST GRILLES/DIFFUSERS SHALL HAVE MANUAL BALANCE DAMPERS INSTALLED.
M	PROVIDE A 45° TRANSITION OR HIGH EFFICIENCY TAKEOFF ON ALL BRANCH TAKEOFFS FROM DUCT MAIN OR BRANCH MAIN.
N	INSTALL TURNING VANES IN SUPPLY, RETURN, AND EXHAUST DUCT FITTINGS/ELBOWS GREATER THAN 30°. TRANSFER DUCTS DO NOT REQUIRE TURNING VANES.
O	MAINTAIN ADEQUATE SERVICE CLEARANCE FOR EACH HEAT PUMP. COORDINATE CONDUIT, DUCTWORK, AND PIPING TO MAINTAIN CLEAR SERVICE ACCESS. SEE HEAT PUMP DETAILS.

MECHANICAL KEYNOTES	
1	LABEL GRID AT LOCATION OF MECHANICAL EQUIPMENT ABOVE CEILING WITH PHENOLIC LABEL.
2	CONNECT NEW DUCTWORK TO EXISTING AT POINT OF CONNECTION SHOWN.
3	EXISTING TO REMAIN.

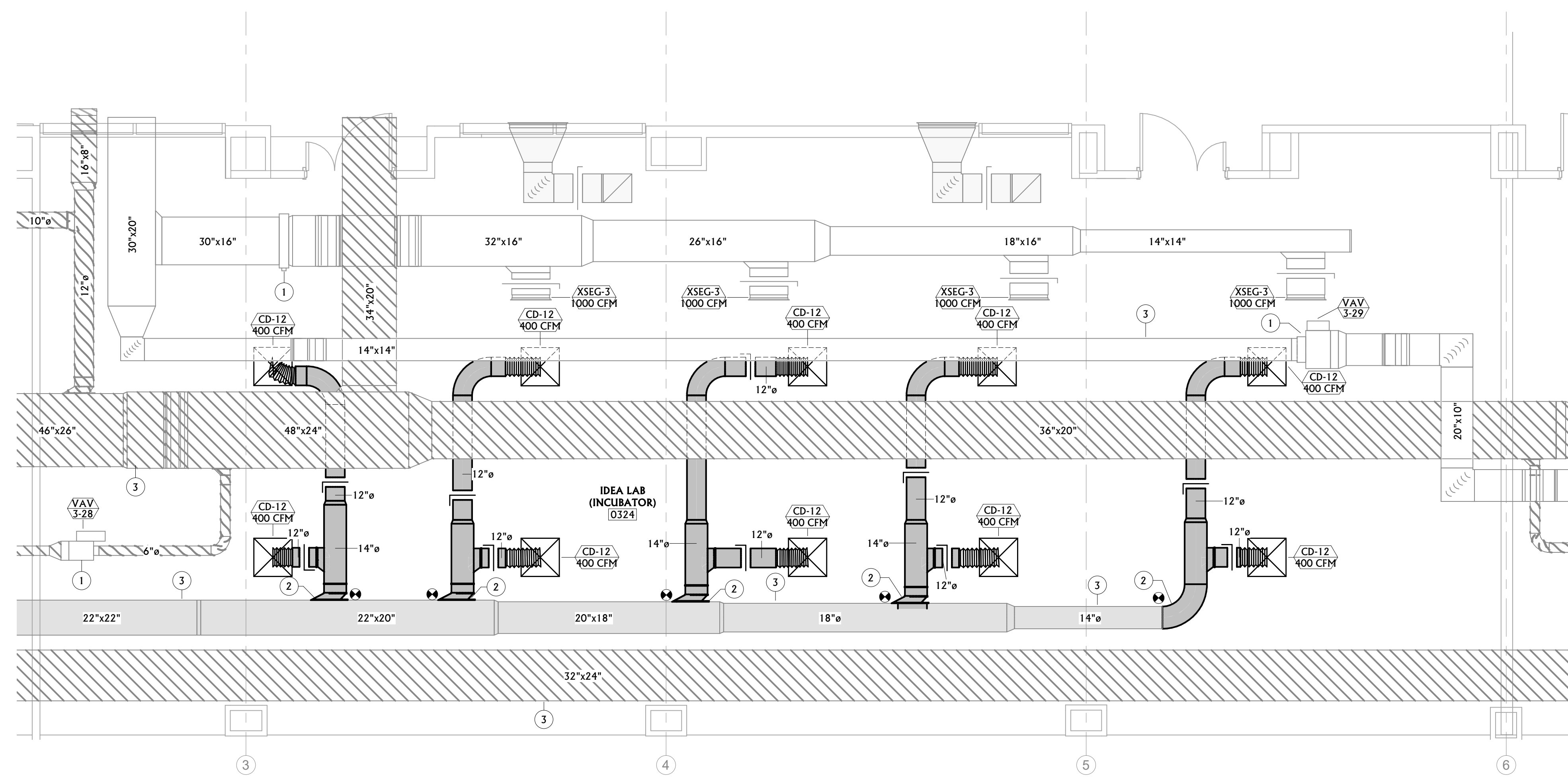

1 MECHANICAL 324 LAB HVAC RENOVATION PLAN
M311H 1/4" = 1'-0"

CONSTRUCTION DRAWINGS

DRAWN BY:	GH	
REVIEWED BY:	TM	
REV.	DESCRIPTION	DATE

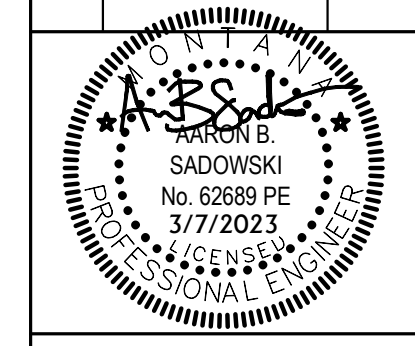

PPA#19-0174
 SLATE #202141
 ACE #22BL5657

SHEET TITLE
 MECHANICAL SECTIONS

SHEET
 M500

DATE
 3/07/2023

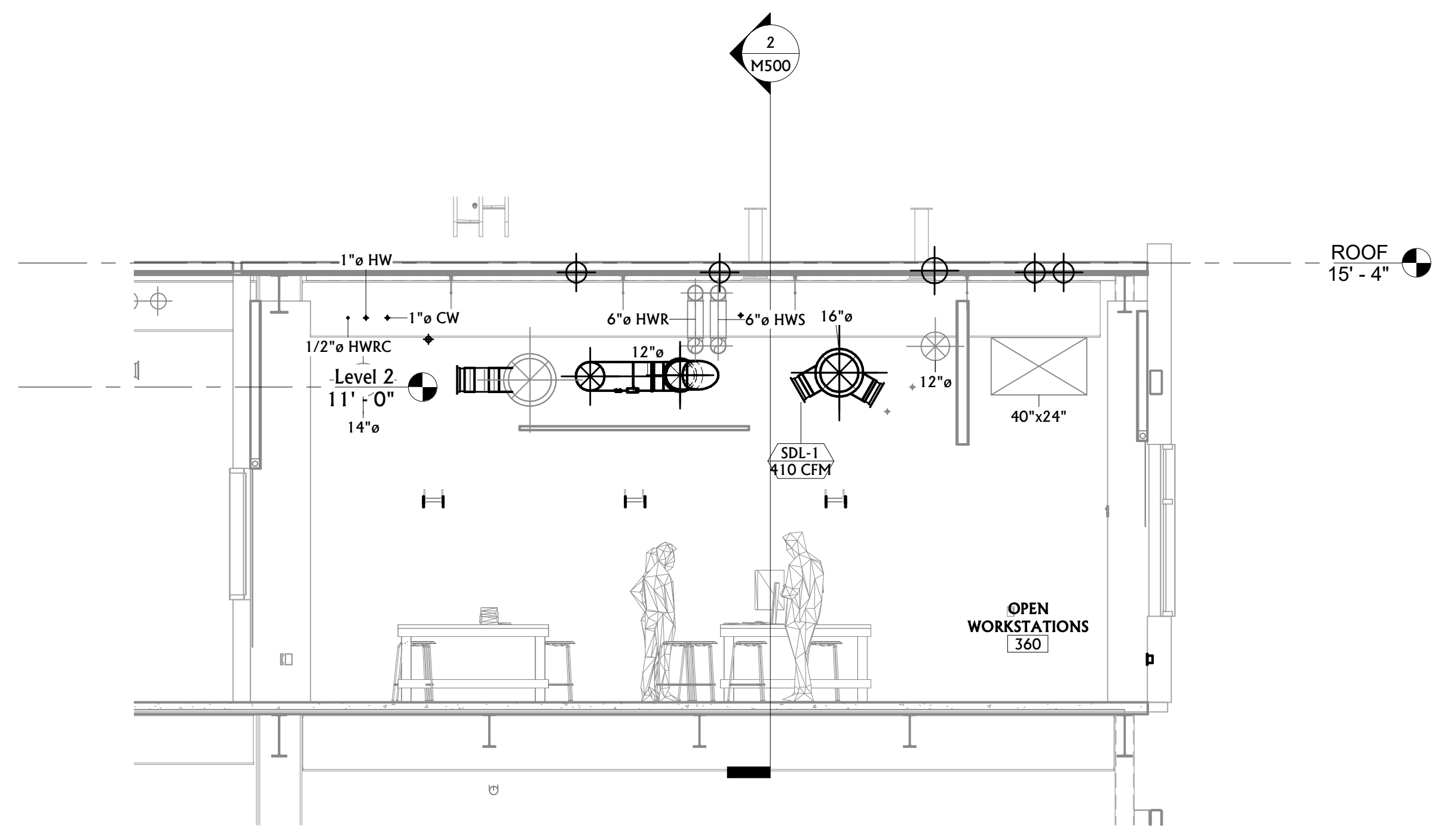

1 NORTH-SOUTH BUILDING SECTION
 M500 1/4" = 1'-0"

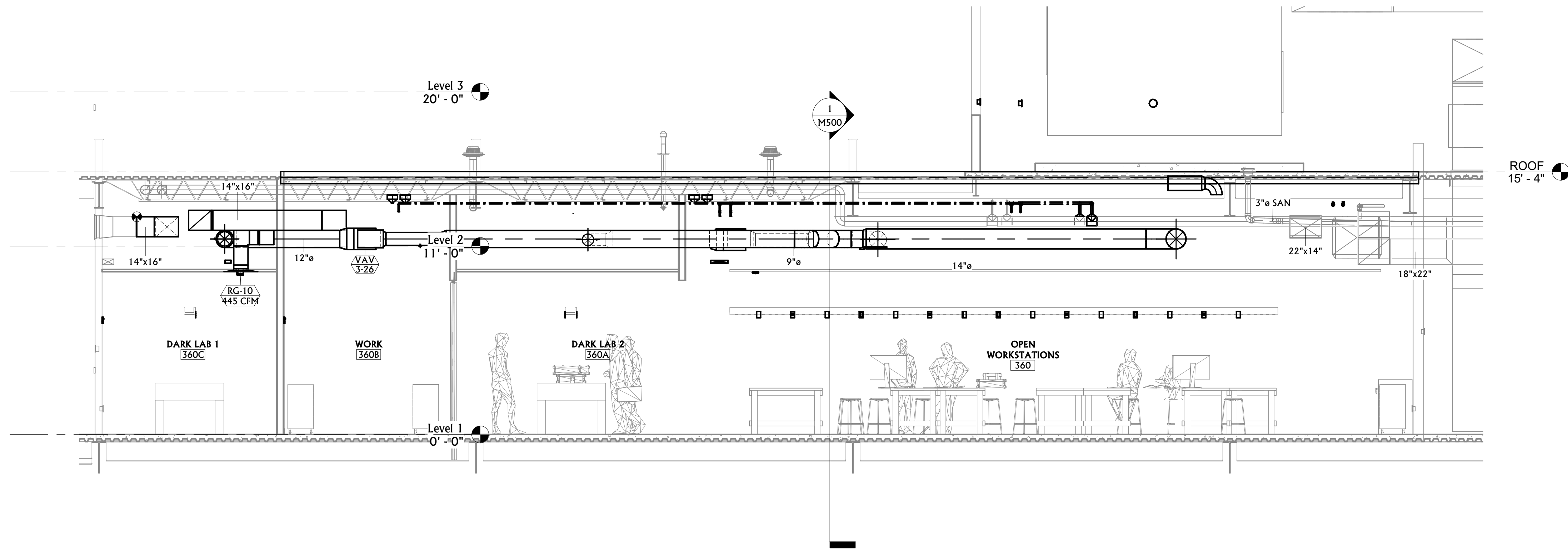

2 EAST-WEST BUILDING SECTION
 M500 1/4" = 1'-0"

DRAWN BY: GH		
REVIEWED BY: TM		
REV.	DESCRIPTION	DATE

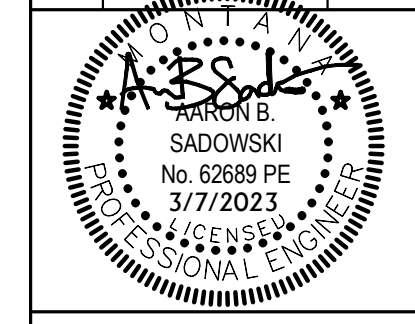

PPA#19-0174
SLATE #202141
ACE #22BL5657

SHEET TITLE
 MECHANICAL DETAILS I

SHEET
M600

DATE
3/07/2023

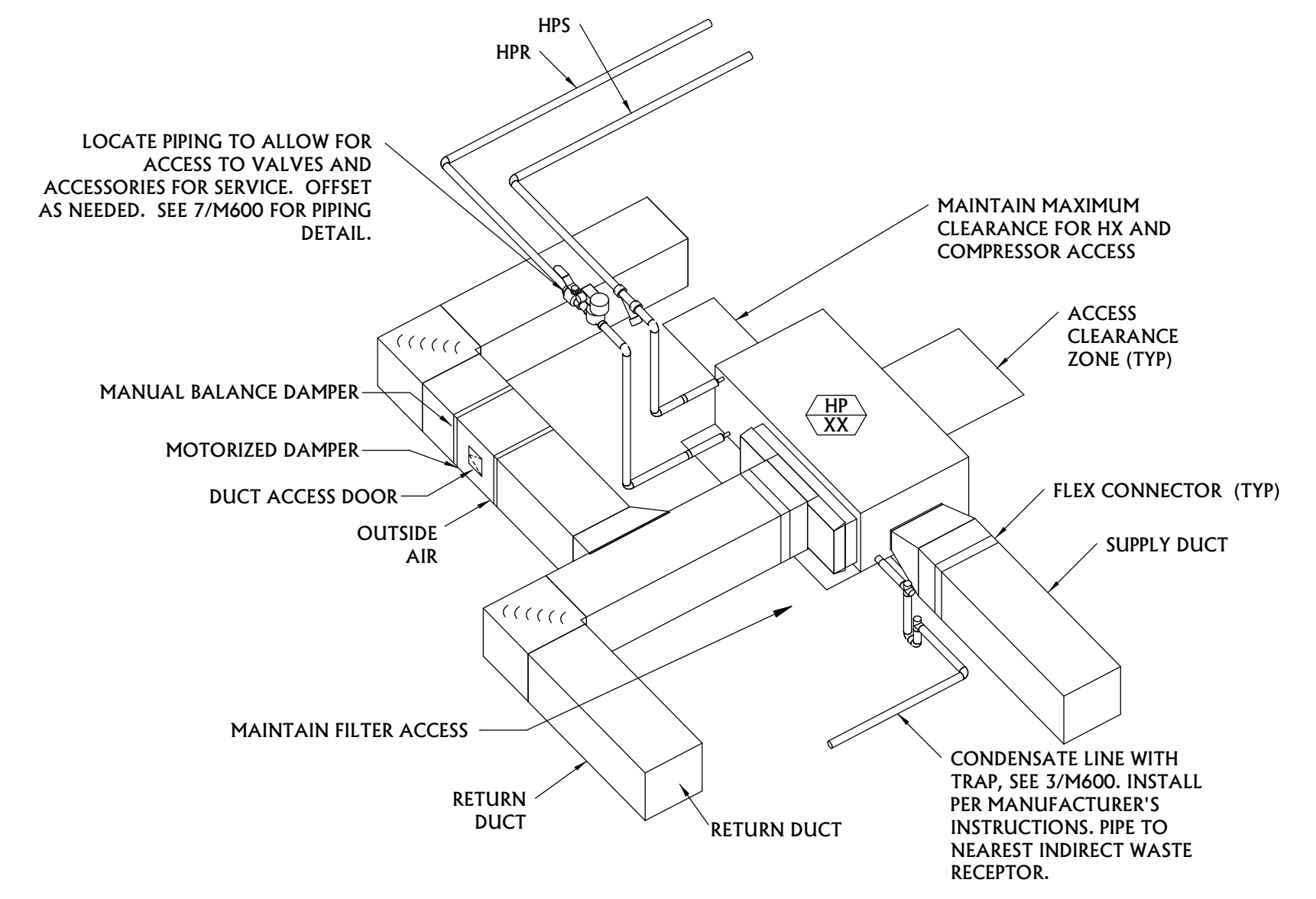

1 HORIZONTAL HEAT PUMP DETAIL - RELOCATED HP 3-17
 NOT TO SCALE

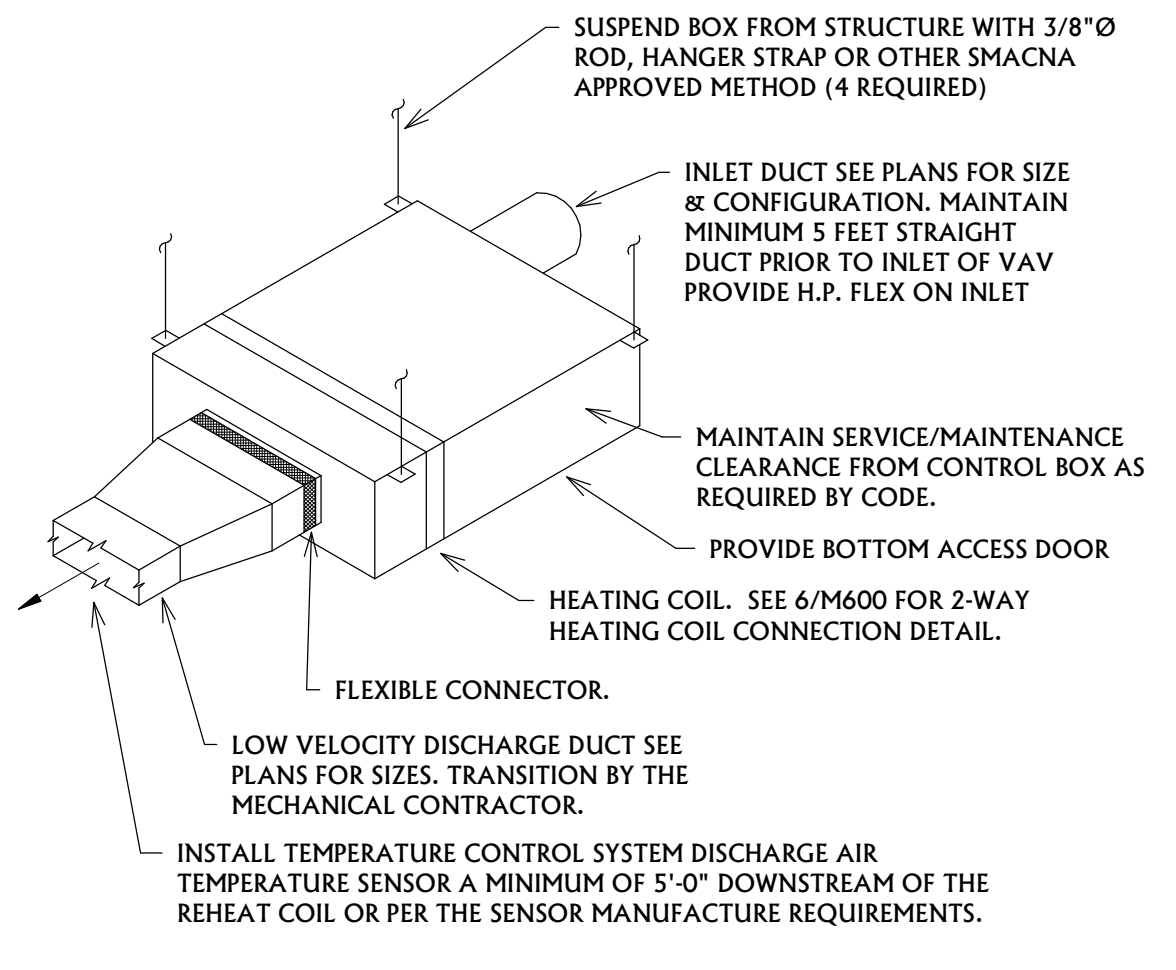

2 VAV BOX WITH HOT WATER REHEAT DETAIL
 NOT TO SCALE

HIGH VELOCITY DUCT SEE PLANS FOR SIZE & CONFIGURATION. MAINTAIN 1-1/2 TO 3 DUCT DIAMETERS OF STRAIGHT DUCT UPSTREAM OF THE VAV BOX. STRAIGHT DUCT SHALL BE THE SAME SIZE AS THE VAV INLET CONNECTION. TRANSITION TO THE RESPECTIVE DUCT SIZE SHOWN ON THE MECHANICAL DRAWINGS AND CONNECT TO THE RESPECTIVE SUPPLY DUCT BRANCH MAIN.

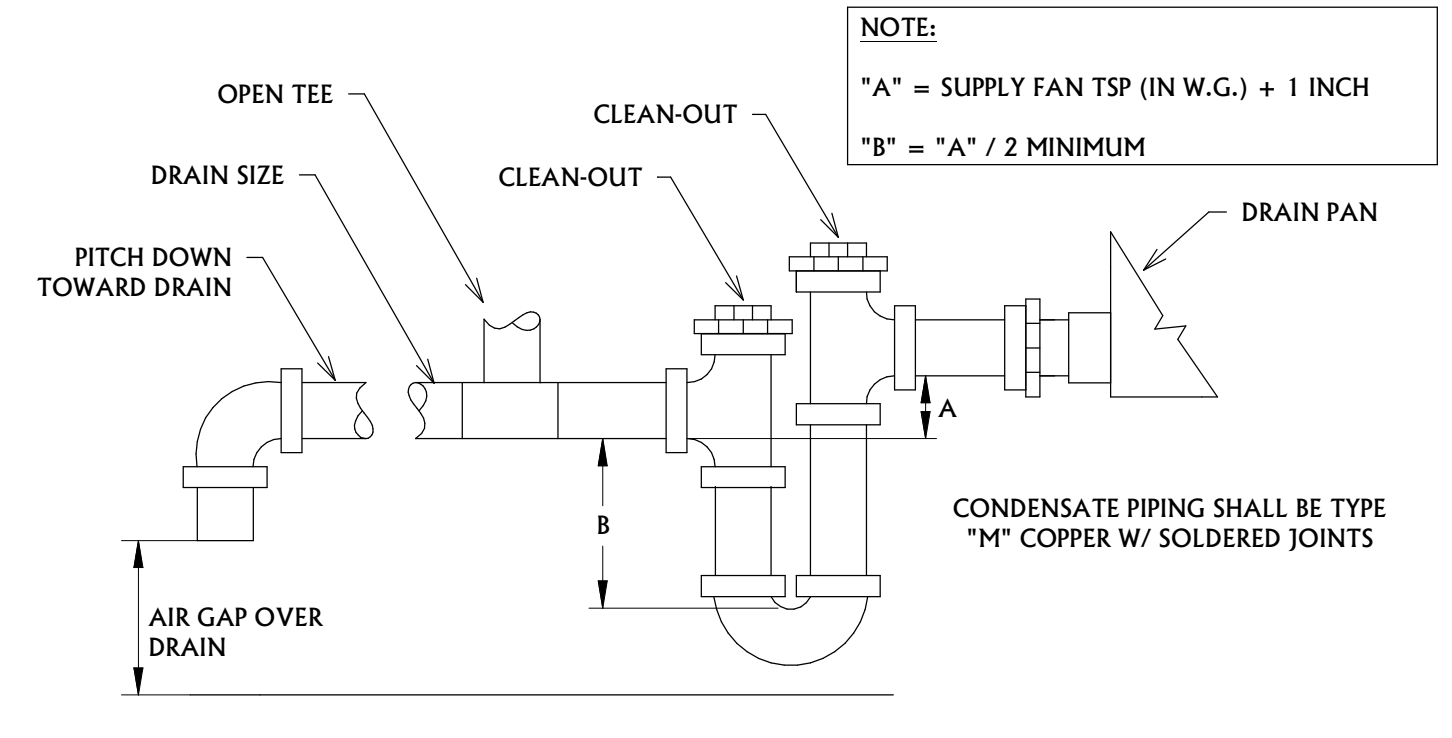

3 CONDENSATE DRAIN TRAP DETAIL
 NOT TO SCALE

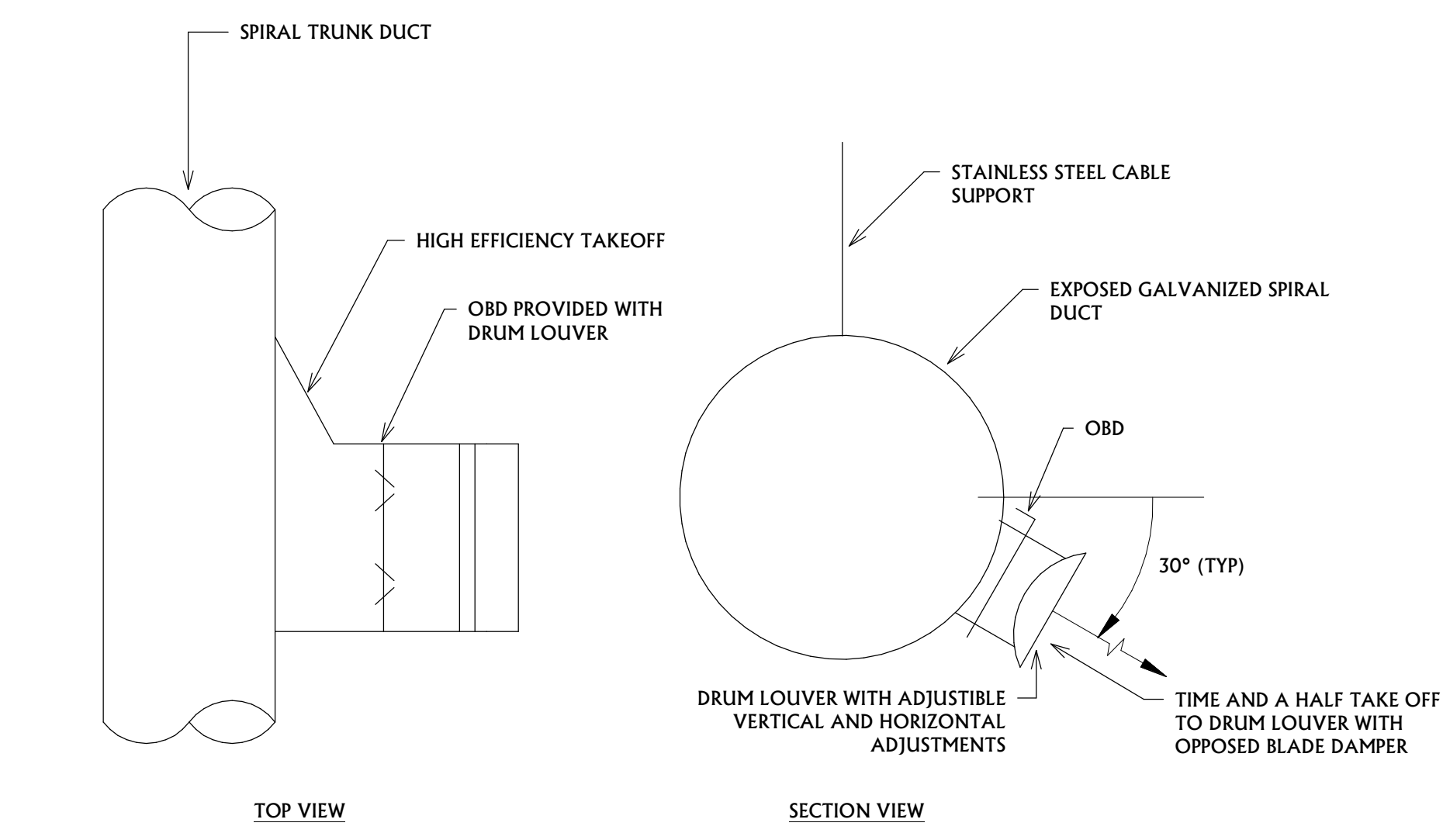

4 EXPOSED SUPPLY DUCT DRUM LOUVER DETAIL
 NOT TO SCALE

NOTES:
 1) CONNECT 2 NO. 12 GA. GRILLE SUPPORT WIRES @ DIAGONAL CORNERS OF EACH CEILING GRILLE. MAX. CEILING GRILLE WT. 55#. SEE SPEC. 230548 FOR MORE INFORMATION.
 2) EXCLUDE GRILLES LESS THAN 20LBS OR LESS FROM THIS REQUIREMENT WHERE IMPORTANCE FACTOR 1P = 1.0

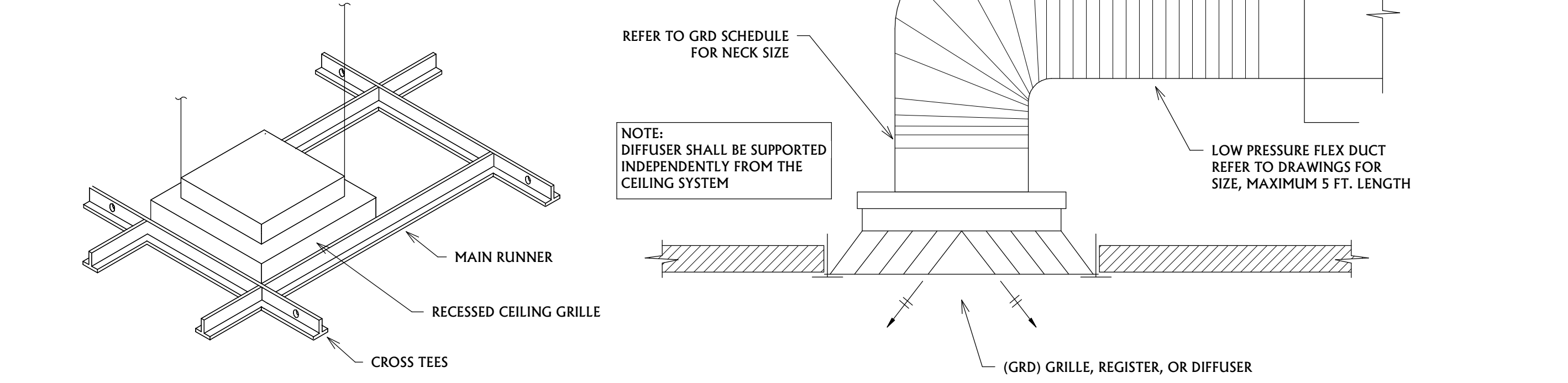

5 CEILING GRILLE DETAILS
 NOT TO SCALE

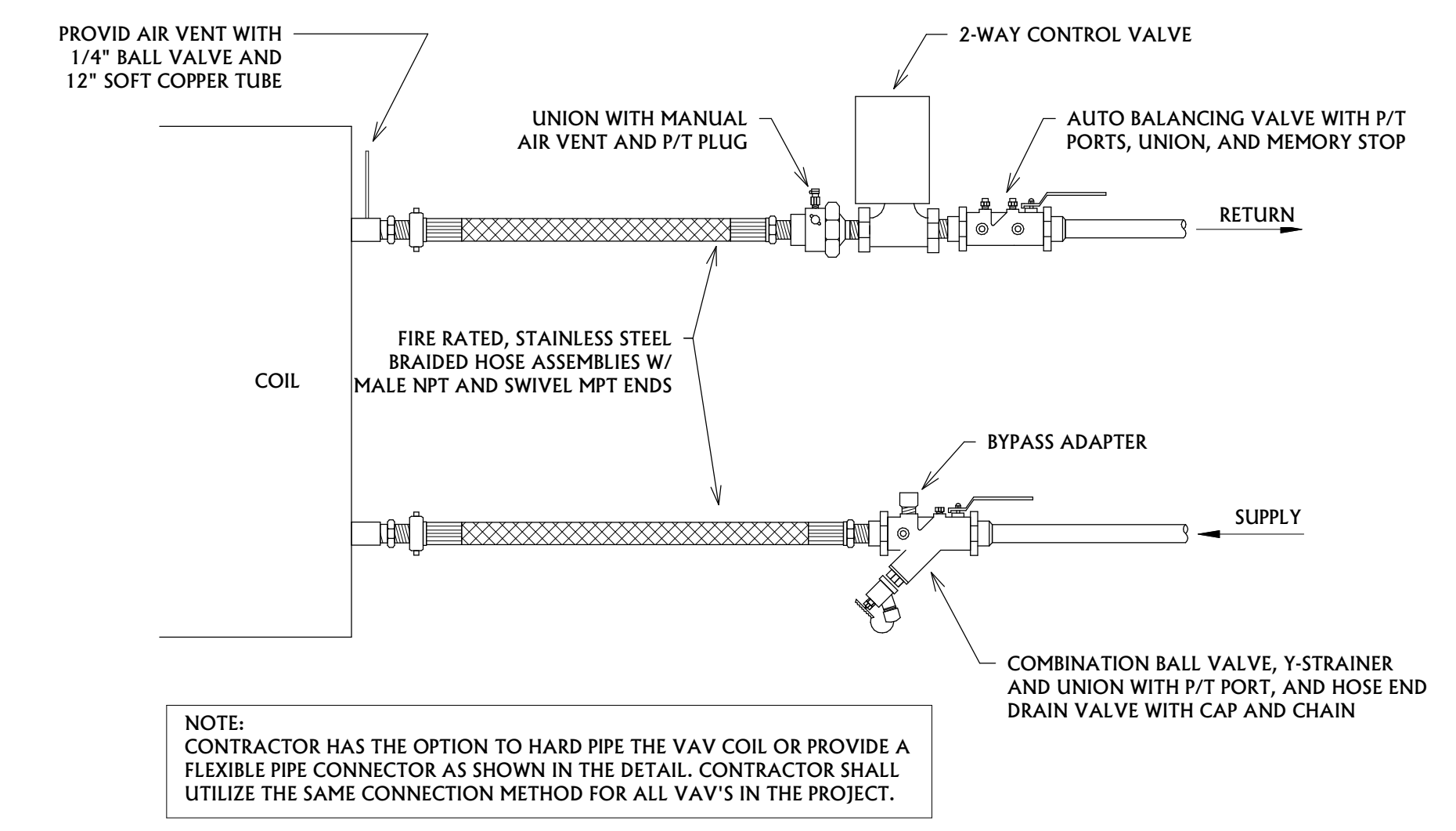

6 2-WAY HEATING COIL DETAIL
 NOT TO SCALE

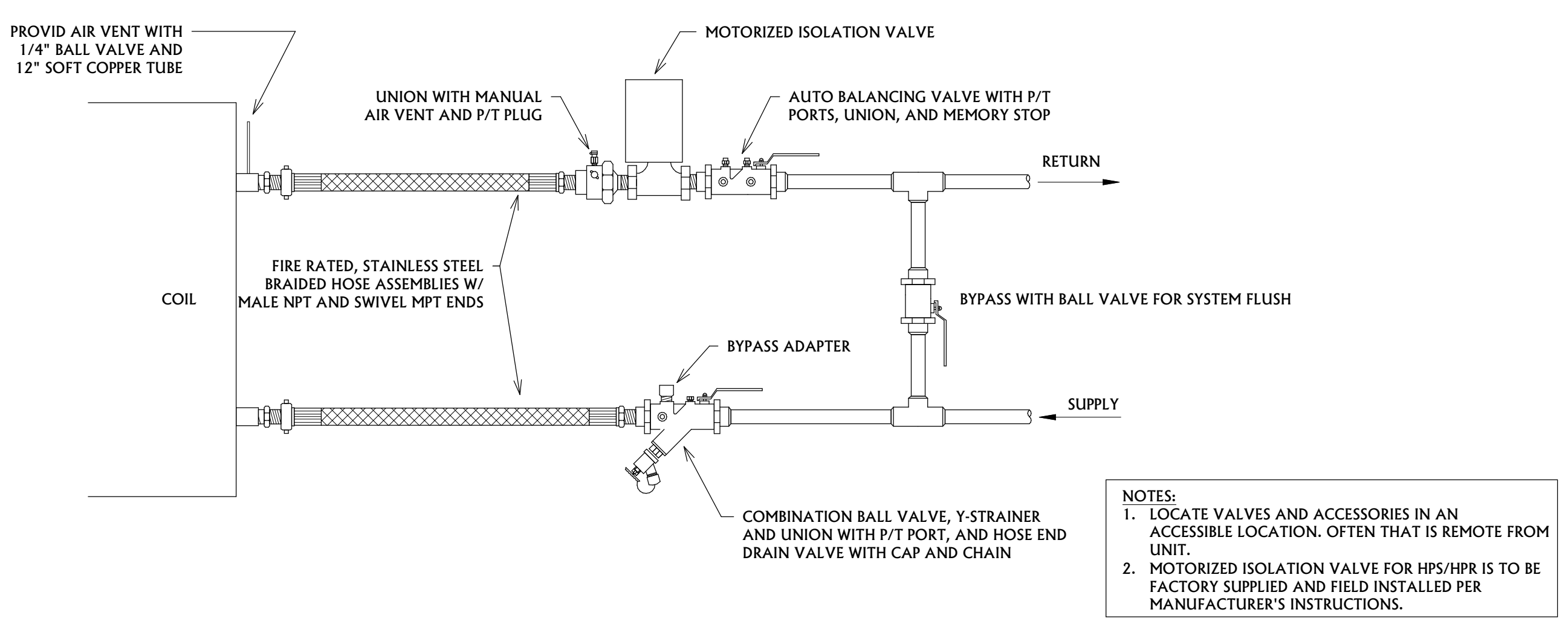

7 2-WAY HEAT PUMP COIL CONNECTION DETAIL
 NOT TO SCALE

NOTES:
 1. LOCATE VALVES AND ACCESSORIES IN AN ACCESSIBLE LOCATION. OFTEN THAT IS REMOTE FROM UNIT.
 2. MOTORIZED ISOLATION VALVE FOR HPS/HPR IS TO BE FACTORY SUPPLIED AND FIELD INSTALLED PER MANUFACTURER'S INSTRUCTIONS.

ELECTRICAL LEGEND

FIRE ALARM DEVICES

ROUGH-IN ONLY, COORDINATE DEVICE INSTALLATION WITH OWNER FIRE ALARM CONTRACTOR

[FK]	AUDIO/VISUAL HORN/STROBE DEVICE
[FD]	VISUAL STROBE DEVICE

COMMUNICATION DEVICES

ROUGH-IN ONLY, CABLING BY OWNER IT

[D]	DATA ROUGH-IN OICE/ DATA DEVICE JACKS, BOX INDICATES FLOOR MOUNTING
-----	---

SECURITY SYSTEM DEVICES

ROUGH-IN ONLY, CABLING BY OWNER SECURITY

[KP]	KEY PAD
[CR]	CARD READER
[DS]	DOOR POSITION SENSOR

MISCELLANEOUS LEGEND

[W]	WITH ABOVE COUNTER	[AFF]	ABOVE FINISHED FLOOR
[AC]	ELECTRICAL CONTRACTOR	[AFG]	ABOVE FINISHED GRADE
[E]	EXISTING	[WM]	WIRE MOLD
(R)	RELOCATED	[GC]	GENERAL CONTRACTOR
(N)	NEW DEVICE	[GND]	GROUND
C	CONDUIT	[UG]	UNDER GROUND
[BFG]	BELOW FINISHED GRADE	[BOD]	BOTTOM OF DEVICE
[UC]	UNDER COUNTER	[TOD]	TOP OF DEVICE
[WP]	WEATHER PROOF	[COD]	CENTER OF DEVICE
[MC]	MECHANICAL CONTRACTOR	[BOF]	BOTTOM OF FIXTURE
		[PC]	PLUMBING CONTRACTOR

[I]	REFER TO ELECTRICAL NOTES
[H]	HOMERUN TO ELECTRICAL PANEL
[N]	NORMAL CIRCUIT CONCEALED IN WALL OR EXPOSED
[U]	UNDERGROUND OR BURIED CIRCUIT

POWER DEVICES

[S]	SINGLE POLE SWITCH, SUBSCRIPT INDICATES TYPE: P PILOT LIGHT 2 2 POLE MC MOMENTARY CONTACT 3 3-WAY 4 4-WAY K KEYED D DIMMER LV LOW VOLTAGE T TIMER, 1 HOUR TIMER, MOTOR RATED FOR EXHAUST FANS OS OCCUPANCY SENSOR
[D]	DUPLX RECEPTACLE SUBSCRIPT INDICATES TYPE: WP WEATHERPROOF GFCI GROUND FAULT CIRCUIT INTERRUPTER AC ABOVE COUNTER IG ISOLATED GROUND TR TAMPER RESISTANT WR WEATHER RESISTANT FILLED CENTER INDICATES GFCI DEVICE
[D]	DOUBLE DUPLX RECEPTACLE, SUBSCRIPT ABOVE INDICATE TYPE
[D]	DUPLX RECEPTACLE, CEILING MOUNTED. DEVICE AND COVER SHALL MATCH CEILING FINISH
[D]	SWITCHED DUPLX RECEPTACLE, BOX INDICATES DEVICE LOCATED IN FLOOR BOX
[M]	MUSHROOM HEAD PUSH BUTTON
[C]	CORNER WALL MOUNTED OCCUPANCY SENSOR
[C]	CEILING MOUNTED OCCUPANCY SENSOR
[P]	OCCUPANCY SENSOR POWER PACK, BOX INDICATES WALL MOUNTING
[S]	SPECIAL PURPOSE CONNECTION, BRACKET INDICATES WALL MOUNTING, BOX INDICATES FLOOR MOUNTING
[J]	JUNCTION BOX, BRACKET INDICATES WALL MOUNTING, BOX INDICATES FLOOR MOUNTING
[R]	RELAY
[E]	ELECTRICAL PANEL - ALL PANELS ARE EXISTING WITH SPARE CONDUITS

LIGHTING DEVICES

[L]	LAY-IN OR RECESSED LIGHTING FIXTURE
[D]	DIRECT/ INDIRECT LIGHTING PENDANT MOUNTED FIXTURE.

ELECTRICAL ABBREVIATIONS

A	AMP(S)	LTS	LIGHTS
ACCU	AIR CONDITIONING CONDENSING UNIT	LW	LIGHT WHITE
ADJ	AIR CONDITIONING UNIT	MC	MECHANICAL CONTRACTOR
ADMIN	ADMINISTRATION	MCA	MINIMUM CIRCUIT AMPS
AFF	ABOVE FINISH FLOOR	MOC	MOMENTARY CONTACT
AHU	AIR HANDLING UNIT	MCB	MAIN CIRCUIT BREAKER
AL	ALUMINUM	MDP	MAIN DISTRIBUTION PANEL
AMP	AMPERE(S)	MECH	MECHANICAL
APPL	APPLIANCE	MIN	MINIMUM
APPROX	APPROXIMATE	MOC	MAXIMUM OVERCURRENT
ATS	AUTOMATIC TRANSFER SWITCH	PROT	PROTECTION
BLDG	BUILDING	MLO	MAIN LUGS ONLY
BRK	BREAKER	MP	MAIN PANEL
BTU/HR	BRITISH THERMAL UNIT/HOUR	MTD	MOUNTED
C	CONDUIT	MFA	MINIMUM FEEDER AMPACITY
CB	CIRCUIT BREAKER	MFG	MANUFACTURER
CCT	CIRCUIT	NIC	NOT IN CONTRACT
CCTV	CLOSED CIRCUIT TELEVISION	NO	NUMBER
CUH	CABINET UNIT HEATER	OC	OVER CURRENT PROTECTION
CFM	CUBIC FEET PER MINUTE	OFF	OFFICE
COM	COMMUNICATION	OH	OVERHEAD
COMM	COMMISSARY	P	PHASE
COMP	COMPRESSOR	PNL	PANEL
COND	CONDENSER	PREP	PREPARATION
CONTR	CONTRACTOR	PROD	PRODUCE
CU	COPPER	P/I	PROVIDE & INSTALL
CTV	CABLE TELEVISION	RA	REMOTE ANNUNCIATOR
CW	COOL WHITE	RAF	RETURN AIR FAN
CWP	COLD WATER PUMP	RECP	RECEPTACLE
DIA	DIAMETER	RECP	RECEPTACLE
DISC	DISCONNECT	REF	REFRIGERATOR
DPS	DOOR POWER SUPPLY	REFR	REFRIGERANT
DWG	DRAWING	REQD	REQUIRED
EC	ELECTRICAL CONTRACTOR	RM	ROOM
EF	EXHAUST FAN	RMS	RESTROOMS
ELEC	ELECTRIC	RS	RAPID START
EMD	ESTIMATED MAXIMUM DEMAND	SDP	SUB DISTRIBUTION PANEL
EMER	EMERGENCY	SER	SERVICE
ENGR	ENGINEER	SF	SUPPLY FAN
ETC	ETCETERA	SHT	SHEET
EWC	ELECTRIC WATER COOLER	SN	SOLID NEUTRAL
EXT	EXTERIOR	SP	SWITCH, PILOT
FA	FIRE ALARM	SPECS	SPECIFICATIONS
FAC	FACILITY	SPST	SWITCH, SINGLE POLE-SINGLE THROW
FACP	FIRE ALARM CONTROL PANEL	STD	STANDARD
FIX	FIXTURE	STL	STEEL
FLA	FULL LOAD AMPS	STOR	STORAGE
FT	FOOT	SW	SWITCH
GC	GENERAL CONTRACTOR	TBD	TELEPHONE BACK BOARD
GFCI	GROUND FAULT CIRCUIT INTERRUPTER	TV	TELEVISION
GFI	GROUND FAULT INTERRUPTER	TYP	TYPICAL
HP	HORSEPOWER	UG	UNDERGROUND
HPS	HIGH PRESSURE SODIUM	UGT	UNDERGROUND ELECTRICAL
HID	HIGH INTENSITY DISCHARGE	UH	UNDERGROUND TELEPHONE UNIT HEATER
HT	HEIGHT	V	VOLT(S)
HTRS	HEATERS	VA	VOLT AMPERES
HW	HOT WATER	VEST	VESTIBULE
HWH	HOT WATER HEATER	W	WIRE
HWP	HOT WATER PUMP	W	WATT(S)
HZ	HERTZ	WM	WATT MISER
INC	INCORPORATED	WM	WATT MISER
J-BOX	JUNCTION BOX	XFMR	TRANSFORMER
KHZ	KILOHERTZ		
KIT	KITCHEN		
KVA	KILOVOLT AMPERE(S)		
KW	KILOWATT(S)		

LUMINAIRE SCHEDULE

MARK	MANUFACTURER			MOUNTING		ELECTRICAL		PERFORMANCE DATA						FINISH	DESCRIPTION:
	MAKE	SERIES	MODEL NUMBER	STYLE	TO BOTTOM	VOLTS	WATTS	MIN DELIVERD LUMENS	MIN EFFICACY	DIMMING	UP/DN	COLOR	MIN CRI		
A4	CURRENT	COLUMBIA	LCAT22 9 40 HL G EDD UL CAT22 9 40 HL G EDD	RECESSED	CEILING	277V	29	3423	118	0-100%	0%/100%	4000K	90	WHITE	2X2 LED TROFFER
P9	CURRENT	LITECONTROL	4L-P-ID-STD-8'-08-SOF-C1-40K9-1050/D075-D01-1 C-UNV-FA2-W3	SUSPENDED	9'-6" AFF	277V	79	10000	126	1%	500LM/750LM	4000K	90	MATTE WHITE	8' LINEAR DIRECT/INDIRECT FIXTURE, 3.5" SQUARE BODY, FLAT END CAP AND AIRCRAFT CABLE SUSPENSION

LIGHTING NOTES:
1. ALL LIGHT FIXTURES MUST BE DLC LISTED, NO EXCEPTIONS. IF FIXTURE IS NOT DLC LISTED DO NOT SUBMIT FOR APPROVAL, SHOULD PRODUCT BE SUBMITTED AS BEING LISTED AND FOUND LATER TO NOT BE ON DLC LIST THE LIGHTING REF SHALL PROVIDE A LISTED DEVICE TO MEET PROJECT REQUIREMENT AND IN TIME FRAME TO NOT IMPEDE PROJECT PROGRESS OR COST.
2. ARCHITECT TO VERIFY ALL FINISHES PRIOR TO FINAL APPROVAL.

INTERIOR MOUNTING HEIGHTS

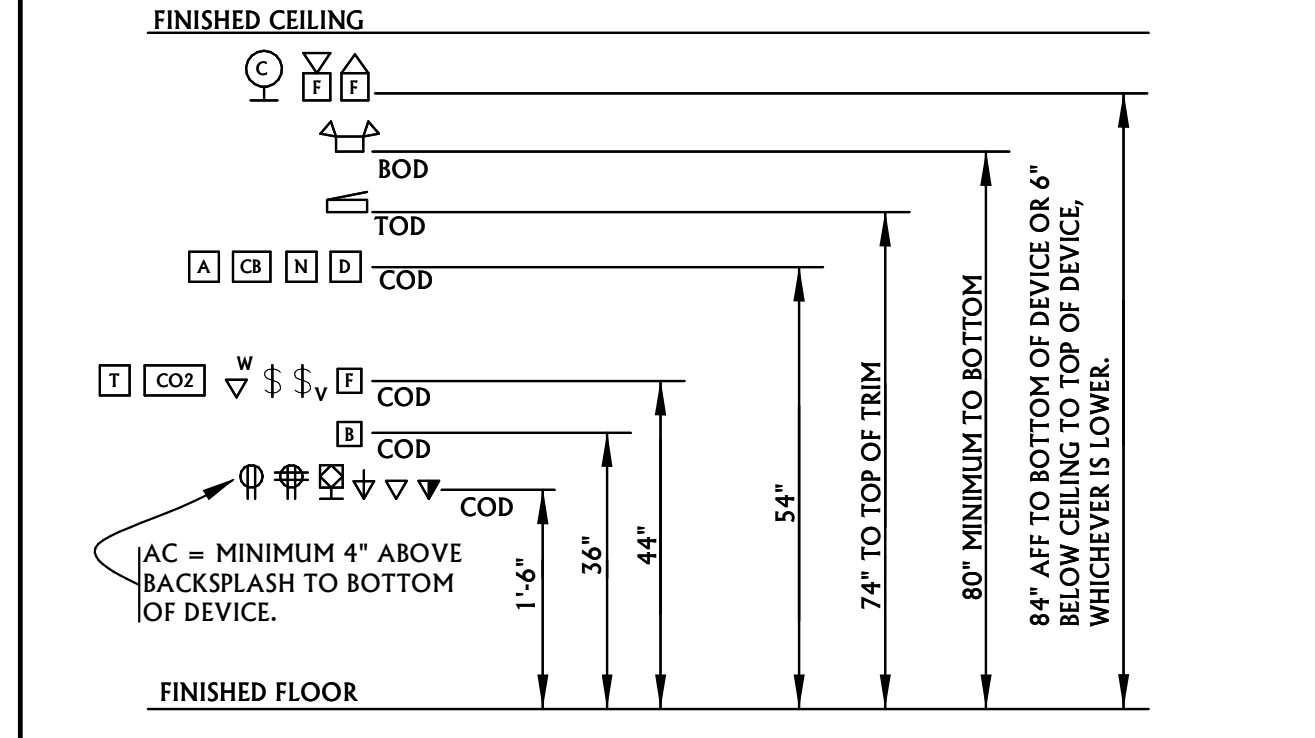

ELECTRICAL SHEET LIST

Sheet Number	Sheet Name
E001	ELECTRICAL COVER
E002	ELECTRICAL SCHEDULES
ED310	ELECTRICAL DEMOLITION PLAN
E310P	POWER AND SPECIAL SYSTEMS RENOVATION PLAN
E310L	LIGHTING RENOVATION PLAN
E311L	324 LIGHTING REMODEL PLAN
E600	ELECTRICAL DETAILS
E601	ELECTRICAL DETAILS

EXISTING Panel: 3L5

Location: LAB 360
 Supply From:
 Mounting: Recessed
 Enclosure: Type 1

Volts: 120/208 Wye
 Phases: 3
 Wires: 4

A.I.C. Rating: 22,000
 Mains Type: MCB
 Main Rating: 225 A
 Bus Rating: 225 A

Notes:
 EXISTING ABB/GE PANEL, PROVIDE NEW BREAKERS FOR ALL NEW LOADS, MATCH AIC, MOUNTING STYLE, AND POLES.

CKT	Circuit Description	Trip	Poles	A	B	C	Poles	Trip	Circuit Description	CKT
1	EXISTING RECETPACLES	20 A	1	0	360			1	20 A	2
3	EXISTING RECETPACLES	20 A	1		0	720		1	20 A	4
5	EXISTING RECETPACLES	20 A	1			0	180	1	20 A	6
7	RECEPTS LAB 360	20 A	1	180	180			1	20 A	8
9	RECEPTS LAB 360	20 A	1		360	360		1	20 A	10
11	RECEPTS LAB 360	20 A	1			360	360	1	20 A	12
13	RECEPTS LAB 360	20 A	1	360	360			1	20 A	14
15	RECEPTS LAB 360	20 A	1		360	360		1	20 A	16
17	RECEPTS LAB 360	20 A	1			360	360	1	20 A	18
19	RECEPTS LAB 360	20 A	1	360	360			1	20 A	20
21	RECEPTS LAB 360	20 A	1		360	360		1	20 A	22
23	RECEPTS LAB 360	20 A	1			360	360	1	20 A	24
25	RECEPTS LAB 360	20 A	1	360	360			1	20 A	26
27	RECEPTS LAB 360	20 A	1		360	360		1	20 A	28
29	RECEPTS LAB 360	20 A	1			360	360	1	20 A	30
31	RECEPTS LAB 360	20 A	1	360						32
33	RECEPTS LAB 360	20 A	1		360					34
35										36
37										38
39										40
41										42
Total Load:				3240 VA	3960 VA	3060 VA				
Total Amps:				27 A	33 A	26 A				

Legend:

Load Classification	Connected Load	Demand Factor	Estimated Demand	Panel Totals
Other	0 VA	0.00%	0 VA	
RECEPTS	9180 VA	100.00%	9180 VA	Total Conn. Load: 10260 VA
MOTORS	1080 VA	102.78%	1110 VA	Total Est. Demand: 10290 VA
				Total Conn.: 28 A
				Total Est. Demand: 29 A

Notes:

EXISTING Panel: 3L4

Location: WORK 360B
 Supply From:
 Mounting: Recessed
 Enclosure: Type 1

Volts: 120/208 Wye
 Phases: 3
 Wires: 4

A.I.C. Rating: 22,000
 Mains Type: MCB
 Main Rating: 225 A
 Bus Rating: 225 A

Notes:
 EXISTING ABB/GE PANEL, PROVIDE NEW BREAKERS FOR ALL NEW LOADS, MATCH AIC, MOUNTING STYLE, AND POLES.

CKT	Circuit Description	Trip	Poles	A	B	C	Poles	Trip	Circuit Description	CKT
1	RECEPTS DARK LAB 360C	20 A	1	360	660			1	15 A	2
3	RECEPTS DARK LAB 360C	20 A	1		540	540		1	20 A	4
5	RECEPTS DARK LAB 360C	20 A	1			540	360	1	20 A	6
7	RECEPTS CORD REEL DARK LAB 360C	20 A	1	360	360			1	20 A	8
9	RECEPTS CORD REEL DARK LAB 360C	20 A	1		360	360		1	20 A	10
11	RECEPTS CORD REEL DARK LAB 360C	20 A	1			180	180	1	20 A	12
13	RECEPTS LASER LAB 360A	20 A	1	360	360			1	20 A	14
15	RECEPTS LASER LAB 360A	20 A	1		360	360		1	20 A	16
17	RECEPTS LASER LAB 360A	20 A	1			180	360	1	20 A	18
19					180			1	20 A	20
21										22
23										24
25										26
27										28
29										30
31										32
33										34
35										36
37										38
39										40
41										42
Total Load:				2640 VA	2520 VA	1800 VA				
Total Amps:				23 A	22 A	15 A				

Legend:

Load Classification	Connected Load	Demand Factor	Estimated Demand	Panel Totals
Other	0 VA	0.00%	0 VA	
RECEPTS	6840 VA	100.00%	6840 VA	Total Conn. Load: 6960 VA
MOTORS	120 VA	125.00%	150 VA	Total Est. Demand: 6990 VA
				Total Conn.: 19 A
				Total Est. Demand: 19 A

Notes:

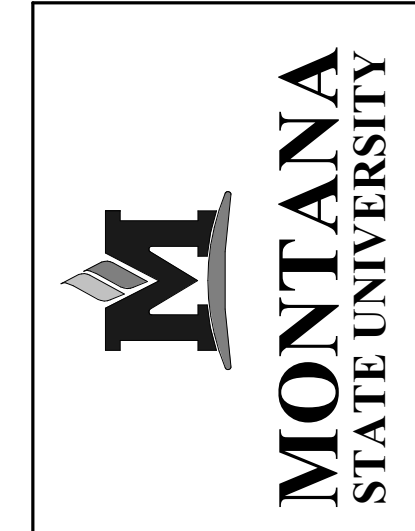

MSU-CPDC
 MONTANA STATE UNIVERSITY
 BOZEMAN, MONTANA
 PHONE: 406.994.5413
 FAX: 406.994.5665

360 CREATION LAB & 324
LAB - MSU NAH
 MONTANA STATE UNIVERSITY

CONSTRUCTION DRAWINGS



DRAWN BY: Author		
REVIEWED BY: Checker		
REV.	DESCRIPTION	DATE

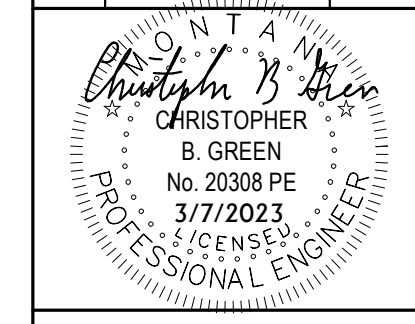

PPA#19-0174
 SLATE #202141
 ACE #22BL5657

SHEET TITLE
 ELECTRICAL SCHEDULES

SHEET
 E002

DATE
 3/7/2023

DRAWN BY:	DS	
REVIEWED BY:	CG	
REV.	DESCRIPTION	DATE

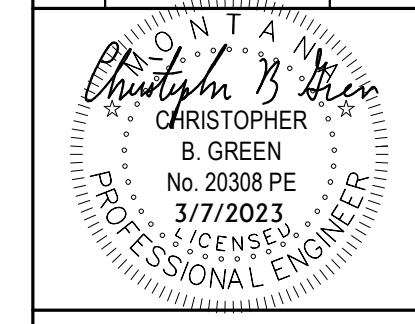

PPA#19-0174
SLATE #202141
ACE #22BL5657

SHEET TITLE
ELECTRICAL DEMOLITION
PLAN

SHEET
ED310

DATE
3/7/2023

ELECTRICAL GENERAL DEMOLITION NOTES	
A	ELECTRICAL CONTRACTOR SHALL REMOVE ALL ELECTRICAL DEVICES IN AREAS OF THIS FACILITY AFFECTED BY REMODEL WORK INCLUDING BUT NOT LIMITED TO: JUNCTION BOXES, OUTLETS, LIGHTS, CABLE, CONDUIT AND WIRE. ALL DEVICES MAY NOT BE SHOWN ON THIS SHEET AND SITE INVESTIGATION IS REQUIRED FOR EXACT QUANTITIES. CONFIRM DEMOLITION SCOPE WITH GENERAL CONTRACTOR AT PRE-BID WALK AND RECYCLE WHERE FEASIBLE. DISPOSE OF ALL FLUORESCENT LAMPS AND BALLASTS IN A LEGAL AND ENVIRONMENTALLY FRIENDLY MANNER. PROVIDE PROPER DISPOSAL DOCUMENTATION STATING ITEMS DISPOSED OF AND QUANTITY TO OWNER FOR RETENTION.
B	EXISTING CONDUITS STUBBED THROUGH THE FLOOR THAT ARE NOT REUSED OR ARE ABANDONED SHALL BE CUT AT THE FLOOR SURFACE, GROUND FLUSH AND FILLED WITH GROUT. FLOOR FINISH SHALL MATCH THAT OF EXISTING.
C	DEVICES SHOWN ARE BASED ON EXISTING PLANS AND LIMITED VISUAL FIELD OBSERVATIONS AND ARE ONLY INTENDED TO CONVEY SCOPE. DEMO OR MODIFY ALL EXISTING ELECTRICAL INSTALLATIONS AS REQUIRED TO SUPPORT PROJECT. FIELD VERIFY ALL CONDITIONS PRIOR TO BIDDING.
D	ALL WORK SHALL BE PERFORMED IN STRICT ACCORDANCE WITH NEC, STATE AND LOCAL BUILDING CODE.
E	RETURN ANY USABLE/ SALVAGEABLE ELECTRICAL DEVICES TO OWNER INCLUDING BUT NOT LIMITED TO: LIGHT FIXTURES, ELECTRICAL HEATERS, PANELS, CIRCUIT BREAKERS ETC. CONFIRM WITH OWNER ITEMS THAT ARE DESIRABLE FOR RETENTION.
F	ALL DASHED ITEMS ON DEMOLITION PLANS ARE TO BE REMOVED UNLESS NOTED OTHERWISE. SOLID ITEMS ARE TO REMAIN OR TO BE RELOCATED AS NOTED. NOTE - ITEMS SHOWN IN THE DEMOLITION PLANS ARE BASED ON "EXISTING DRAWINGS". ADDITIONAL ELECTRICAL ITEMS IN THE AREA OF REMODEL ARE TO BE REMOVED THAT ARE AFFECTED BY REMODEL. VERIFY ALL EXISTING CONDITIONS PRIOR TO BIDDING.
G	ANY WORK THAT REQUIRES POWER DISRUPTIONS SHALL BE SCHEDULED AND APPROVED BY THE OWNER. ALL WORK SHALL BE PERFORMED WITH NO DISRUPTION OF THE OWNER'S BUSINESS.
H	DISCONNECT AND REMOVE ALL ELECTRICAL FROM MECHANICAL EQUIPMENT SHOWN TO BE DEMOLISHED. SEE MECHANICAL DRAWINGS FOR ADDITIONAL INFORMATION.
I	SOME DEVICES AND SYSTEMS THAT ARE NOT REMOVED MAY BE AFFECTED BY DEMOLITION AND CONSTRUCTION. PROVIDE ALL LABOR AND MATERIALS REQUIRED TO MAINTAIN OR RESTORE CONTINUITY AND FUNCTION OF ALL EXISTING DEVICES AND SYSTEMS THAT ARE NOT REMOVED BUT ARE AFFECTED BY DEMO OR CONSTRUCTION WORK.
J	REMOVE ALL ABANDONED WIRE, RACEWAY AND CABLING IN THE PROJECT AREA.
K	PROVIDE UPDATED, TYPEWRITTEN DIRECTORIES FOR ALL EXISTING PANELS AFFECTED BY DEMOLITION WORK. LABEL ALL CIRCUIT BREAKERS THAT HAVE THEIR ENTIRE LOAD REMOVED AS "SPARE".
L	MAINTAIN OR RESTORE FUNCTIONALITY TO ALL SYSTEMS THAT ARE AFFECTED BY PROJECT PHASING. CONTRACTOR SHALL PROVIDE ALL WORK TO MAINTAIN, CONNECT, RECONNECT, MODIFY OR RESTORE THE FUNCTION OF ALL SYSTEMS THAT ARE AFFECTED IN ANY WAY BY PROJECT PHASING. PROVIDE ALL WORK FOR TEMPORARY CONNECTIONS OR SYSTEM MODIFICATIONS REQUIRED TO ACCOMMODATE PROJECT PHASING. REFER TO ARCHITECTURAL FOR PHASING INFORMATION.
M	ALL PANELS TO REMAIN IN SERVICE UNTIL NEW SERVICE AND DISTRIBUTION SYSTEM IS COMPLETE. CONNECT ALL LOADS REMAINING AFTER DEMO IS COMPLETE TO NEW PANELS. MODIFY AND EXTEND WIRING AS REQUIRED.

ELECTRICAL KEYNOTES	
1	DISCONNECT EXISTING LIGHT FIXTURE AND CAREFULLY RETAIN IN SAFE LOCATION ON SITE FOR REINSTALLATION IN NEW LOCATION. RETAIN EXISTING CIRCUIT AND SWITCHING AND PREPARE TO EXTEND TO NEW LOCATIONS.
2	DISCONNECT EXISTING OCCUPANCY SENSOR AND RETAIN FOR REINSTALLATION IN NEW LOCATION.
3	DISCONNECT POWER TO EXISTING HEATPUMP BEING MOVED AND RETAIN CIRCUIT FOR REUSE. PREPARE CIRCUIT TO EXTEND TO NEW HEATPUMP LOCATION. REUSE EXISTING STARTERS, DISCONNECTS, ETC IN NEW LOCATION.

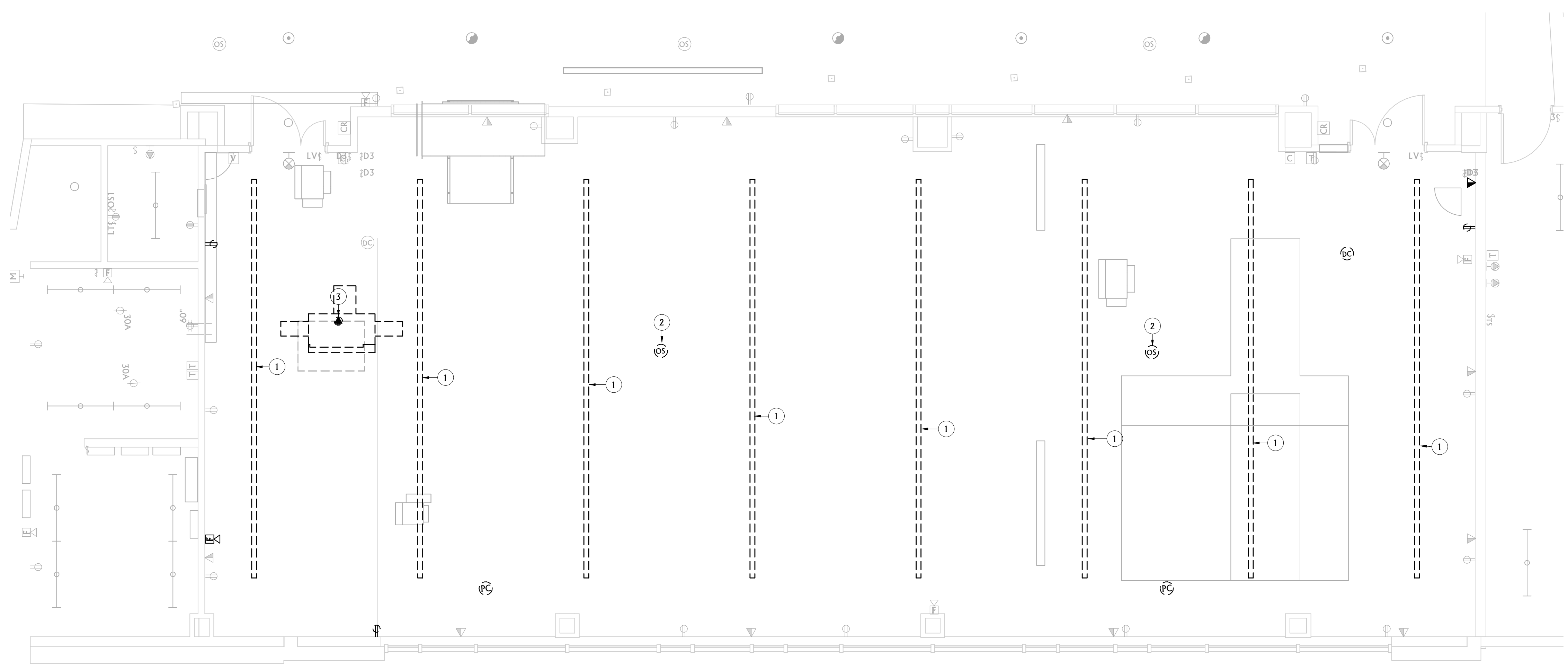

 **1**
ED310 **THIRD FLOOR ELECTRICAL POWER AND SPECIAL SYSTEMS DEMOLITION PLAN**
1/4" = 1'-0"

LIGHTING GENERAL NOTES	
A	WHEN LIGHT SWITCHES ARE SHOWN LOCATED ON THE WALL THAT IS COMMON WITH THE END OF THE DOOR SWING INTO A SPACE. DO NOT LOCATE THE SWITCHES BEHIND THE DOOR, BUT RATHER A MINIMUM OF 6" FROM THE END OF THE SWING. VERIFY EXACT DOOR SWING PRIOR TO ROUGH-IN.
B	ALL CABLING LOCATED WITHIN THE CEILING SPACE SHALL BE PLENUM RATED UNLESS IT IS COMPLETELY INSTALLED IN CONDUIT. THIS INCLUDES, BUT IS NOT LIMITED TO: OCCUPANCY SENSOR/ LIGHTING CONTROL CABLING. ALL FIRE ALARM CABLING SHALL BE IN A FULL CONDUIT SYSTEM, NO EXCEPTIONS.
C	OCCUPANCY SENSORS SHALL BE SET FOR A 30 MINUTE TIME OUT DELAY. OFFICES SHALL BE SET FOR 15 MINUTE DELAY AND REST ROOMS SHALL BE SET FOR 20 MINUTE DELAY.
D	NOT ALL CIRCUITRY IS SHOWN FROM SWITCHES TO EACH CONTROLLED LIGHT FIXTURE(S). EC SHALL MATCH SWITCH SUBSCRIPT TO ASSOCIATED LIGHT FIXTURE(S) AND CONNECT COMPLETE.
E	PROVIDE ALL LOW VOLTAGE WIRING REQUIRED TO CONNECT OCCUPANCY SENSORS IN A SPACE TO THE POWER PACK ASSOCIATED WITH AN INDIVIDUAL AREA. WIRING NOT SHOWN FOR DRAWING CLARITY.
F	WHERE MULTIPLE OCCUPANCY SENSORS ARE IN A SINGLE ROOM, CONNECT SO THAT ANY SENSOR TURNS ALL LIGHTS ON.
G	EC SHALL PROVIDE A COMPLETE WIRING SYSTEM CONSISTING OF PROPER QUANTITY OF SWITCH LEGS, NEUTRALS AND HOT CIRCUITS FOR A FUNCTIONAL INSTALLATION.
H	EXISTING LIGHTING CONTROL SYSTEMS IS WATTSTOPPER, PROVIDE WATTSTOPPER DEVICES AND CONTROLS FOR NEW DEVICES.

ELECTRICAL KEYNOTES	
1	RELOCATE EXISTING LIGHT FIXTURE TO NEW LOCATION. PROVIDE NEW PENDANT CABLE IF NECESSARY. PROVIDE UNISTRUT SUPPORTS BELOW DUCTWORK, PIPING, ETC AS REQUIRED. CIRCUIT AS SHOWN. EXISTING FIXTURES ARE CONTROLLED WITH TWO SWITCHING CIRCUITS, THESE ARE TO BE COMBINED WHERE SHOWN. RECONFIGURE SWITCHING AS SHOWN.
2	REUSE EXISTING EMERGENCY RELAY AND EMERGENCY CIRCUIT.
3	PROVIDE ADDITIONAL EMERGENCY POWER PACKS AS REQUIRED, REUSE EXISTING WHENEVER POSSIBLE.
4	PROVIDE EMERGENCY RELAYS AS NEEDED, REUSE EXISTING WHENEVER POSSIBLE.
5	REPROGRAM EXISTING SWITCHES POWER PACKS WITH THE SWITCHING SHOWN.
6	PROVIDE ADDITIONAL SWITCHES, THESE MAYBE COMBINED INTO ONE WALL STATION.

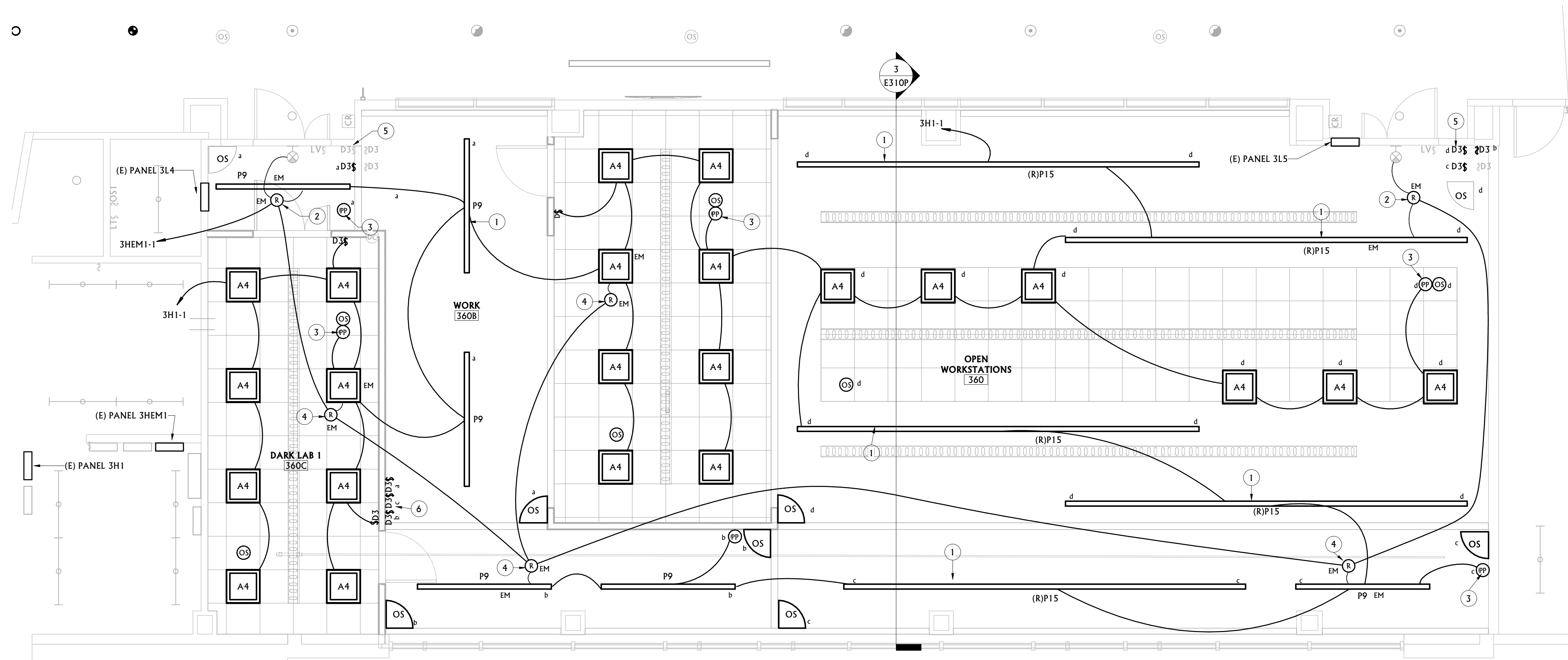

1 **THIRD FLOOR LIGHTING RENOVATION PLAN**
 E310L 1/4" = 1'-0"

ELECTRICAL POWER GENERAL NOTES

- REFER TO ARCHITECTURAL PLANS FOR ADDITIONAL INFORMATION ON DEVICE LOCATIONS, DIMENSIONS, ETC. CAREFULLY EXAMINE ARCHITECTURAL FLOOR PLANS, CEILING PLANS, ELEVATIONS, ETC. FOR INFORMATION THAT AFFECTS ELECTRICAL WORK. NOTIFY ARCHITECT/ENGINEER IMMEDIATELY OF ANY DISCREPANCIES BETWEEN ARCHITECTURAL AND ELECTRICAL PLANS.
- ALL DARK ITEMS ARE NEW, UNLESS NOTED OTHERWISE. ALL SHADED ITEMS ARE EXISTING TO REMAIN.
- ALL ITEMS DENOTED WITH AN (R) ARE RELOCATED OR REINSTALLED. ALL ITEMS DENOTED WITH AN (E) ARE EXISTING TO REMAIN.
- EC SHALL COORDINATE EXACT FLOOR BOX LOCATION WITH ARCHITECTURAL FURNITURE PACKAGE PRIOR TO SETTING OF ANY BOXES, UNLESS SPECIFICALLY DIMENSIONED IN THE PLAN. SEE ARCHITECTURAL FURNITURE PLAN FOR DETAILS.
- CONNECT ALL DEVICES TO EXISTING CIRCUITS SERVING THE AREA UNLESS NOTED OTHERWISE. VERIFY EXISTING LOAD PRIOR TO CONNECTING ADDITIONAL DEVICES.
- CONNECT ALL FIRE ALARM DEVICES TO EXISTING FIRE ALARM SYSTEM.
- CONNECT ALL SPEAKERS TO EXISTING OVERHEAD PAGING SYSTEM.
- FIRE SEAL ALL PENETRATIONS IN FIRE RATED WALLS. COORDINATE WITH ARCHITECTURAL FOR LOCATIONS.
- ALL CIRCUITS SHOWN ARE TO EXISTING PANELS. EC TO PROVIDE 20A, 1P BREAKERS FOR EACH. USE EXISTING CONDUIT STUBOUTS FROM EXISTING FLUSH MOUNT PANELS.

ELECTRICAL KEYNOTES

- EMERGENCY POWER OFF SWITCH. SEE DETAIL 4/E600.
- PROVIDE POWER CONNECTION TO MOTORIZED SHADES. MOTORIZED SHADES FURNISHED BY G.C., COORDINATE WITH SHOP DRAWINGS PRIOR TO ROUGH-IN. PROVIDE ALL CONDUCTORS, LOW VOLT CABLE, J-BOXES, CONDUIT, ETC TO MAKE COMPLETE.
- RECONNECT CIRCUIT RETAINED AT DEMO. PROVIDE ALL CONDUCTORS, CONDUITS, J-BOXES TO MAKE COMPLETE.
- RE-CIRCUIT EXISTING CIRCUITS AS SHOWN. USE EXISTING CONDUCTORS, GROUNDS, BACK BOXES, CONDUIT, J-BOXES, RECEPTACLE, ETC.
- ROUTE THROUGH EMERGENCY POWER OFF CONTACTOR. SEE DETAIL 4/E600.
- PROVIDE FLUSH MOUNT NEMA 1 ENCLOSURE FOR EMERGENCY POWER OFF CONTACTOR (EPO). MOUNT 72" AFF. SEE DETAIL 4/E600 FOR ADDITIONAL DETAILS.
- PROVIDE THERMOSTAT OR SENSOR ROUGH-IN SIMILAR TO DETAIL 2/E600.
- PROVIDE POWER AND DATA ROUGH-IN FOR OWNER FURNISHED TV. CONNECT TO EXISTING RECEPTACLE CIRCUIT IN CORRIDOR. COORDINATE PATCHING WITH GC.
- PROVIDE LOW VOLTAGE ROUGH-IN FOR DEVICES COORDINATE INSTALLATION WITH OWNER FIRE ALARM CONTRACTOR. PROVIDE 3/4" CONDUIT TO NEAREST FIRE ALARM J-BOX WITH PULL STRING. MATCH SITE FIRE ALARM CONDUIT COLOR. SEE COVER FOR TYPICAL DEVICE HEIGHTS.
- PROVIDE LEGRAND WIREMOLD AL4520 DUAL CHANNEL ALUMINUM RACEWAY AND MOUNT ONE FULL LENGTH ON EACH SIDE OF CABLE TRAY. MOUNT WITH DATA ON TOP AND POWER ON THE BOTTOM. SEE ARCH FOR CABLE TRAY DETAILS AND MOUNTING. CIRCUIT AS SHOWN. PROVIDE ALL CONNECTORS, RECEPTACLES, MOUNTING HARDWARE, END CAPS, ETC TO MAKE COMPLETE. PROVIDE DATA ROUGH-IN AT DIRECTION OF OWNER, COORDINATE WITH OWNER IT PRIOR TO ORDERING RACEWAY. ANY DATA ROUGH-INS NOT USED BY OWNER IT SHALL HAVE A COVER PLATE.
- PROVIDE WATERFALL DROPOUT IN EXISTING CABLE TRAY TO FACILITATE NEW CABLING.
- PROVIDE SLEEVE THROUGH WALL AT PENETRATION. THIS SLEEVE IS NOT REQUIRED TO BE FIRE RATED.
- PROVIDE WIRE BASKET STYLE CABLE TRAY WITH FACTORY FITTINGS. PLAN SHOWS INTENT AND NOT ALL FITTINGS AND OFFSETS NEEDED. COORDINATE WITH OTHER TRADES. PROVIDE TRAPEZOID STYLE SUPPORTS TO STRUCTURE ABOVE. PROVIDE SEISMIC BRACING AS REQUIRED.
- EC TO INSTALL CHALFANT SERIES 6 CABLE TRAYS BELOW ACT CEILINGS. SEE ARCH FOR MOUNTING DETAILS AND HEIGHTS.
- ROUTE ALL CONDUITS THROUGH THIS END. PROVIDE CONDUIT END CAPS AS REQUIRED.
- PROVIDE (2) TWO 3" DIA CONDUITS INTO CORRIDOR FROM JANITOR CLOSET. PROVIDE BUSHINGS ON EACH END AND COORDINATE WITH CABLE TRAY IN CORRIDOR. VERIFY LOCATION OF THESE CONDUITS WITH OWNER IT PRIOR TO INSTALL.
- EXTEND EXISTING HALL CABLE TRAY TO NEW CONDUITS.
- PROVIDE (2) TWO 3" DIA CONDUITS INTO JANITOR CLOSET FROM TR ROOM. PROVIDE BUSHINGS ON EACH END AND ALIGN WITH THE TWO CONDUITS TO THE NORTH. VERIFY LOCATION OF THESE CONDUITS WITH OWNER IT PRIOR TO INSTALL.

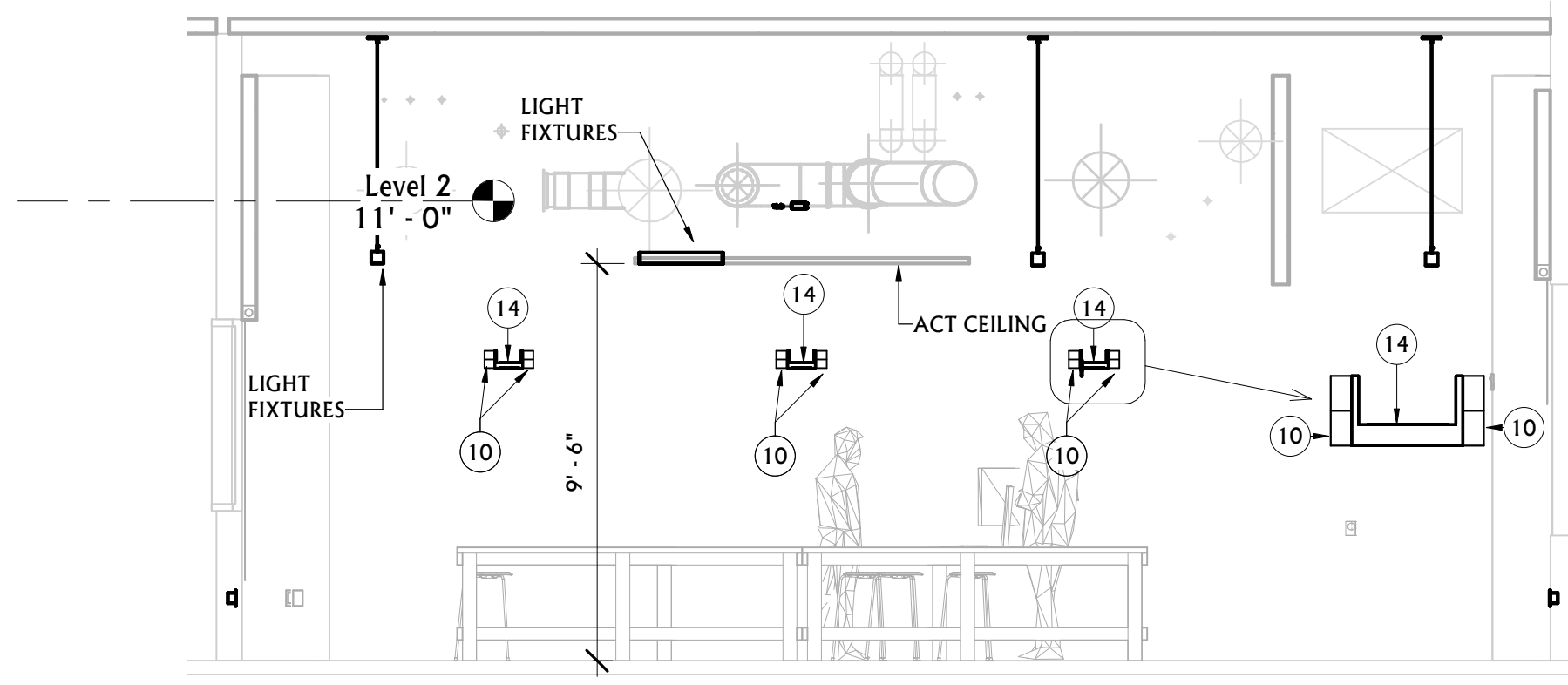

3 SECTION
E310P 1/4" = 1'-0"

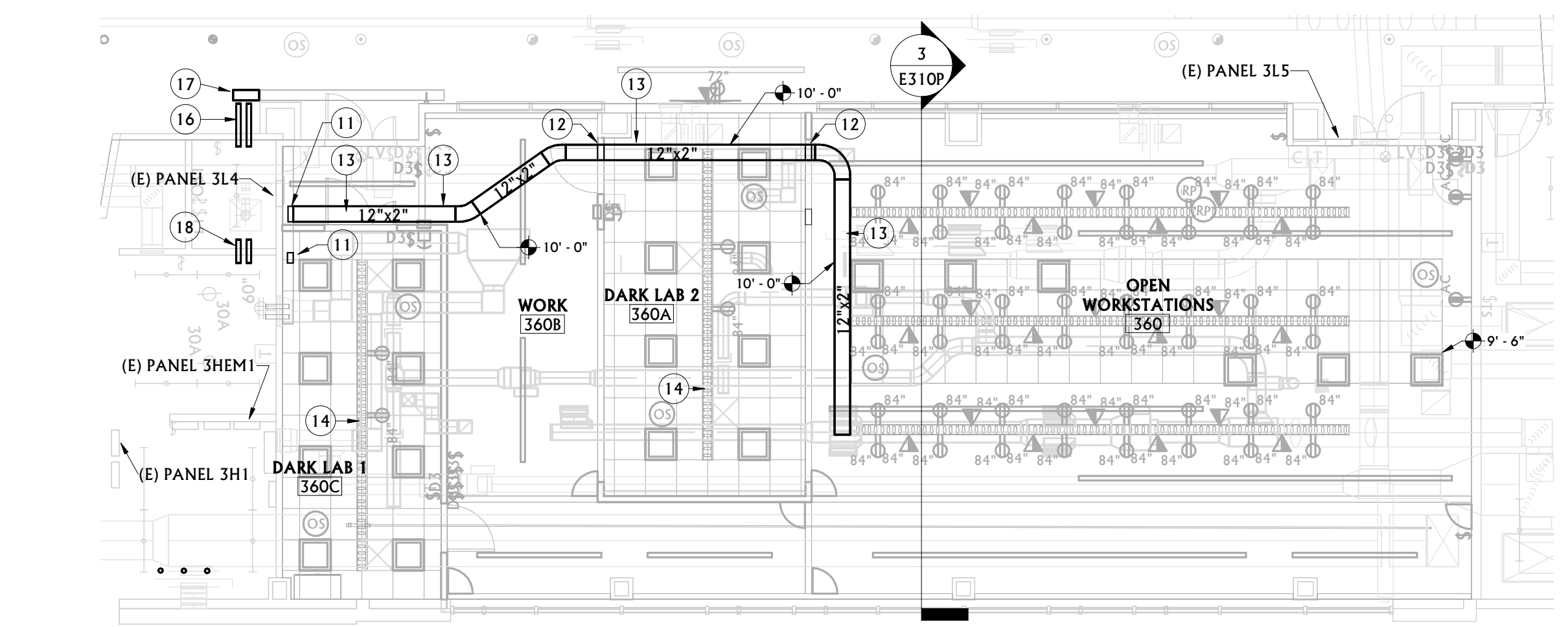

2 THIRD FLOOR CABLE TRAY
E310P 1/8" = 1'-0"

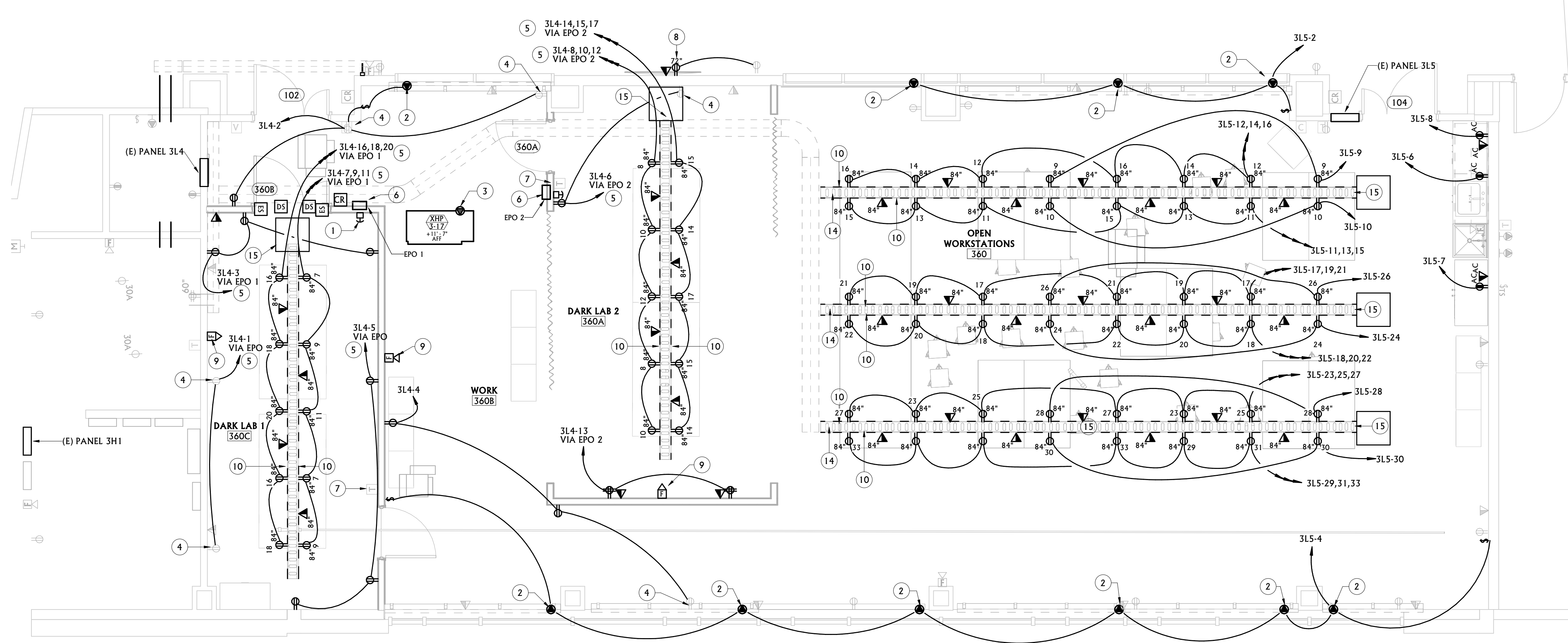

1 THIRD FLOOR ELECTRICAL POWER AND SPECIAL SYSTEMS RENOVATION PLAN
E310P 1/4" = 1'-0"

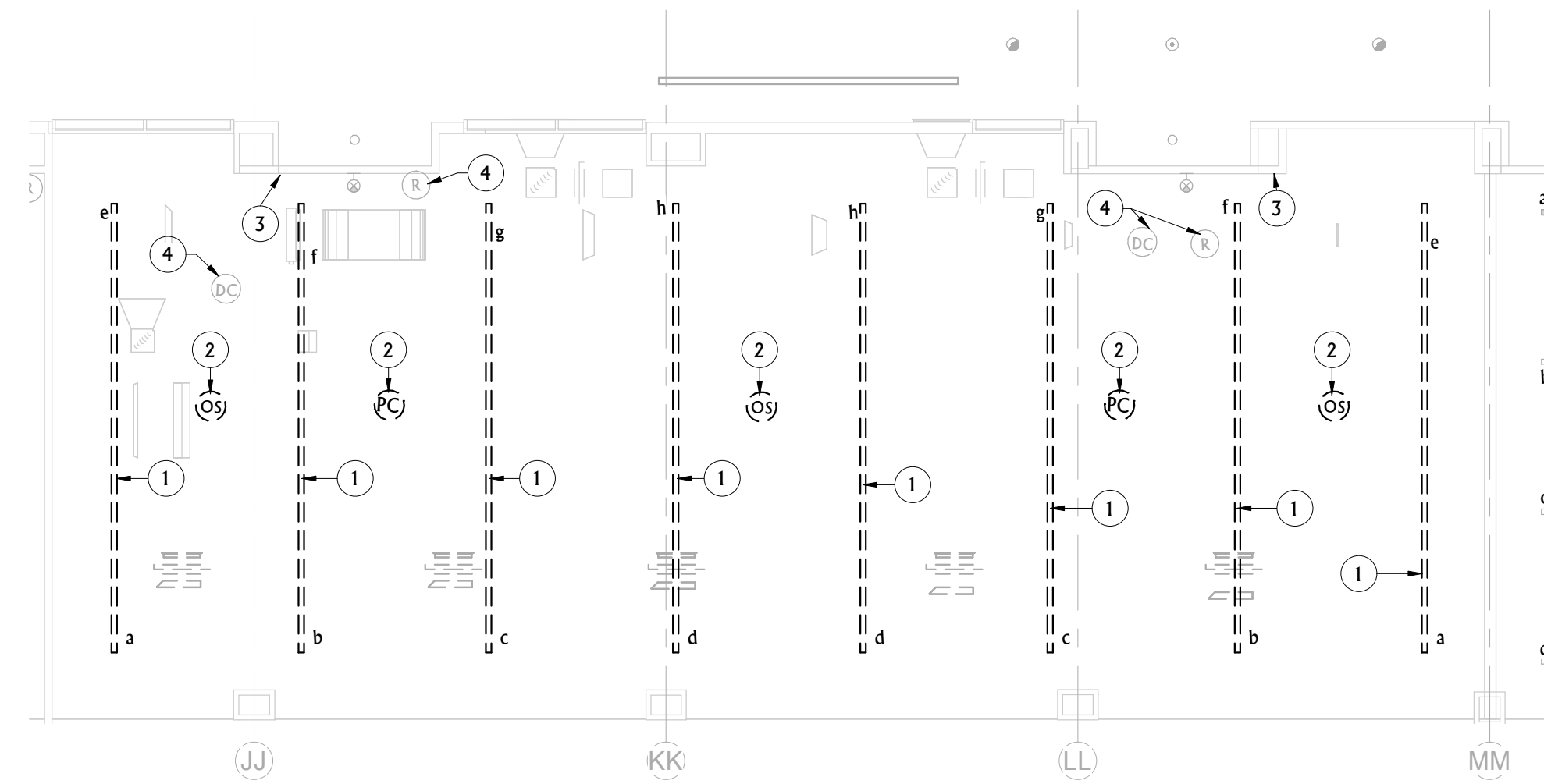

1 324 LIGHTING DEMO PLAN
E311L 1/8" = 1'-0"

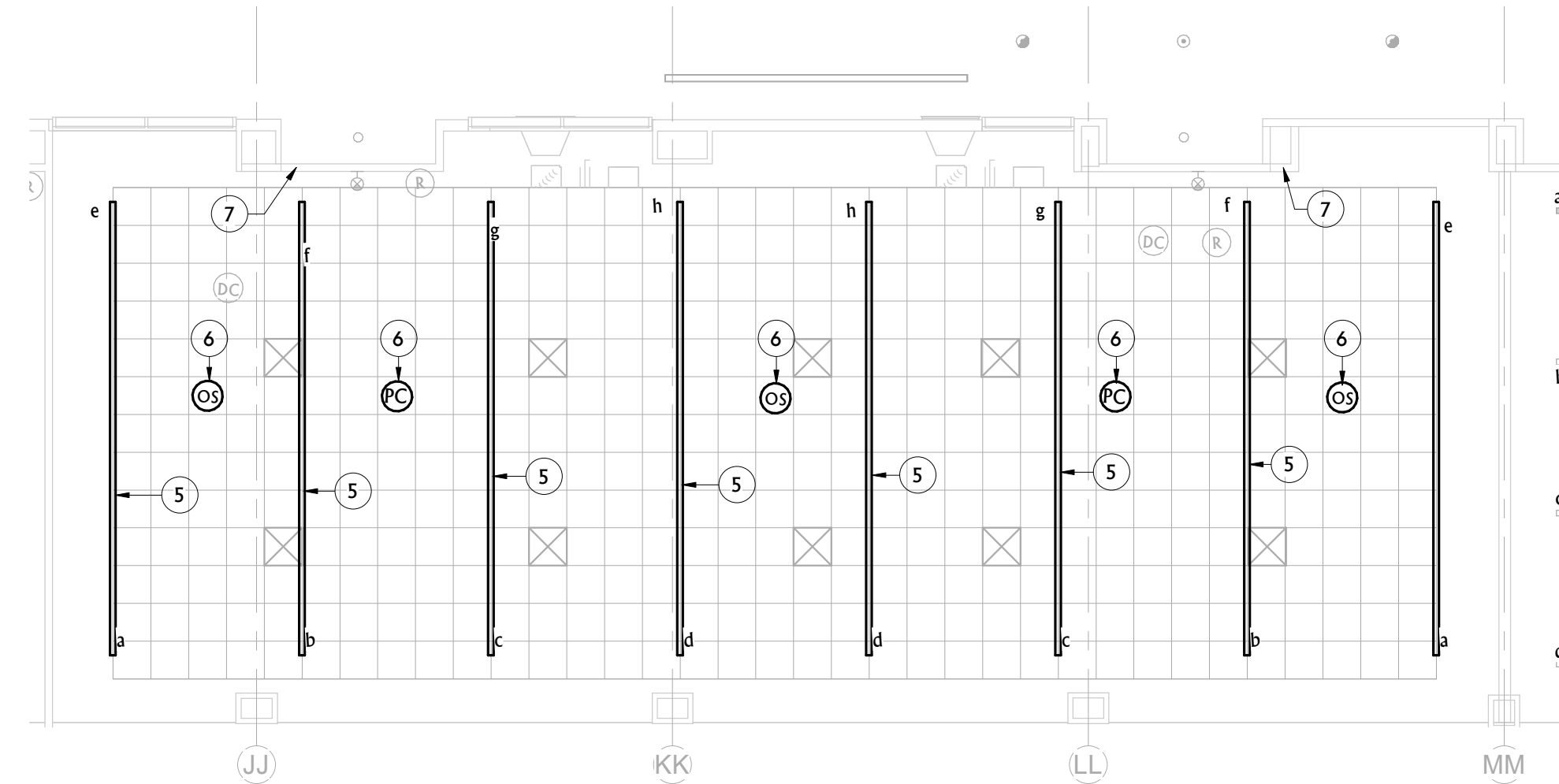

2 324 LIGHTING REMODEL PLAN
E311L 1/8" = 1'-0"

ELECTRICAL GENERAL DEMOLITION NOTES

A	ELECTRICAL CONTRACTOR SHALL REMOVE ALL ELECTRICAL DEVICES IN AREAS OF THIS FACILITY AFFECTED BY REMODEL WORK INCLUDING BUT NOT LIMITED TO: JUNCTION BOXES, OUTLETS, LIGHTS, CABLE, CONDUIT AND WIRE. ALL DEVICES MAY NOT BE SHOWN ON THIS SHEET AND SITE INVESTIGATION IS REQUIRED FOR EXACT QUANTITIES. CONFIRM DEMOLITION SCOPE WITH GENERAL CONTRACTOR AT PRE-BID WALK AND RECYCLE WHERE FEASIBLE. DISPOSE OF ALL FLUORESCENT LAMPS AND BALLASTS IN A LEGAL AND ENVIRONMENTALLY FRIENDLY MANNER. PROVIDE PROPER DISPOSAL DOCUMENTATION STATING ITEMS DISPOSED OF AND QUANTITY TO OWNER FOR RETENTION.
B	EXISTING CONDUITS STUBBED THROUGH THE FLOOR THAT ARE NOT REUSED OR ARE ABANDONED SHALL BE CUT AT THE FLOOR SURFACE, GROUND FLUSH AND FILLED WITH GROUT. FLOOR FINISH SHALL MATCH THAT OF EXISTING.
C	DEVICES SHOWN ARE BASED ON EXISTING PLANS AND LIMITED VISUAL FIELD OBSERVATIONS AND ARE ONLY INTENDED TO CONVEY SCOPE. DEMO OR MODIFY ALL EXISTING ELECTRICAL INSTALLATIONS AS REQUIRED TO SUPPORT PROJECT. FIELD VERIFY ALL CONDITIONS PRIOR TO BIDDING.
D	ALL WORK SHALL BE PERFORMED IN STRICT ACCORDANCE WITH NEC, STATE AND LOCAL BUILDING CODE.
E	RETURN ANY USABLE/ SALVAGEABLE ELECTRICAL DEVICES TO OWNER INCLUDING BUT NOT LIMITED TO: LIGHT FIXTURES, ELECTRICAL HEATERS, PANELS, CIRCUIT BREAKERS ETC. CONFIRM WITH OWNER ITEMS THAT ARE DESIRABLE FOR RETENTION.
F	ALL DASHED ITEMS ON DEMOLITION PLANS ARE TO BE REMOVED UNLESS NOTED OTHERWISE. SOLID ITEMS ARE TO REMAIN OR TO BE RELOCATED AS NOTED. NOTE - ITEMS SHOWN IN THE DEMOLITION PLANS ARE BASED ON "EXISTING DRAWINGS". ADDITIONAL ELECTRICAL ITEMS IN THE AREA OF REMODEL ARE TO BE REMOVED THAT ARE AFFECTED BY REMODEL. VERIFY ALL EXISTING CONDITIONS PRIOR TO BIDDING.
G	ANY WORK THAT REQUIRES POWER DISRUPTIONS SHALL BE SCHEDULED AND APPROVED BY THE OWNER. ALL WORK SHALL BE PERFORMED WITH NO DISRUPTION OF THE OWNER'S BUSINESS.
H	DISCONNECT AND REMOVE ALL ELECTRICAL FROM MECHANICAL EQUIPMENT SHOWN TO BE DEMOLISHED. SEE MECHANICAL DRAWINGS FOR ADDITIONAL INFORMATION.
I	SOME DEVICES AND SYSTEMS THAT ARE NOT REMOVED MAY BE AFFECTED BY DEMOLITION AND CONSTRUCTION. PROVIDE ALL LABOR AND MATERIALS REQUIRED TO MAINTAIN OR RESTORE CONTINUITY AND FUNCTION OF ALL EXISTING DEVICES AND SYSTEMS THAT ARE NOT REMOVED BUT ARE AFFECTED BY DEMO OR CONSTRUCTION WORK.
J	REMOVE ALL ABANDONED WIRE, RACEWAY AND CABLING IN THE PROJECT AREA.
K	PROVIDE UPDATED, TYPEWRITTEN DIRECTORIES FOR ALL EXISTING PANELS AFFECTED BY DEMOLITION WORK. LABEL ALL CIRCUIT BREAKERS THAT HAVE THEIR ENTIRE LOAD REMOVED AS 'SPARE'.
L	MAINTAIN OR RESTORE FUNCTIONALITY TO ALL SYSTEMS THAT ARE AFFECTED BY PROJECT PHASING. CONTRACTOR SHALL PROVIDE ALL WORK TO MAINTAIN, CONNECT, RECONNECT, MODIFY OR RESTORE THE FUNCTION OF ALL SYSTEMS THAT ARE AFFECTED IN ANY WAY BY PROJECT PHASING. PROVIDE ALL WORK FOR TEMPORARY CONNECTIONS OR SYSTEM MODIFICATIONS REQUIRED TO ACCOMMODATE PROJECT PHASING. REFER TO ARCHITECTURAL FOR PHASING INFORMATION.
M	ALL PANELS TO REMAIN IN SERVICE UNTIL NEW SERVICE AND DISTRIBUTION SYSTEM IS COMPLETE. CONNECT ALL LOADS REMAINING AFTER DEMO IS COMPLETE TO NEW PANELS. MODIFY AND EXTEND WIRING AS REQUIRED.

LIGHTING GENERAL NOTES

A	WHEN LIGHT SWITCHES ARE SHOWN LOCATED ON THE WALL THAT IS COMMON WITH THE END OF THE DOOR SWING INTO A SPACE. DO NOT LOCATE THE SWITCHES BEHIND THE DOOR, BUT RATHER A MINIMUM OF 6" FROM THE END OF THE SWING. VERIFY EXACT DOOR SWING PRIOR TO ROUGH-IN.
B	ALL CABLING LOCATED WITHIN THE CEILING SPACE SHALL BE PLENUM RATED UNLESS IT IS COMPLETELY INSTALLED IN CONDUIT. THIS INCLUDES, BUT IS NOT LIMITED TO: OCCUPANCY SENSOR/ LIGHTING CONTROL CABLING. ALL FIRE ALARM CABLING SHALL BE IN A FULL CONDUIT SYSTEM, NO EXCEPTIONS.
C	OCCUPANCY SENSORS SHALL BE SET FOR A 30 MINUTE TIME OUT DELAY. OFFICES SHALL BE SET FOR 15 MINUTE DELAY AND REST ROOMS SHALL BE SET FOR 20 MINUTE DELAY.
D	NOT ALL CIRCUITRY IS SHOWN FROM SWITCHES TO EACH CONTROLLED LIGHT FIXTURE(S). EC SHALL MATCH SWITCH SUBSCRIPT TO ASSOCIATED LIGHT FIXTURE(S) AND CONNECT COMPLETE.
E	PROVIDE ALL LOW VOLTAGE WIRING REQUIRED TO CONNECT OCCUPANCY SENSORS IN A SPACE TO THE POWER PACK ASSOCIATED WITH AN INDIVIDUAL AREA. WIRING NOT SHOWN FOR DRAWING CLARITY.
F	WHERE MULTIPLE OCCUPANCY SENSORS ARE IN A SINGLE ROOM, CONNECT SO THAT ANY SENSOR TURNS ALL LIGHTS ON.
G	EC SHALL PROVIDE A COMPLETE WIRING SYSTEM CONSISTING OF PROPER QUANTITY OF SWITCH LEGS, NEUTRALS AND HOT CIRCUITS FOR A FUNCTIONAL INSTALLATION.
H	EXISTING LIGHTING CONTROL SYSTEMS IS WATTSTOPPER, PROVIDE WATTSTOPPER DEVICES AND CONTROLS FOR NEW DEVICES.

ELECTRICAL KEYNOTES

1	DISCONNECT AND SAFELY STORE EXISTING LIGHT FIXTURES. RETAIN CIRCUITING AND CONTROLS FOR REINSTALLATION IN APPROXIMATELY THE SAME LOCATION. PREPARE CIRCUITS TO BE EXTENDED TO NEW LOCATIONS BELOW NEW CEILING. RETAIN AIRCRAFT WIRE HANGERS IF POSSIBLE. COORDINATE WITH CEILING INSTALLATION.
2	DISCONNECT AND SAFELY STORE EXISTING LIGHTING CONTROLS FOR REINSTALLATION IN APPROXIMATELY THE SAME LOCATION. PREPARE CONTROL WIRING TO BE EXTENDED TO NEW LOCATIONS BELOW NEW CEILING.
3	RETAIN EXISTING SWITCHING.
4	DEMO AND STORE EXISTING DRY CONTACTS/RELAYS ONLY IF NECESSARY TO FACILITATE CEILING INSTALLATION.
5	CLEAN AND REINSTALL EXISTING FIXTURE IN APPROXIMATELY THE SAME LOCATION AT 8'-6" AFF. PROVIDE NEW AIRCRAFT CABLES AS IF NECESSARY. EXTEND EXISTING CIRCUITS AND CONTROLS TO NEW ELEVATION. PROVIDE ESCUTCHEONS WHERE CABLES, WIRES, OR CONTROLS PENETRATE NEW ACOUSTICAL CEILING. COORDINATE LOCATION WITH CEILING INSTALL CONTRACTOR. PROVIDE ALL CONDUCTORS, CABLE, CONDUIT, J-BOXES, ETC TO MAKE COMPLETE.
6	CLEAN REINSTALL EXISTING LIGHTING CONTROLS IN APPROXIMATELY THE SAME LOCATION ON ACOUSTICAL CEILING. CENTER IN ACOUSTICAL TILE. REPLACE EXISTING CABLING IF NECESSARY.
7	MAINTAIN EXISTING LIGHTING CONTROLS AND VERIFY OPERATION AFTER REINSTALLING EXISTING LIGHT FIXTURES.

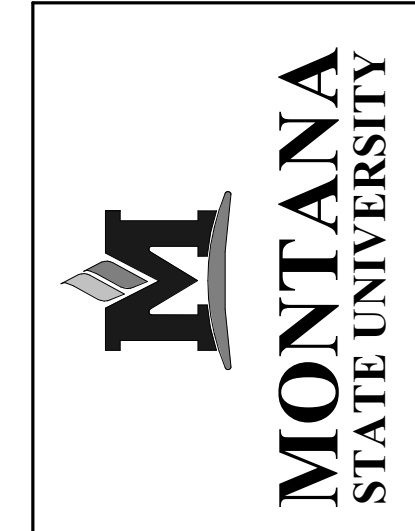

MSU-CPDC
MONTANA STATE UNIVERSITY
BOZEMAN, MONTANA
PHONE: 406.994.5413
FAX: 406.994.5665

CONSTRUCTION DRAWINGS
360 CREATION LAB & 324 LAB - MSU NAH
MONTANA STATE UNIVERSITY

ACE INC
ASSOCIATED • CONSTRUCTION • ENGINEERING
2040 HARNISH BLVD.
BILLINGS, MT 59102
406-245-0136
ACE JOB 22BL5657

DRAWN BY: Author		
REVIEWED BY: Checker		
REV.	DESCRIPTION	DATE

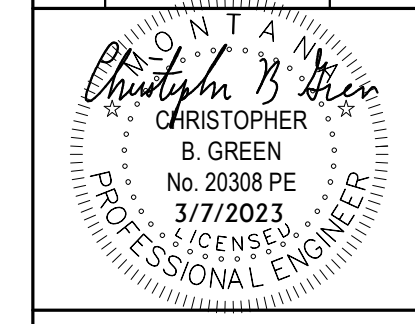

PPA#19-0174
SLATE #202141
ACE #22BL5657

SHEET TITLE
324 LIGHTING REMODEL PLAN

SHEET
E311L

DATE
3/7/2023

This space reserved for Montana State University use (cover page only). Otherwise, use for Key Plan

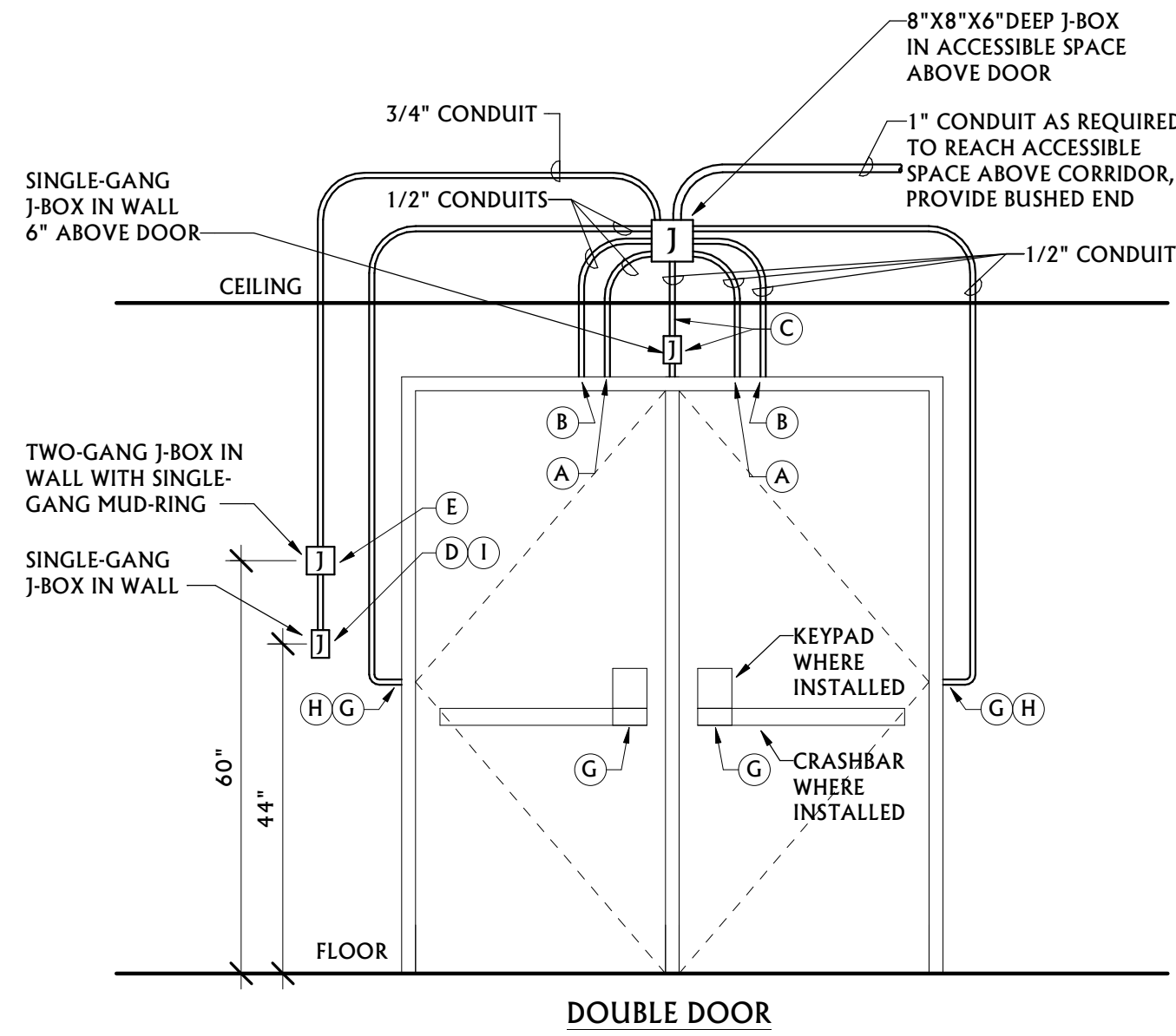

ROUGH-INS	
DOOR 360B	Ⓐ DOOR POSITION SWITCH
	Ⓑ MAGNETIC LOCK
	Ⓒ MOTION SENSOR REQUEST TO EXIT
	Ⓓ ENTRY CARD READER/KEY PAD/PROX SENSOR
	Ⓔ INTERCOM
	Ⓣ ELECTRIC DOOR STRIKE
	Ⓤ ELECTRIC MORTISE LOCK/ELECTRONIC CRASH BAR
	Ⓦ ELECTRIC POWER TRANSFER
	Ⓧ PUSH BUTTON REQUEST TO EXIT

NOTES:

- CARD READER/KEYPAD/INTERCOM/PROX SENSOR TO BE PROVIDED BY OTHERS. ELECTRIC STRIKE PROVIDED BY GENERAL CONTRACTOR.
- ELECTRICAL CONTRACTOR TO VERIFY ALL DOOR REQUIREMENTS WITH ARCHITECTURAL DOOR SCHEDULE AND SPECIFICATIONS. PROVIDE CONDUIT AND J-BOXES AS REQUIRED.
- ANYWHERE J-BOXES ARE MOUNTED BACK-TO-BACK IN WALL, PROVIDE NIPPLE BETWEEN BOXES AND SERVE BOTH BOXES WITH 3/4" CONDUIT. NO BACK TO BACK J-BOXES FOR CARD AND PROX READERS.
- PROVIDE A PULL STRING FOR EACH DEVICE/SENSOR.
- FLEXIBLE CONDUIT MAY BE USED IN DOOR FRAMES, EMT ELSEWHERE.
- PROVIDE SOLID COVER PLATES FOR EACH J-BOX. STAINLESS STEEL WITH GASKET ON EXTERIOR.
- PROVIDE BELL BOXES FOR EXTERIOR J-BOXES.

1 DOOR ROUGH-INS
NOT TO SCALE

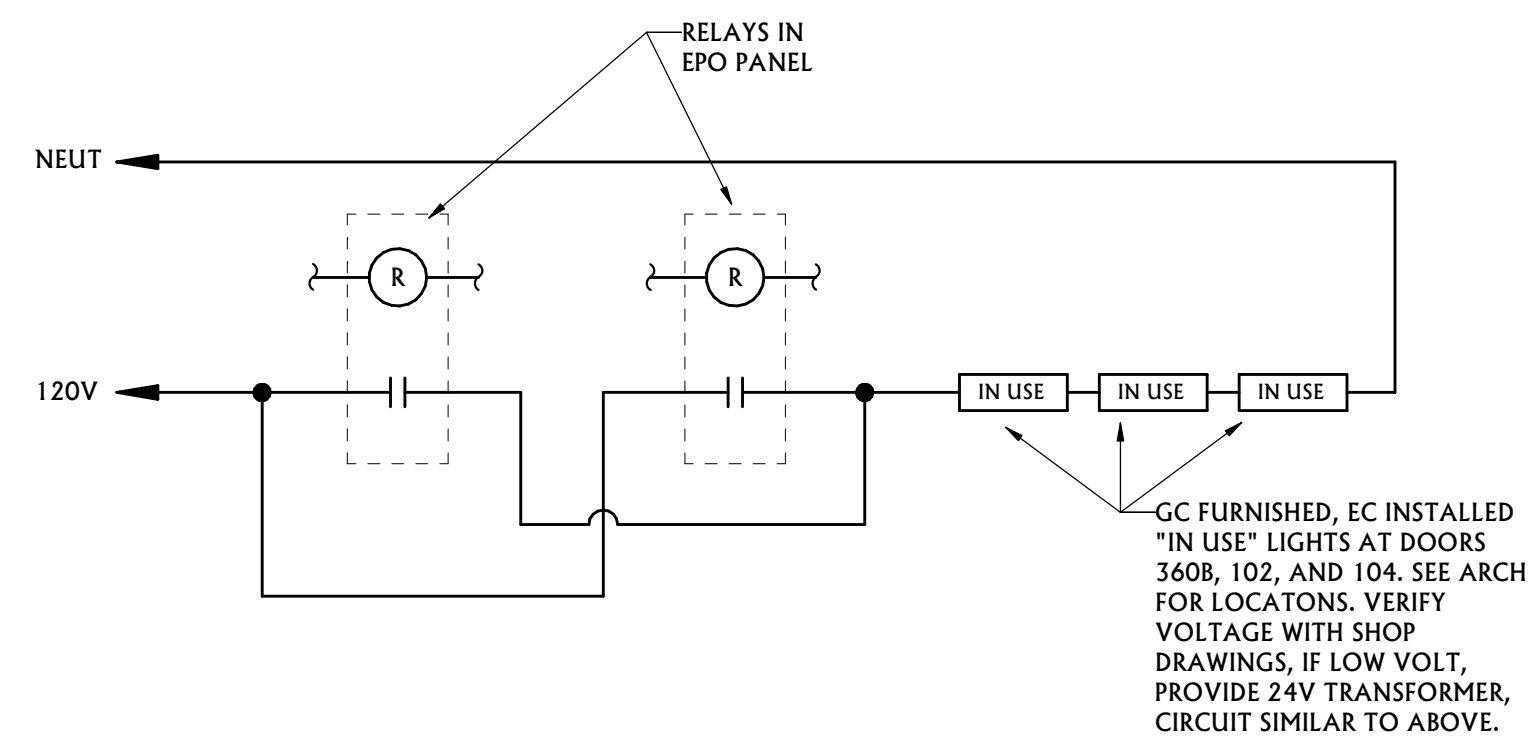

5 LAB "IN USE" SIGN WIRING
NOT TO SCALE

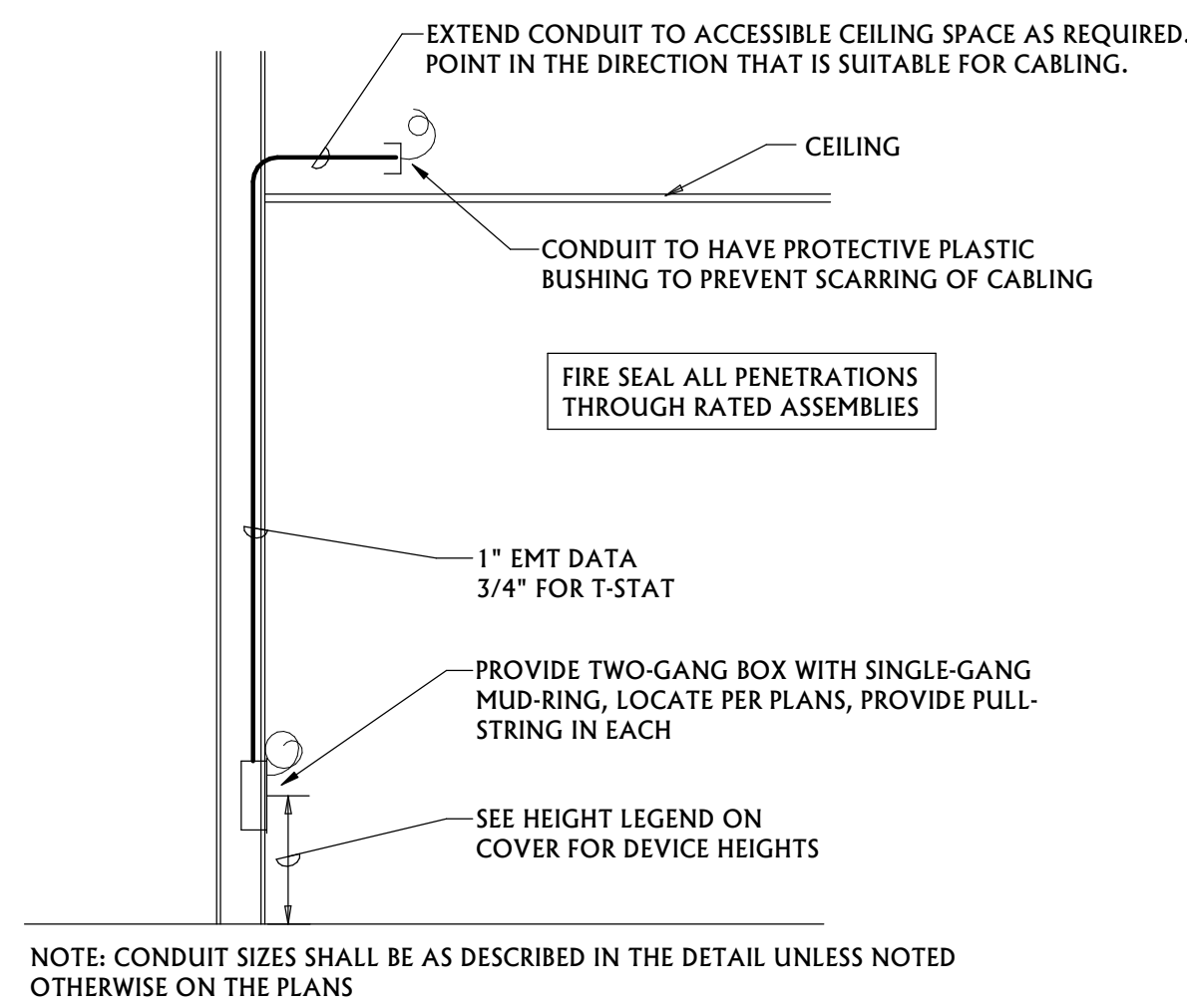

2 LOW VOLTAGE RACEWAY DETAIL
NOT TO SCALE

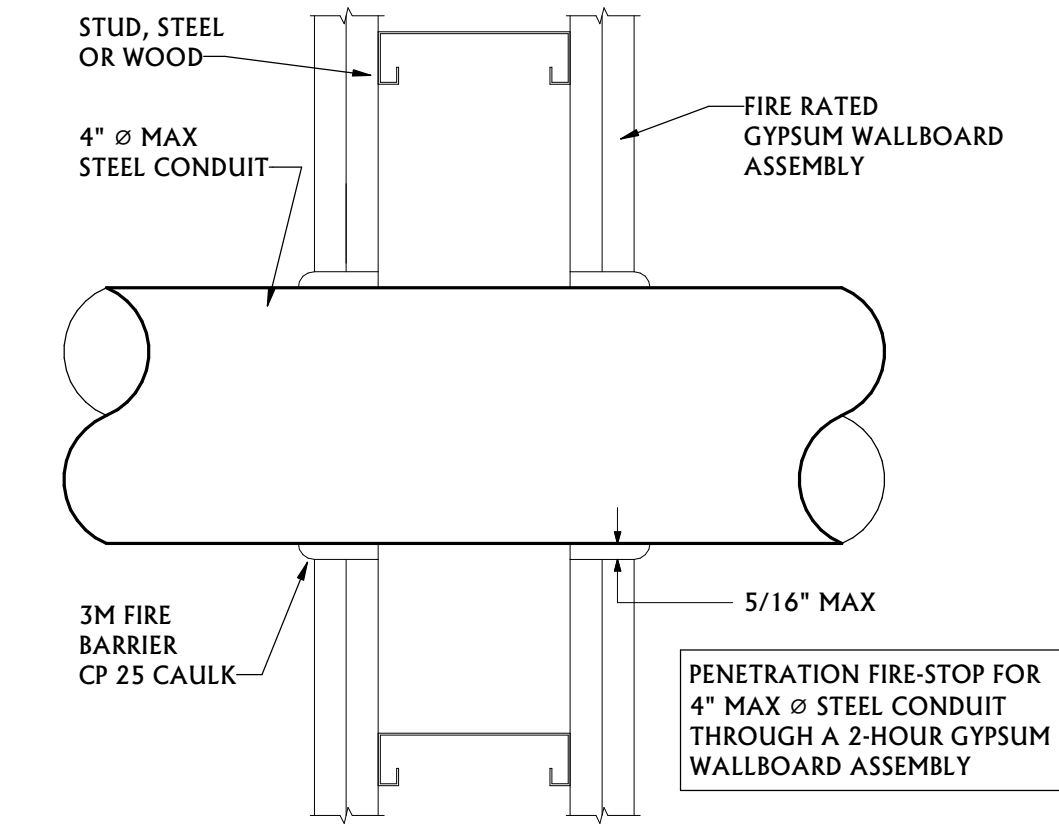

3 PENETRATION - STUD WALL
NOT TO SCALE

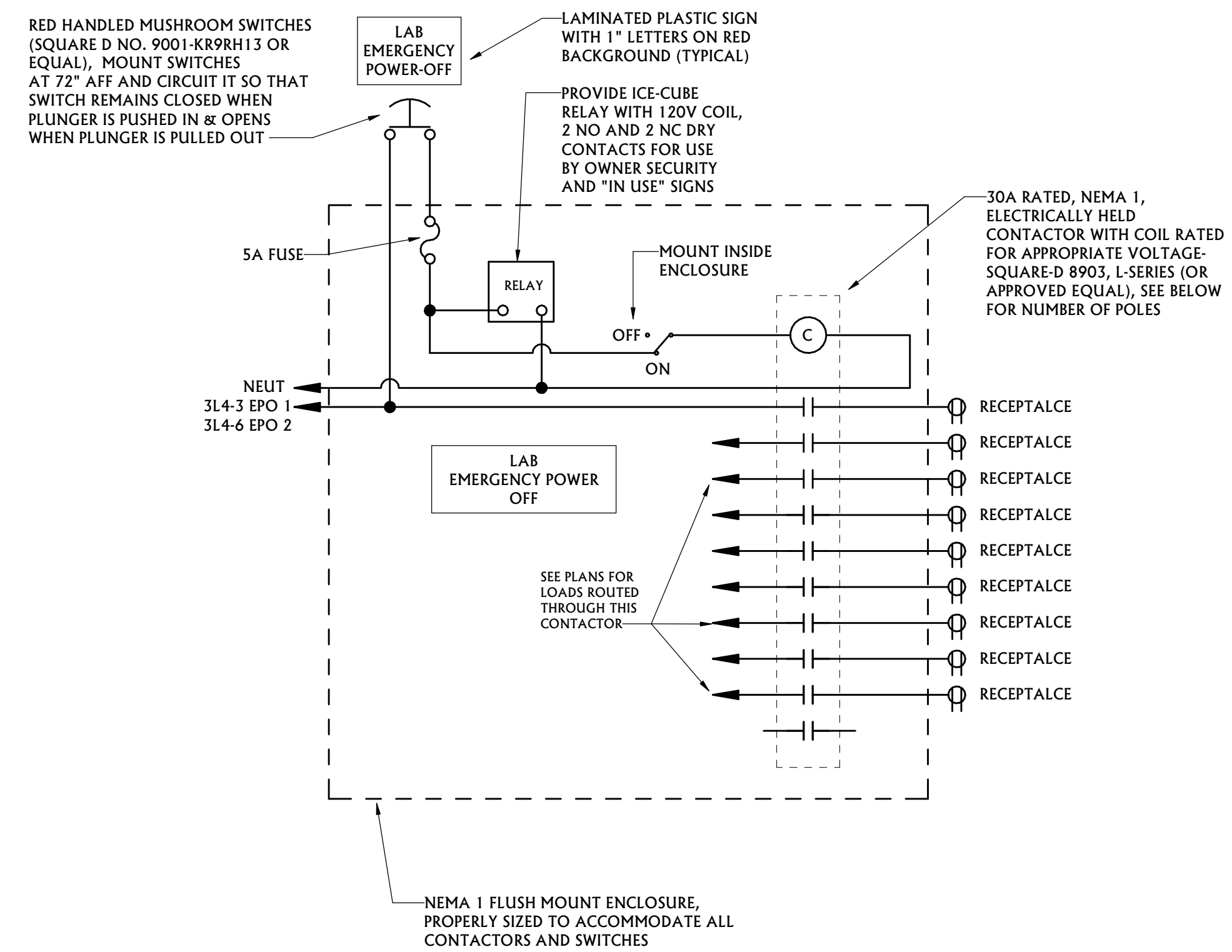

4 LAB EPO SWITCH & CONTACTOR
NOT TO SCALE

WHEN INTERMEDIATE CEILING SYSTEMS ARE USED, 12 GA. HANGERS BE ATTACHED TO THE GRID MEMBERS WITHIN 3" OF EACH CORNER OF EACH FIXTURE. TANDEM FIXTURES MAY UTILIZE COMMON WIRES, WHEN HEAVY-DUTY CEILING SYSTEMS ARE USED, SUPPLEMENTAL HANGERS ARE NOT REQUIRED IF A 48" MODULAR HANGER PATTERN IS FOLLOWED, WHEN CROSS RUNNERS ARE USED WITHOUT SUPPLEMENTAL HANGERS TO SUPPORT LIGHTING FIXTURES, THESE CROSS RUNNERS SHALL PROVIDE THE SAME CARRYING CAPACITY AS THE MAIN RUNNER

LIGHTING FIXTURES WEIGHING LESS THAN 56 LBS TO HAVE TWO 12 GA. HANGERS CONNECTED FROM THE FIXTURE HOUSING TO THE STRUCTURE ABOVE, THESE WIRES MAY BE SLACK, LIGHTING FIXTURES WEIGHING 56 LBS OR MORE SHALL BE SUPPORTED DIRECTLY FROM THE STRUCTURE ABOVE BY TWO APPROVED HANGERS

ALL LIGHTING FIXTURES SHALL BE POSITIVELY ATTACHED TO THE SUSPENDED CEILING SYSTEM, THE ATTACHMENT DEVICE TO HAVE A CAPACITY OF 100 PERCENT OF THE LIGHTING FIXTURE WEIGHT ACTING IN ANY DIRECTION, SELF TAPPING SHEET METAL SCREWS OR APPROVED EARTHQUAKE CLIPS MAY BE USED- ONE IN EACH CORNER

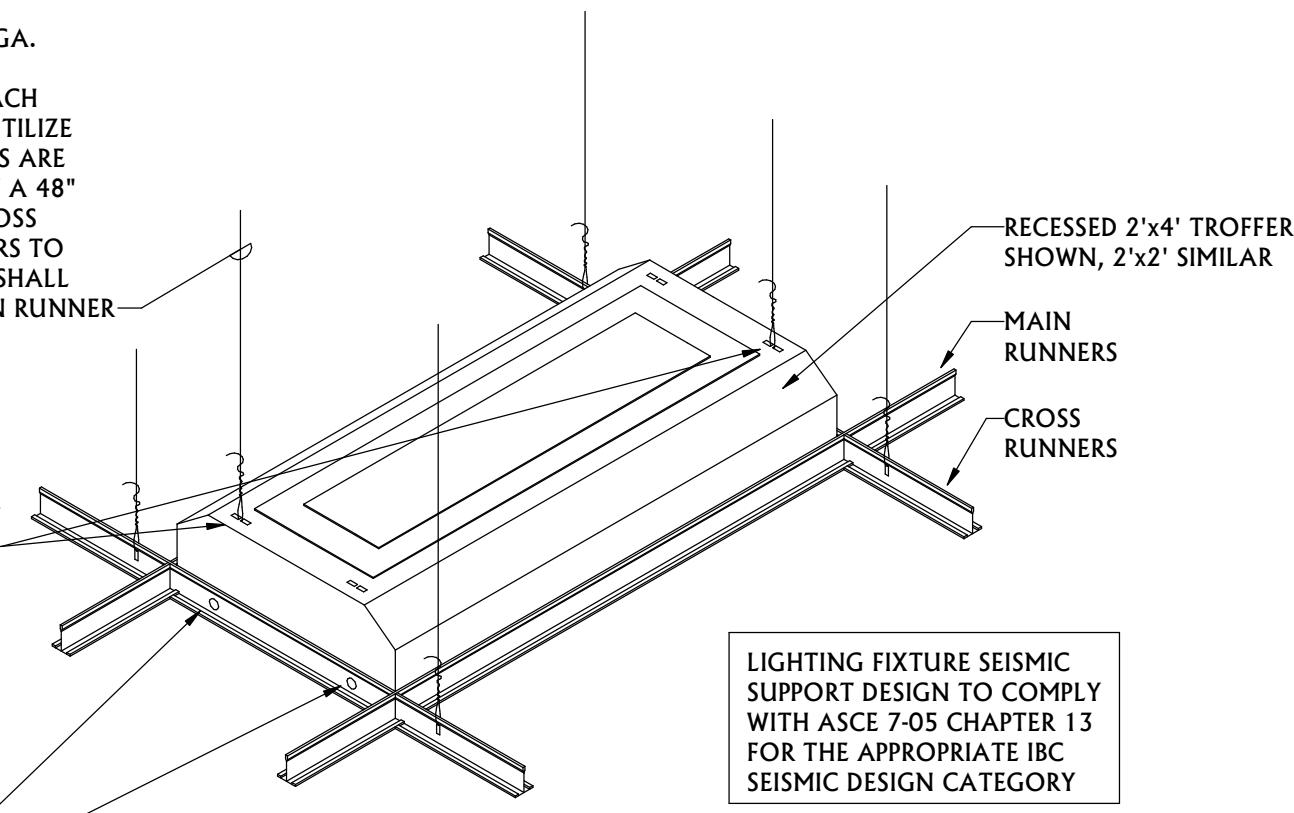

1 LIGHTING SUPPORT
NOT TO SCALE

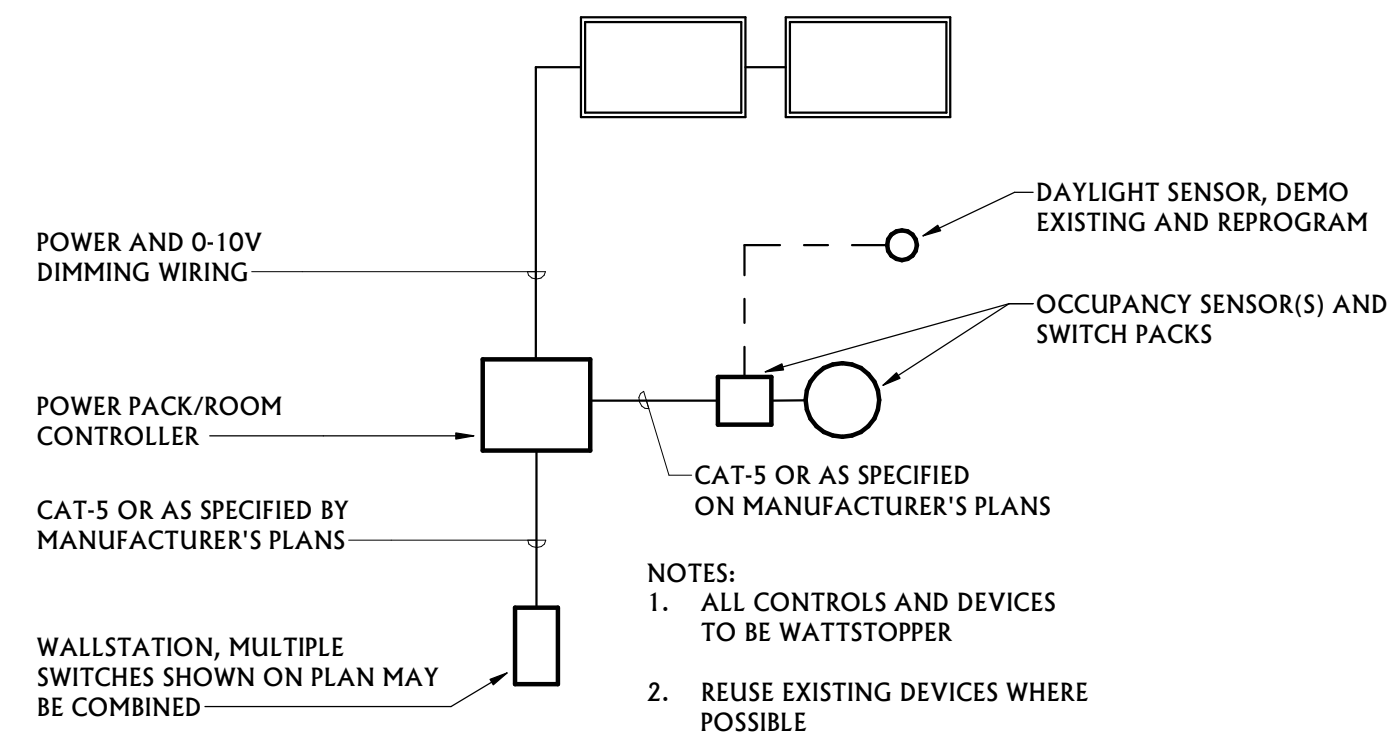

NOTES:
1. ALL CONTROLS AND DEVICES TO BE WATTSTOPPER
2. REUSE EXISTING DEVICES WHERE POSSIBLE

2 LIGHTING CONTROL
NOT TO SCALE

CONSTRUCTION DRAWINGS



MSU-CPDC
MONTANA STATE UNIVERSITY
BOZEMAN, MONTANA
PHONE: 406.994.5413
FAX: 406.994.5665

360 CREATION LAB & 324
LAB - MSU NAH
MONTANA STATE UNIVERSITY

ACE INC
ASSOCIATED • CONSTRUCTION • ENGINEERING
2040 HARNISH BLVD.
BILLINGS, MT 59102
406-245-0136
ACE JOB 22BL5657

DRAWN BY: **DS**
REVIEWED BY: **CG**

REV.	DESCRIPTION	DATE

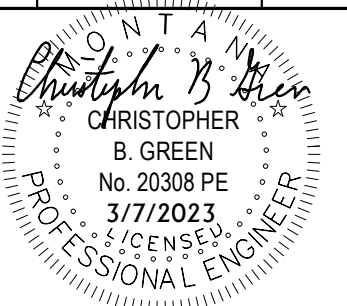

PPA#19-0174
SLATE #202141
ACE #22BL5657

SHEET TITLE
ELECTRICAL DETAILS

SHEET
E601

DATE
3/7/2023